...rger's
...WAY EIGHTH
...HILL STREETS
...– Los Angeles

Exclusive Universal first run service in the Arrow Theater beginning Monday. Admission 5c.

...Coyland—Today
...War Dance for the children
...ill be in Indian Costume, too. She has ... Old Chief Joseph, whose costume will
...n Camp and wigwams and free tickets ...r next week.
... the Story Girl. Mothers, bring your ...ock. It's a free entertainment.
...Dept.—Fourth Floor)

... Coats, $5.00
...res and striped and checked materials, cut ...ch wear; 6 to 14 years.

...ups of Dresses ... $2.50
...d lawns, ...l figured ...ecoming- ...5 to 14
—Lawns, voiles and ginghams in stripes and plaids, and plain percales are shown in these smart little frocks; sizes 6 to 14.

Sell at $1.00
...red trimmings; guaranteed fast colors.
...thing in middies. It is made on original ...ship, love and faith.
...Second Floor)

...Corn Heavy ...lumps; Re- ...
... J. C. Wil- ...rsday and ... corn. He ... for $4000, ...hadily and ...e had suf- ...5 on his ...orn's $4000 ... a slip dis- ...ty 21 cents
...he declared ... was going ...scare and ...."
...TO. ...t.] ...est Wick- ...t night by ... Chapman ...m up be- ... He was ...es. When ... beside the ...imes were ..., sprained ... and head.
...CES. ...t.] ... the recent ...ll of Up- ... Lambrig- ...edition and ...eral years ...as chosen ...embers of ...nd J. Fred ...nto office.

The San Francisco
CHRONICLE
is San Francisco's leading Newspaper.
For details of the building of the
WORLD'S GREATEST EXPOSITION
you should read the Chronicle. Subscriptions and advertisements received at
Los Angeles Office
434 South Hill Street
Represented by F. A. Taylor.

CHICHESTER S PILLS
THE DIAMOND BRAND.
Ladies! Ask your Druggist for Chi-ches-ter's Diamond Brand Pills in Red and Gold metallic boxes, sealed with Blue Ribbon. Take no other. Buy of your Druggist. Ask for CHI-CHES-TER'S DIAMOND BRAND PILLS, for 25 years known as Best, Safest, Always Reliable
SOLD BY DRUGGISTS EVERYWHERE

The Most Centrally Located
Electrical Supply Co.
in Los Angeles.
Electrical appliances and supplies of all kinds.
216 W. THIRD ST.
Between Broadway & Spring.

ANCHOR DENTURE PLATE – NO-ROOF
Anchor Painless Dentists
322-324 S. Broadway Op. Hamburger's

...tions" ...Ages ...order form. ...g children. ...whole body, ...d the aged. ...or coffee. ...ORLICK'S

...Invi- ...pas- ...ches ...rt I ...
SACRIFICE SALE
The Piano you will need at Almost Half.
Johnston Piano & Organ Mfg. Co.
700 Sichel St., Los Angeles.

Diabetes and Bright's respond promptly to our new mineral which has wonderful radio-active curative properties. This is nature's own treatment, and the most successful yet. Write Natural Company, San Francisco, Cal.

WE ARE MAKING
a special offer on a $6.00 set of teeth that we know cannot be equaled elsewhere under $12.00. We know it so well that we are willing to make you this proposition—bring us a sample of ANY dentist's $12.00 set of teeth and we will duplicate it for $6.00 or make you a $12.00 set free.
YALE DENTISTS, 444 South Broadway, Third Floor, Parmelee-Dohrmann Building.

EXTRA!!

Late Morning Edition 8:00 O'clock A. M.

In Three Parts—26 Pages
PART I—TELEGRAPH SHEET—10 PAGES

The Los Angeles Times
1781 1914

FRIDAY MORNING — APRIL 24, 1914

Liberty Under Law—Equal Rights—True Industrial Freedom

PRICE 2½ CENTS { Delivered to Subscribers. Yearly, $9; Monthly, 75 Cents, postpaid On Streets, Stands and Trains, 5 Cents

HUERTA MAKING DESPERATE EFFORTS TO UNITE MEXICANS AGAINST AMERICA.

[BY DIRECT WIRE—EXCLUSIVE DISPATCH.]

EL PASO, April 23.—Desperate efforts are being made by Huerta officers and officials to align the Constitutionalists with the Federal forces against the Americans. This was attempted in a blanket telegram sent to all points along the northern border where rebel troops are stationed. The message was received here and transmitted to Juarez too late for Villa to answer it, but Col. Fidel A. Villa sent a reply stating that Huerta had deliberately insulted the American nation, friend the Constitutionalist cause, in an effort to bring about war, and that the rebels failed to find cause for joining their enemies against the American people.

Stands Pat.

REBEL GEN. OBREGON REFUSES TO JOIN IN WITH THE FEDERALS.

[BY A. P. NIGHT WIRE.]

DOUGLAS (Ariz.) April 23.—The text of telegrams in which Gen. Joaquin Tellez, Federal commander at the port of Guaymas, invited the rebel general Alvaro Obregon to join forces against the Americans was made public here today by Francisco S. Elias, border representative of the Constitutionalists. Tellez telegraphed as follows:

"Contrary to law and order, American troops disembarked yesterday at Vera Cruz and opened battle. The moment has arrived when our own difficulties should be forgotten in the common defense of the fatherland. I now call upon you and your troops to unite with us in a concerted effort in behalf of our nation. I await your answer in order to know how to act."

To this Obregon replied:

"The abominable crime which the traitor and assassin Huerta has just committed against the Mexican nation in deliberately provoking foreign invasion cannot be given a name from the pages of dishonored history. The Constitutionalist army, which is the only faction which properly represents the dignity of the Mexican nation, will protest against such deeds as Huerta is now committing.

"If the Americans should insist upon an invasion without first giving Gen. Carranza the hearing due him from President Wilson, then it will be time for the Constitutionalist army to struggle until all our forces are exhausted against such an invasion, saving in this manner the national honor and dignity. This you can never do because you have already trampled them under foot.

"We cannot unite with your corrupt army. Should you be attacked in your port of Guaymas by American vessels and be defeated, as is usual with you, you will be permitted to retire to a designated spot until the First Chief instructs us what disposition to make of you."

Nerve.

TAKES MEXICAN GUNBOAT WITH A STEAMER LAUNCH.

[BY CABLE AND DIRECT WIRE—EXCLUSIVE DISPATCH.]

VERA CRUZ, April 24.—A notable feat was that of Flag Lieut. Byron McCandless of Rear-Admiral Badger's staff. It was discovered that a Mexican gunboat was attempting to take 250 Federals off a transport.

Quick action was required and McCandless, taking an ordinary steamship's launch, upon the bow of which was a one-pounder, with a crew of five or six men, charged upon the gunboat. It was crowded with armed soldiers and as the little launch dashed toward it, the soldiers raised their rifles.

Without paying the slightest attention to these demonstrations McCandless ordered the launch swung alongside, grabbed a companion ladder, rushed on deck and captured the ship and all in it. It was all over before the Mexican officers knew what was happening.

Patriotic.

ALL TEXAS IS AFLAME WITH THE WAR FEVER.

BY G. ADDISON HUGHES.

[BY DIRECT WIRE—EXCLUSIVE DISPATCH.]

HOUSTON (Tex.) April 23.—All Texas is aflame with the war fever. Cowpunchers from all corners of the Lone Star State are flocking to border cities to offer themselves to Uncle Sam as guards along the international line or as scouts in case of eventualities in northern Mexico.

Recruiting stations, commandants of different army divisions and officers of the State Militia are being flooded with offers of service.

Companies of the army brigades are being filled at less than peace strength and applicants are offered places in the ranks of the regular army. The volunteers' desires are for special service.

Passengers aboard trains running between El Paso and Houston today and last night saw scores of cowboys riding into or assembled at half a dozen Texas way stations, organizing for volunteer patrol duty.

Statements issued at El Paso by defiant Constitutionalist representatives to the effect that they will confiscate all Mexican holdings of Americans has aroused the Texans almost as much as Carranza's defi.

Fired by reports of the killing of Mexicans by American marines during the occupation of Vera Cruz, Constitutionalist representatives in El Paso threw all diplomatic suavity aside and for the first time since the abdication of Porfirio Diaz displayed their true hand.

Consul Piscarro at El Paso declared: "We know who has and hasn't been against us. When we have overcome all obstacles and planted our party leaders firmly in power in Mexico City then we shall take our revenge."

Aviation.

MEXICO HAS AEROPLANE FLEET TO USE AGAINST UNITED STATES.

[BY DIRECT WIRE—EXCLUSIVE DISPATCH.]

NEW YORK BUREAU OF THE TIMES, April 23.—According to information obtained by the Aero Club, Mexico has twenty-two aeroplanes and fifty-six licensed pilots available for use in war against the United States.

John Eyre Sloane said yesterday he was willing to place three machines at the disposal of the United States government, one of them the military scout monoplane flown by John Guy Gilpatric in the race around Manhattan last October. This machine is now in the Seventy-first Regiment Armory.

"It is likely that whatever fighting will be done will be of the guerrilla order," said Sloane, "the enemy being scattered over vast areas and almost impossible to locate with land scouts. Aeroplanes could hunt out such parties and direct the fighting. If war is actually declared aeroplanes will play a very important part.

CALIFORNIANS FIGHT TO ENLIST.

[BY A. P. NIGHT WIRE.]

SAN JOSE (Cal.) April 23.—In answer to an advertisement in local papers that seventy men were wanted to recruit local Companies B and M, Fifth Infantry, N.G.C., to war strength, the local armory was nearly mobbed tonight by would-be soldiers, and the entire seventy were sworn in inside of an hour.

VILLA USES IRON HAND IN JUAREZ.

[BY A. P. NIGHT WIRE.]

EL PASO (Tex.) April 23.—At midnight the city and Juarez were quiet and there had been no disturbances. Gen. Villa explained that he stopped traffic into Juarez as a precaution, stating that in the present strained moments irresponsible acts of even a drunken man might have grave consequences.

"It becomes those in authority on both sides of the river to take every precaution against such possibilities," explained the rebel leader.

Jailed.

THE GUERRILLAS IN VERA CRUZ HANDLED WITH SCANT CEREMONY.

[BY ATLANTIC CABLE AND DIRECT WIRE—EXCLUSIVE DISPATCH.]

VERA CRUZ, April 23.—From water line on the east to sand dune on the west, from sand hill on the north to sand hill on the south, the sailors and marines are in complete control of Vera Cruz. There is no organized opposition anywhere, no danger zone left. There may be one guerrilla shot an hour, but its source is traced as quickly as a New York policeman runs to a street row, and the proceeding is the same in both cases. A detail of sailors or marines rushes to the house, a door goes down under strong shoulders or rifle butts, there is a dash for the roof and then a wild-eyed individual, usually gone in pulque, mescal, or tequila, is dragged forth, his rifle snatched, his cartridges confiscated. He goes to prison and his weapons are smashed.

Outside the city, on every land side, the marines of Maj. Smedley D. Butler are thrown as an advance line to prevent any attempt by the Mexican forces of Gen. Gustavo Maas to attack the city.

Scouts located the late Federal commander of the city early today at Tejeira, fifteen miles to the southwest, on the Mexican railway. He is in camp with about 500 or 600 men, and announces that he is awaiting reinforcements of 4000 from Puebla. The United States forces are near enough to watch him, but they do not believe that he will receive any reinforcements. The Huerta government cannot spare them. Repeated assurances, verbal and by printed posters, everywhere that Vera Cruz, municipally and for business purposes, still belongs to its citizens was instrumental in causing the shops to open and cafes to set out their tables on the sidewalks of the Plaza de la Constitucion. The principal thoroughfares during the day were thronged with pedestrians, who have not yet recovered from their astonishment over the fact that there has been no looting.

The only looting reported is that of the Waters-Pierce Oil Company's plant yesterday by fifty Mexican soldiers and some volunteers. They took several thousand pesos from the safe and carried C. M. Turner, the assistant manager, an American, a prisoner away with them. He is now at Tejeira, but has not been harmed so far as can be learned.

ANTI-HUERTA DEMONSTRATIONS REPORTED.

[BY CABLE AND DIRECT WIRE—EXCLUSIVE DISPATCH.]

VERA CRUZ, April 24.—Cable wire gossip between here and Mexico City says there were anti-Huertista demonstrations in the capital yesterday and last night demanding Huerta's resignation. These were quelled. He refused. Thus far American authorities here have made no effort to interfere with the transmission of messages from the States to the capital, which go directly through Vera Cruz without relaying.

Tension.

CAPITAL IS NERVOUS AS RELATIONS WITH HUERTA ARE SEVERED.

[BY A. P. NIGHT WIRE.]

WASHINGTON, April 23.—The National capital was nervous with excitement while diplomatic relations of the Huerta government and the United States were being finally severed and the army and navy continued to put themselves on a war basis.

Revelation of the purposes of Carranza and Huerta are being awaited before a complete military campaign is developed. The United States intends to take no offensive steps, for the present, preferring to hold Vera Cruz until the situation in Mexico City and elsewhere in the southern republic crystallizes.

Tonight Secretary McAdoo and the other secretaries were at the White House discussing formal orders to customs officials to hold up shipments of arms which eventuated later in a formal announcement of the embargo. Also it was believed the subject of financing the military operations was considered.

It was another day of activity at the White House, State, War and Navy Building, with many tense moments such as have not been experienced since the Spanish-American War. The attitude of Gen. Carranza, as explained in his note, showing that he regarded the invasion of Vera Cruz as a violation of Mexican sovereignty, was the first development which threw official Washington into a feverish expectation of sensational developments.

The possibility that the great body of Constitutionalist forces along the international boundary might take an offensive stand in the situation was everywhere discussed.

President Wilson and his Cabinet officers studied Carranza's note and within a few hours a statement was issued by the President reiterating the purposes of the American government as friendly to the Mexican people, emphasizing that as Huerta controlled the region where the offenses were committed, the Washington government must enforce its "rightful demands upon those whom the existing authorities at the place where we act do, for the time being, represent."

Forward.

WAR NOTE STOPS DANCE IN FASHIONABLE HOTEL.

BY RICHARD HARDING DAVIS.

[BY DIRECT WIRE—EXCLUSIVE DISPATCH.]

[Copyright, 1914, by the Wheeler Syndicate.]

GALVESTON, April 23.—There was a dance announced for tonight at the Hotel Galveston. So the officers of the Fifth Brigade came to dinner at the big hotel in tropic white uniforms, the women folk in low-neck dresses. With red candle shades and palms bending in the breeze from the gulf and the orchestra playing "Peu d'Amour," the scene was intimately pretty, friendly and one of peace.

Then an aide in khaki bowed to Mrs. Evans and, with his hand on the shoulder of Maj. Evans, whispered. Evans is the adjutant-general of the Fifth Brigade, the one listed to be the first to move, and it was as though that whisper had carried to every table in the room.

We all watched him as he left the room, pausing to speak to two brother officers.

"The army goes on board at daybreak," he said. A minute later the tables were empty, automobiles were hooting on their way to camp, and around the telegraph office in the rotunda was a mass five rows deep, and the dance was indefinitely postponed. Those men who will embark at sunrise on the transport for Vera Cruz are in a state of perfect preparedness. They are prepared by months of practice marches in full-service kit over many weary miles, by maneuvers under war conditions, by hours at the rifle ranges, where they have learned to place quickly and with precision a certain number of bullets wherever they will do the most harm.

Their physical condition is splendid. They look hard, fit, clean, like athletes balancing at the scratch waiting for the pistol. Tomorrow they will embark in a manner to give credit to their officers and pride to the taxpayers. The departure in no way will resemble the mobilization and embarkment of our army fourteen years ago for Cuba. In this case comparisons are gratifying. Since the war with Spain the army has learned much about transports. Then, thirty-four years had passed since it had gone down to the sea in ships. It lacked practice.

At Tampa the rule for embarkation was first come first served. A transport would be brought to the wharf and the nearest regiment, much like Barbary pirates, would swarm over the side. For disembarking the rule was the devil take the hindmost. Neither rule worked. In those days transports did not belong to the army. They were coast-trade passenger steamers rented by the government. All that is changed. The Philippines have changed it.

The transports Meade, Kirkpatrick, Sumner and McClellan that leave here tomorrow were built for the army and are owned and bossed by the army, and for years with the regularity of trolley cars have been dispatched to Manila, China, Cuba and Panama. At sunrise they will leave without a hitch and carry with them 5000 joyous, jubilant fighting men. Tonight the provost guard has only to stick his head in a door and shout and the movies are deserted, glasses are left untasted, billiard cues fail and the men in khaki clinging to the trolley cars like drowning men to a life raft are speeding back to camp.

EIGHTH BRIGADE TO GUARD BORDER.

SAN FRANCISCO, April 23.—Three thousand officers and men of the eighth brigade entrained tonight for the Mexican border under command of Brig.-Gen. John J. Pershing. The brigade comprises the sixteenth infantry commanded by Col. George B. Bell; the sixth infantry, commanded by Col. James M. Arrasmith, and the twelfth infantry, commanded by Col. Richard M. Blatchford.

Entraining operations began at 6 p.m., at the Southern Pacific yards, which line will transport troops of the sixth and twelfth infantry to El Paso. Brig.-Gen. Pershing will accompany this body.

Officers and men of the sixteenth infantry will be carried to the border over the lines of the Santa Fe system, and at El Paso the brigade will be assembled, and will report to Gen. Bliss, commanding officer of the Southern Department for service.

It is thought that by sunrise most of the men and equipment of the Eighth Brigade will be well on its way to the border.

Companies 57, 29, 66, 147 and 61

(Continued on Fourth Page.)

Another Day of "Sniping" in Vera Cruz Adds to the American Casualties.

Marksmen.

BADGER'S FORCE LANDS; THREE AMERICANS SLAIN.

Twenty-five More Sailors and Marines Wounded at Vera Cruz.

American Admiral Now Has a Force of Four Thousand Five Hundred Men Ashore and Efforts Are Being Made to Restore Normal Conditions in the City. German Steamer Allowed to Dock.

[BY A. P. NIGHT WIRE.]

WASHINGTON, April 23.—Admiral Badger reported tonight to the Navy Department that three more men had been killed and twenty-five wounded in the fighting at Vera Cruz.

Those killed in today's fighting were: D. J. Lane, seaman; E. H. Frohlichstein, ordinary seaman, and E. C. Fisher, ordinary seaman.

Today's wounded list included:

Frank Phillips, drummer; George J. Soden, gunner's mate, second class; E. G. Wright, ordinary seaman; H. Girdth, ordinary seaman; L. H. Taylor, seaman; W. O. Keas, chief turret captain; R. E. Lee, ordinary seaman; Edward C. Walter, seaman; H. P. Nagorowski, private; R. O. Jans, seaman; W. L. Hawk, boatswain's mate, first class; T. V. Bisup, boatswain's mate, second class; L. Harris, seaman; P. A. Stevens, ...sign; C. C. Wilcox, ordinary sea...n; S. J. Everett, ordinary seaman; ...F. Bates, seaman.

...pe. DANIELS'S STATEMENT.

Secretary Daniels tonight gave out this statement:

"Admiral Badger wires tonight that he landed the battalion from the Minnesota, Michigan, South Carolina, yesterday afternoon and that the landing forces now ashore total about 4500 men. The Minnesota, Chester, Prairie and San Francisco are lying in the inner harbor.

"Admiral Badger reports that as a result of desultory firing which continued about the city last night and this morning, three more American sailors were killed and about twenty-five wounded.

"The landing party now occupies all the city and outposts have been stationed on the sand hills in the rear who have been engaged in constructing defensive works.

"Admiral Badger, in command on shore, is making every effort to induce Mexican municipal authorities to resume their duties and take up the early administration of the city. He reports negotiations fairly successful so far. No business, however, is being transacted. The public service utilities have stopped because the employees refuse to run the eventual risk to themselves of resuming employment.

"Very little food supply has been coming into the city and it is thought that in a few days the question of feeding the people of the city will become paramount and that it is possible the United States will be called upon to furnish food. The water supply is causing some anxiety.

"The Mexican forces are disposed along the railroad line and while Admiral Badger reports the rumor that they are preparing to attack, he adds that any attack can be successfully resisted.

"The tugs Patapsco and Patuxent arrived today. The Nashville arrived at the same time, but proceeded down the coast later."

FIGHTING HAS STOPPED.

Fighting in the city of Vera Cruz finally has stopped. Rear-Admiral Fletcher by wireless under date of 9 o'clock tonight reported that desultory firing that had continued since the American forces landed Tuesday had been silenced by a house-to-house search and disarming of all inhabitants.

YPIRANGA DOCKS.

Admiral Fletcher tonight reported that the German steamer Ypiranga, loaded with machine guns, rifles and ammunition consigned to Huerta, had docked at Vera Cruz to unload her cargo at the customhouse, which, with the rest of the city, is occupied by United States forces.

In Peril.

MONITOR GOES TO RESCUE ENSENADA AMERICANS.

[BY A. P. NIGHT WIRE.]

SAN DIEGO, April 23.—Telegraphic advices received here at 8:30 p.m. from American Consul Guyant tell of anti-American rioting at Ensenada. Mexican Federals and the populace, according to the report, were attacking the Americans.

The monitor Cheyenne, now in San Diego harbor, will leave immediately under rush orders for the Mexican city.

Telegraphic communication is closed between San Diego and Ensenada at night and it is improbable that further word will be received tonight from Consul Guyant. While no mention was made in Guyant's only telegram that any Americans had lost their lives, nevertheless, the immediate dispatch of the monitor Cheyenne is taken as an indication that events in the Mexican city have reached a climax.

The Cheyenne will speed south at 10 o'clock.

Lieut. E. H. Dodd, commander of the naval forces in San Diego harbor, later gave out the substance of the brief telegram from Consul Guyant, which read:

"Situation is critical. Mexican troops as well as populace menacing American Consulate, where American residents have sought safety."

Ensenada is about ninety miles south of this city.

The Cheyenne will reach that port about daybreak, when additional information will be received by wireless.

MOB RECRUITING OFFICE.

San Jose Men Struggle for a Chance to Enlist in the Local Militia Companies.

[BY DIRECT WIRE—EXCLUSIVE DISPATCH.]

SAN JOSE, April 23.—An appeal issued today for 100 men to recruit the San Jose militia companies B and M, of the Fifth Infantry, to war strength in anticipation of trouble with Mexico, brought out a crowd of citizens anxious to join tonight. The numbers were so large that the recruiting station established by Capt. R. B. Tripp at the armory was swamped and men literally mobbed the doors, seeking a chance to enlist when guards were posted to admit the applicants one at a time.

Each company now has sixty-four men and officers and will recruit to 111 officers and men within two days. The companies are prepared to leave on a few hours' notice.

MEXICANS AT TIA JUANA.

Reinforcements to Number of Three Hundred Have Arrived From the City of Ensenada.

[BY A. P. NIGHT WIRE.]

SAN DIEGO, April 23.—Three hundred Mexican Federal soldiers arrived at Tia Juana today from Ensenada. All foreigners have been ordered out of the town and there has been a general exodus of women and children all day across the line into American territory.

The Mexican subprefecto has sent his wife and family across the line to safety in America. Meetings are being held at practically every American town along the border, at which companies of minute men are being organized to defend their homes. Fear is felt that the superior force of Mexicans would overwhelm the United States troops in the event of trouble starting.

CASH AWARDS TO KEEN OBSERVERS.

Count the Total Number of Separate "Liners" Printed in "The Times" for the Seven Days from Monday, April 20, to Sunday, April 26, Inclusive, and Receive Five Dollars in Gold.

On Monday, April 27, and on each Monday thereafter, The Times will award $5 in gold to the person making the nearest correct estimate of the total number of classified, or "liner," advertisements printed in The Times during the preceding seven days.

This contest does not involve luck, chance, guessing or the solving of problems. Accuracy in counting the total number of "liner" advertisements that appear from day to day in The Times, including those printed in the classified Business Directory in the Sunday issue, is all that is necessary to win the award.

Answers should not be submitted until after the publication of The Times for Sunday of the week for which the contest is held, and they must be delivered at The Times office, Broadway at First street, before 10 a.m. the following Tuesday.

Estimates will be numbered in the order of their receipt at The Times office, and the prize will be awarded each week to the person sending in the first correct, or nearest correct, answer. Any persons winning the weekly prize twice will be ineligible to compete in succeeding contests.

The name of the prize winner for the preceding week will be published every Wednesday.

This contest is not open to employees of The Times-Mirror Company, and this company's advertisements should not be counted.

Address letters to "Contest Editor," New Times Building, Los Angeles, Cal.

Month after month, year in and year out, The Times regularly prints more advertising than any other newspaper in America, and more "liners" than the two other Los Angeles morning papers combined.

TIMES "LINERS" PAY BIG.

And Everything They Undertake They Certainly Do Well.

"Holystoning" the deck.

The decks of battleships are scrubbed with "holy stone" and sand every morning and when dry are as white as maplewood and as clean as a Holland matron's kitchen. The photograph shows that the bluejackets can do other things well besides fighting; that they fought well at Vera Cruz the facts attest and the dispatches assure.

Flight.

MONEY IN SIGHT FOR REFUGEES.

SENATE PASSES BILL GIVING WILSON HALF MILLION.

Americans in Mexico City Are in Danger and Concentrate at Embassy for Protection—Officers of British and German Cruisers Help Transfer at Tampico.

[BY A. P. NIGHT WIRE.]

WASHINGTON, April 23.—The Senate late today, after considerable debate, passed the emergency resolution giving President Wilson $500,000 to be used in his discretion for the removal of American citizens from Mexico.

The resolution which passed the House yesterday, will go at once to the President for his signature.

Private advices reaching here today in code from Mexico City disclosing that Americans there were in danger, have been communicated to government officials.

The dispatches, which were from a source of unquestioned trustworthiness and bore the date of today, set forth that mobs of Mexicans were forming for anti-American demonstrations; that Americans on the streets had been menaced and threatened with violence and that they were concentrating at the embassy for mutual protection.

Rear-Admiral Badger reported to the Navy Department today from Vera Cruz that he was sending the Esperanza with about 400 refugees to Galveston, where they will be landed.

The Esperanza will then return for more. Admiral Badger will charter the steamer Mexico City and send her to Tampico to transport other refugees to Galveston and the collier Cyclops will be similarly employed. The admiral said it was his intention to send ships to Tuxpan to take off refugees. The number of American refugees to arrive at Galveston would aggregate 2000, he estimated.

The reference in Admiral Mayo's dispatch to the "courtesy and energy of the captains of the German and British cruisers," is explained in another dispatch as meaning that the American ships were lying outside the river, about nine miles from the city of Tampico and that the officers of the British and German cruisers volunteered to transport refugees to these ships.

The State Department has been advised that between 800 and 1000 American citizens still are in Mexico City.

The last message from Charge O'Shaughnessy said he expected to leave Mexico City tonight or tomorrow morning, but that by no means would he go to Vera Cruz today.

Rear-Admiral Mayo sent this report to the Navy Department today from Tampico:

"By courtesy and energy of the captains of the German and British cruisers, there are now on board our ships about 1200 American refugees. More are expected tomorrow, coming from outside points. Merchant ships taking men on board."

TAMMANY WOULD ENLIST

Social Organization Offers to Send a Regiment to Mexico.

[BY DIRECT WIRE—EXCLUSIVE DISPATCH.]

NEW YORK, April 23.—The Society of Tammany, a social organization separate but closely allied to the political body of that name, is prepared to offer to President Wilson a fully-equipped regiment for service in Mexico. At a meeting plans for recruiting the regiment from among Tammany men were discussed. The Tammany regiment was one of the smart military organizations in the Spanish war of 1898.

Craft.

VILLA PLANS A COUP, ACCORDING TO REFUGEES.

Rebel Commander Has a Lot of Soldiers in Hiding Back of Juarez if the Tales Borne by Americans Who Came Up With Him from Chihuahua Are Keyed to the Truth and the Facts.

[BY DIRECT WIRE—EXCLUSIVE DISPATCH.]

EL PASO, April 23.—That the long-expected rupture in the friendly relations of the two recognized chiefs of the Mexican Constitutionalist forces already has occurred was made plain this afternoon when Gen. Villa arrived at the border and announced that henceforth he alone would represent the rebels in their diplomatic relations with foreign powers.

Upon his arrival at Juarez Villa made no denial of the report that he had quarreled with the "first chief," but he did say that the time had come when the presence of a military commander at the border was imperative.

VILLA'S STATEMENT.

Immediately after Villa's arrival he caused to be published the following significant statement, which is translated as follows: "With deep sentiments we have seen the conflict between Mexico and the United States, and we hope to arrive at a satisfactory result without loss of Mexican blood. Let us stop our labors along the lines of political contentions and let us fight solely for the welfare of the country.

"Let us cease our campaign either in favor of one side or the other until we have resolved the problem presented by this international conflict."

TROOPS IN HIDING?

Although not more than 100 armed soldiers accompanied Villa to the station in Juarez, it was reported that five special trains composed of nearly ninety cars had been side-tracked at Samalayuca, twenty-five miles south of the border.

An effort was made by the American military authorities to ascertain the number of troops said to have been aboard these trains, as well as the nature of the war munitions which Villa was reported to have brought with him.

When all information regarding these details was suppressed by the Mexicans, orders were issued to line the hills back of El Paso with American artillery in order to be ready for any emergency.

PHONES TO HIS WIFE.

Shortly after sundown Villa attempted to cross the river in order to visit his wife, who has been living at No. 610 Oregon street, El Paso, but when notified that his visit had been anticipated and that patrols were watching to cause his arrest, Villa returned to Juarez and telephoned Mrs. Villa to move to the Mexican side without delay.

Mrs. Villa and seven young women orphan guests with bag and baggage departed tonight after expressing an opinion that "Pancho" would make the Americans pay for the trouble to which they had been subjected.

The artillery companies en route to the mesas behind the city halted for some time in front of the Villa residence, and the women of the household begged that they be allowed to depart in peace, as they thought that the maneuvers had some connection with the upheaval in the family circle.

Gen. Villa met his wife at the center of the bridge and the pair went to the Ochoa mansion, where a reception was held later in the night.

Speaking to American newspapermen, Villa disclaimed all intention of making war on the United States.

Rumors were in circulation in Juarez tonight that Carranza practically had been placed under arrest by Villa before the latter left for the border, but these reports could not be confirmed.

About seventy-five more Americans arrived from the interior on the same train with Villa and all are unanimous in the belief that Villa has prepared a coup d'etat.

Reports from neighboring towns in Mexico state that all is quiet.

Confidential information delivered to Capt. Cootes, the American provost marshal, shows that the Mexicans appear to be aching to commence hostilities.

Precautionary.

ROAD GUARDED BY MEXICANS.

COMMANDER AT TIA JUANA WANTS WORK TO GO ON.

Maj. Mejus Says He Will Furnish Troops if Necessary to See That Construction of San Diego and Arizona Railway Is Not Interrupted.

[BY A. P. NIGHT WIRE.]

SAN DIEGO, April 23.—Maj. Mejus, commander of the Mexican forces at Tia Juana, and other officials along the border, have expressed their desire that work on the San Diego and Arizona Railway shall continue uninterrupted, according to railroad officials, tonight. If necessary, the Mexicans said, that they were willing to furnish soldiers to protect the camps and workmen, so anxious were they that work should not be stopped.

"No fears are felt at present," said Chief Engineer Kellright of the San Diego and Arizona Railway tonight. "The latest report we have had is that things have been quiet at all points on the line.

"The entire force has been at work all day at Camp No. 1, and practically the whole force at Camp No. 2, at the end of the line. The report that a carload of dynamite has been blown up is absolutely untrue. The men have been using dynamite in their ordinary construction work and the only way that I can conceive of the report having started, is that somebody heard the detonation resulting from a blast and jumped at a silly conclusion."

Commercial.

WAR'S BEARING ON BUSINESS.

EFFECT FAVORABLE, IF ANY, IS CHICAGO VERDICT.

Bankers Believe Our Foreign Commerce Would Not Be Jeopardized as if Mexico Had a Formidable Navy—Certain Markets Would Be Stimulated, It Is Thought.

[BY DIRECT WIRE—EXCLUSIVE DISPATCH.]

CHICAGO BUREAU OF THE TIMES, April 23.—In the event of open warfare with Mexico, Chicago bankers do not believe there will be any material effect upon money market conditions. They point out that the situation is not as if Mexico were possessed of a formidable navy to jeopardize our foreign commerce. As no European nation is implicated, foreign investments in the United States would not suffer. The Foreign Exchange market, therefore, should continue the even tenor of its way during the progress of a Mexican war.

The only effect upon the money market war might have, it is pointed out, is in respect to government borrowing. Present money market conditions show that there is a plentiful supply of money seeking investment. While a government loan would not offer the same interest returns as corporate or municipal issues, it would appeal under the present circumstances to a large section of the public so that the immediate effect of such borrowing is not regarded with concern.

George M. Reynolds, president of the Continental and Commercial National Bank, declares that war would have a negligible effect on business and financial interests. David R. Forgan, president of the National City Bank, says the effect now would be to stimulate business.

Commercial paper brokers say the threatened war may stimulate the paper market. War would enlarge the buying of food, blankets, clothing, etc., and bring into the market in a hurry some choice names.

FT. SAM HOUSTON TROOPS. WILL GUARD THE BORDER.

[BY A. P. NIGHT WIRE.]

SAN ANTONIO (Tex.) April 23.—All available troops at Ft. Sam Houston were ordered out for border patrol service late today. Battery B goes to El Paso and cavalry troops to Eagle Pass, Laredo and Brownsville.

Situation.

BELIEVES WAR WILL BE LONG.

Col. Younghusband Reviews Mexican Possibilities.

Thinks It Would Be Boer Scrap Over Again.

Says Capital's Capture Is Not End of Fight.

[BY DIRECT WIRE—EXCLUSIVE DISPATCH.]

CHICAGO BUREAU OF THE TIMES, April 23.—America once at war with Mexico, will face a hard struggle that will take years to settle, in the opinion of Col. Francis Younghusband, retired, of London, the man who carried the British flag into the hall of the Lama of Tibet and negotiated the treaty that brought the famous ruler out of seclusion. Col. Younghusband is visiting in Chicago.

"It is a grave situation," says Col. Younghusband, when asked how an English veteran looks at the Mexican imbroglio. "It may mean years of guerrilla fighting for the United States.

"The question of reaching the capital of an army is not so difficult to solve. The American army probably can march with little interference to Mexico City. But after that comes the fighting in the interior. You cannot conquer another people merely by taking their capital. Their army scatters, but the soldiers retain their hatred and fight in the mountains.

"It is the Boer War over again—and the fighting in Egypt, in Burmah and in Afghanistan. It is serious."

MEXICAN RAILWAY PASSES DIVIDEND.

[BY ATLANTIC CABLE AND A. P.]

LONDON, April 23.—All dividends on Mexican Railway Company issues were passed today. The first preferred immediately slumped four points to 95, making an aggregate loss of eight points today. Ordinary stock was 1½ lower and second preferred 4½ lower than yesterday.

MOLEHILL AND A MOUNTAIN.

Rome Newspaper Compares Wilson to Lincoln But Difference Would Seem Most Apparent.

[BY ATLANTIC CABLE AND A. P.]

ROME, April 23.—The Tribuna compares President Wilson to President Lincoln. Both, it says, were possessed of the same Biblical inspiration, the same vigorous puritanism, the same combatant ideals. Neither was satisfied to remain content in his own uprightness, but wished others to be upright. Both were pacifists and yet both had to assume the leadership in war.

JAPAN PAPERS ARE MODERATE

[BY PACIFIC CABLE.]

TOKIO, April 23.—Most of the leading newspapers of Japan are moderate and reserved in their attitude regarding the Mexican situation. One or two of the less responsible journals, however, today suggests that advantage should be taken of the present embarrassment of Washington to press the issues outstanding between Japan and the United States.

GOES DIRECT TO MAZATLAN

[BY A. P. NIGHT WIRE.]

SAN FRANCISCO, April 23.—The cruiser South Dakota, which left here yesterday morning for the Mexican coast, via San Diego, was instructed by wireless today to proceed direct to Mazatlan. The cruiser Maryland at Mare Island, was ordered to steam down the harbor to the coaling station at California City and make ready to depart.

DOYLE WILL FOLLOW.

[BY A. P. NIGHT WIRE.]

SEATTLE (Wash.) April 23.—Rear-Admiral Robert M. Doyle, commanding the Pacific reserve fleet, has been ordered to sail on the flagship West Virginia to Mazatlan and to take command of the fleet assembled there.

Dealing Squarely With the Public

Bear in mind this fact—no merchant sellurchased a piano on which a reduction of from fifty to one hundred and fifty dollars has been made that you have really bought at the bottom price? How are you to know that the next buyer who happens in will not get an additional twenty-five or fifty dollars reduction?

Does it seem reasonable to you that a piano built to sell at three hundred dollars can be sold for one hundred and ninety and leave a legitimate and fair margin of profit for the dealer?

Bear in mind this fact—no merchant sells his goods at a loss, and the piano that is offered at a reduction of one-third to one-half off is a dangerous and unsafe investment at any price. It is built to deceive, sold by dealers whose policy is to charge all the traffic will bear and who do not hesitate to take advantage of the fact that the average buyer is unskilled in piano construction and the quality of materials.

On our floors may be seen pianos that are very low in price; as low, in fact, as good, dependable pianos can possibly be made and sold. They are the product of factories which have established their reputations by the merit and quality of their pianos, and the prices, save for the addition of Eastern freight, are identically the same as in New York, Boston or Chicago.

No effort is made by our salesmen to convince the buyer that the low-priced piano equals in quality the best, but you will be told and it will be proven to you that, dollar for dollar, your money will buy more real piano quality here than at any other store in the West.

Because we respect the intelligence of the buying public and because we know no other method than to deal fairly, squarely and out-in-the-open, you may rest your case with us with the positive assurance that you will get the best piano possible at the price paid.

The Wiley B. Allen Co.

MASON & HAMLIN PIANOS

416-418 South Broadway

Mason & Hamlin, Angelus and Victor Dealers.

...n Casualties.

...Vell.

Situation.

BELIEVES WAR WILL BE LONG.

Col. Younghusband Reviews Mexican Possibilities.

Thinks It Would Be Boer Scrap Over Again.

Says Capital's Capture Is Not End of Fight.

[BY DIRECT WIRE—EXCLUSIVE DISPATCH.]

CHICAGO BUREAU OF THE TIMES, April 23.—America once at war with Mexico, will face a hard struggle that will take years to settle, in the opinion of Col. Francis Younghusband, retired, of London, the man who carried the British flag into the hall of the Lama of Tibet and negotiated the treaty that brought the famous ruler out of seclusion. Col. Younghusband is visiting in Chicago.

"It is a grave situation," says Col. Younghusband, when asked how an English veteran looks at the Mexican imbroglio. "It may mean years of guerrilla fighting for the United States.

"The question of reaching the capital of an army is not so difficult to solve. The American army probably can march with little interference to Mexico City. But after that comes the fighting in the interior. You cannot conquer another people merely by taking their capital. Their army scatters, but the soldiers retain their hatred and fight in the mountains.

"It is the Boer War over again—and the fighting in Egypt, in Burmah and in Afghanistan. It is serious."

MEXICAN RAILWAY PASSES DIVIDEND.

[BY ATLANTIC CABLE AND A. P.]

LONDON, April 23.—All dividends on Mexican Railway Company loans were passed today. The first preferred immediately slumped four points to 95, making an aggregate loss of eight points today. Ordinary stock was 3½ lower and second preferred 4½ lower than yesterday.

MOLEHILL AND A MOUNTAIN.

Rome Newspaper Compares Wilson to Lincoln But Difference Would Seem Most Apparent.

[BY ATLANTIC CABLE AND A. P.]

ROME, April 23.—The Tribuna compares President Wilson to President Lincoln. Both, it says, were possessed of the same Biblical inspiration, the same vigorous puritanism, the same combatant ideals. Neither was satisfied to remain content in his own uprightness, but wished others to be upright. Both were pacificists and yet both had to assume the leadership in war.

JAPAN PAPERS ARE MODERATE.

[BY PACIFIC CABLE.]

TOKIO, April 23.—Most of the leading newspapers of Japan are moderate and reserved in their attitude regarding the Mexican situation. One or two of the less responsible journals, however, today suggests that advantage should be taken of the present embarrassment of Washington to press the issues outstanding between Japan and the United States.

GOES DIRECT TO MAZATLAN.

[BY A. P. NIGHT WIRE.]

SAN FRANCISCO, April 23.—The cruiser South Dakota, which left here yesterday morning for the Mexican coast, via San Diego, was instructed by wireless today to proceed direct to Mazatlan. The cruiser Maryland at Mare Island, was ordered to move down the harbor to the coaling station at California City and make ready to depart.

DOYLE WILL FOLLOW.

[BY A. P. NIGHT WIRE.]

SEATTLE (Wash.) April 23.—Rear-Admiral Robert M. Doyle, commanding The Pacific reserve fleet, has been ordered to sail on the flagship West Virginia to Mazatlan and to take command of the fleet assembling there.

...rely With ...lic

...piano on which a reduction from ...at you have really bought at the ...er who happens in will not get an ...

...sell at three hundred dollars can ...nate and fair margin of profit for ...

...s at a loss, and the piano that is ...angerous and unsafe investment at ...policy is to charge all the traffic ...the fact that the average buyer is ...ials.

...in price; as low, in fact, as good, ...are the product of factories which ...ity of their pianos, and the prices, ...e same as in New York, Boston or ...

...yer that the low-priced piano equals ...ven to you that, dollar for dollar, ...any other store in the West. ...blic and because we know no other ...you may rest your case with us ...o possible at the price paid.

...llen Co. ...PIANOS

...oadway ...er Dealers.

Comparison.

AMERICAN NAVY VS. MEXICAN.

Great Disparity Shown by Statistics of Fleets.

Twenty-five U.S. Warships Now Threaten Huerta.

General Has Eleven, Four of No Fighting Value.

[BY A. P. NIGHT WIRE.]

WASHINGTON, April 23.—The formidableness of the American fleet of naval vessels compared with those of Mexico now in Mexican waters is strikingly brought out in statistics made public by the Navy Department today.

There are at present twenty-five ships of the United States navy scattered along the Mexican coasts, a majority of which are of the latest fighting type.

Opposed to these are eleven Mexican naval vessels, four of which are characterized as of "no fighting value."

Eighteen of the American naval vessels are on the Atlantic Coast and seven on the Pacific. They include nine battleships, five cruisers, three gunboats, three fuel ships, two transports, one supply ship, one hospital ship and one mine depot ship.

MEXICAN SHIPS.

Mexico has five vessels on the Atlantic Coast and six on the Pacific. Of those on the Atlantic, two are gunboats, one a transport, one a training ship, and the other is characterized as a "hulk of no fighting value."

Those on the Pacific Coast consist of two gunboats, a transport, and three "hulks of no fighting value."

The gunboat Bravo on the Atlantic Coast is of 1260 tons displacement and of 2.4 inches armament. The gunboat Vera Cruz, is 980 tons in displacement, and equipped with 2.4 inch armament. The gunboat Morelos on the Pacific, is of 1260 tons displacement, and the gunboat Tampico of 980 tons displacement. Both have the 2.4-inch armament.

The gunboats Bravo, Vera Cruz, Morelos and Tampico each carry six 3-pounders and are equipped with torpedo tubes.

Explained.

REAL CAUSE OF IT ALL.

...OPP ARRESTED ON PRETEXT HE WAS A MADERO.

After United States Navy Paymaster Was Taken by Federals He Was Released and Then Followed Demand by Admiral Mayo for an Apology and Then a Salute.

[BY A. P. NIGHT WIRE.]

BALTIMORE, April 23.—Paymaster Copp of the United States navy was arrested on the pretext that he was a relative of Madero, according to a message from a war correspondent given for transmission by wireless to Capt. Haraldson of the steamer Borgestad, which reached here today from Tampico.

Copp was afterward released from jail at Tampico with a scant apology, the message said, and Admiral Mayo sent word to Zaragoza that he must make ample apology and fire a salute before 6 p.m. or he would take drastic action. The message was dated April 10.

Ogden Trebor McClung, president of a publishing company in Chicago, was a passenger on the Borgestad.

Mr. McClung said the feeling against the Americans in Tampico is very bitter. He said that as he was entering the harbor at Tampico on April 10 he saw a company of Constitutionalists fire on a German ship as it came into port.

GEN. LIGGETT ASSIGNED.

President of War College at Washington Ordered to Command Fourth Brigade at Texas City.

[BY A. P. NIGHT WIRE.]

WASHINGTON, April 23.—Brig.-Gen. Hunter Liggett has been relieved from duty as president of the War College here and assigned to command the Fourth Brigade at Texas City to take effect not later than May 1.

Col. Bullard, Twenty-sixth Infantry, the senior officer of the brigade, has been temporarily in command.

Brig.-Gen. Montgomery M. Macomb, now in command of the military forces in Hawaii, succeeds Gen. Liggett as president of the War College here.

DOUGLAS ASKS FOR TROOPS.

Arizona Border City Disturbed by the Great Preponderence of Mexican Population in Vicinity.

[BY A. P. NIGHT WIRE.]

DOUGLAS (Ariz.) April 23.—The Douglas Chamber of Commerce requested the Secretary of War today to send an additional regiment of soldiers here. The request is based on the preponderance of Mexicans here and in the mining camps.

Several American women from Nacozari, 70 miles south of here, in Mexico, arrived today. A circular printed in Spanish and unsigned, was circulated today, calling upon Mexicans to stand by the fatherland, denouncing the taking of Vera Cruz and killing of Mexican soldiers as murder, and asserting that Americans have often insulted their own flag more than the Mexicans did at Tampico.

Saloons in Agua Prieta, just across the border from here, were closed to prevent disturbances. t

Non Persona Grata.

HUERTA GUNBOAT TURNED BACK.

GIVES UP ATTEMPT TO ENTER VERA CRUZ.

Admiral Badger's Strong Hint That Mexican Warships Laden With Soldiers Are Not Desired in the Harbor Is Taken by the Progreso's Commander and Obeyed.

[BY A. P. NIGHT WIRE.]

VERA CRUZ, April 23.—The Mexican gunboat Progreso, with more than 500 soldiers in heavy marching order aboard, steamed to the harbor mouth this evening, but no farther. The commander of the Progreso had not heard that the Americans were in possession of the city.

The Progreso was hailed by the flagship and boarded by Lieut. Byron McCandless of Rear-Admiral Badger's staff, who informed the commander that he had the choice of remaining under the guns and searchlights of the flagship or putting out to sea. It was explained to him that the United States was not at war with Mexico, but that for the present the presence of Mexican gunboats and soldiers at Vera Cruz was not desirable.

When Lieut. McCandless reached the Progreso he asked that a gangway be lowered, but this was refused and he jumped for the side of the vessel and clambered aboard. The interview between the lieutenant and the Progreso's commander ended by the Mexican gunboat putting to sea.

The Progreso came from the south, probably from Frontera.

The captains of the Mexican steamer Tehuantepec and a government fireboat moved their crafts slowly into the harbor this afternoon and then discovered that they were "detained."

The Tehuantepec carried a detachment of thirty regulars in charge of 250 prisoners who were detained for service in the Mexican army. The two vessels anchored near the deserted Mexican training ship Zaragoza, which was in the harbor when the port was taken.

The Tehuantepec and the fireboat came from Frontera. The former carried twelve American passengers, who were taken off and put aboard the battleships.

MEXICANS EVANESCE.

Usually Frequented Resorts in Vicinity of San Bernardino Nearly Deserted and So Are Streets.

[BY DIRECT WIRE—EXCLUSIVE DISPATCH.]

SAN BERNARDINO, April 23.—The belief is expressed here by peace officers that Mexicans are quietly leaving the country. Today the poolrooms and other resorts usually requented by Mexicans have been practically deserted all day and there have been few Mexicans seen in the streets. An effort has been made by the Sheriff's office to ascertain whether there is any organized movement for arming the Mexicans here, but as yet nothing of that sort has been found, though there are individual cases of purchases of arms and ammunition in the last two or three days.

Sheriff Ralphs expresses the firm belief that many of the men are quietly slipping out of the country or else they are keeping in hiding in fear of trouble, though he hardly thinks the latter to be probable. A considerable number of track men have been discharged by the railroads in this vicinity the past two or three days, but the officials assert the war situation is not the cause, there being no work to keep them employed.

ORDERS WORK STOPPED.

American Smelting and Refining Company to Close Down All Its Plants in Mexico.

[BY A. P. NIGHT WIRE.]

NEW YORK, April 23.—The American Smelting and Refining Company announced here today that it had ordered all its mines and smelters in Mexico closed down. Instructions were sent to all American employees to leave Mexico immediately.

FLETCHER TO THE MEXICANS: THE PROCLAMATION "BE GOOD."

[BY MEXICAN CABLE AND A. P.]

VERA CRUZ, April 23.—The following proclamation issued today by Rear-Admiral Fletcher was addressed to the "people of Vera Cruz" and read:

"The naval forces of the United States that are of my command have occupied temporarily the city of Vera Cruz to supervise the public administration on account of disturbed conditions which at present prevail in Mexico.

"All employees of the municipality of this port are invited to continue in the discharge of their offices as they have done up to the present.

"The military authorities will not intervene in the civil and administrative affairs so long as good order and peace in the town are not impaired.

"All peaceful citizens may confidently continue in their usual occupations, certain that they will be protected in their persons and property and likewise in their proper social relations.

"The commander signing gives assurances there will be no interference with the civil authorities, except in case of necessity and guided always by the observance of law and order.

"The taxes due and the use of them will continue being made in the same form as up to the present time and in conformity with law.

[Signed] "REAR-ADMIRAL F. F. FLETCHER."

The proclamation was printed in Spanish and scattered throughout the town.

Commentaries.

DAYS OF FIGHTING IN VERA CRUZ.

How the Marines and Bluejackets Took the City.

American Women Cooped in a Hotel During Battle.

They Nursed the Wounded Mexicans the While.

[BY MEXICAN CABLE AND A. P.]

VERA CRUZ, April 23.—Since early yesterday afternoon the city of Vera Cruz has been in undisputed possession of American invading forces.

Although there was no organized force used against them and the snipers were in less evidence than at any time during the fighting, eight Americans were killed and some thirty wounded. While the Mexicans suffered more severely the number of their casualties has not been ascertained, but the best estimates obtained by Capt. William R. Rush of the battleship Florida indicated that in the engagements of Tuesday and Wednesday their dead amounted to about 150. No person knows how many Mexicans fell wounded, as a large part of them were taken away and hidden by friends.

In the streets about the plaza Wednesday afternoon lay fifteen or twenty bodies, a majority of them attired in citizens' clothing. Some of the men evidently had been dead since the engagement of Tuesday and the tropical heat made their immediate disposal imperative. One of the first orders given after the town had been captured was to bury the Mexican dead in a trench at the sea end of one of the streets leading from the plaza.

When the city was taken the order was given to advance carefully and search every building for men bearing arms. Scores of prisoners were taken, many protesting hysterically, that they were not guilty of any unfriendliness toward the Americans. Accustomed as the Mexicans are to their own contending forces shooting immediately all prisoners taken, the captured men could not but believe that they would receive no less drastic treatment at the hands of the Americans. The guns found in houses were thrown by the marines and bluejackets from the upper balconies of the houses to the pavement below.

WEDNESDAY'S FIGHT.

The most spirited action of Wednesday was the taking of the Naval Academy. Aside from that fight there was no definite organized opposition encountered by the Americans. A hot fire was poured into the advancing Americans from the Mexican Naval College, which for a time held them back, but a few well-directed shots from the cruisers Chester, San Francisco and Prairie, tore gaping holes in the stone walls and silenced the rifle fire of the Mexicans inside. The bluejackets then were enabled to proceed with the task they had in hand.

A squad of Mexican soldiers, despite the shelling it had received Tuesday, continued to give considerable trouble to the Americans from the battered Benito Juarez tower. After they had been silenced and removed, it was discovered that the shells from the warships Tuesday had torn away the stairway in the tower and the men had been compelled to remain in it.

At 10 a.m., Wednesday, the Americans were in undisputed possession of all the city except the southwest quarter, in which the barracks are situated, and a few outlying districts. At noon they had taken the barracks.

When the City Prison, which faces the main plaza of the city, was captured, Lieutenant Commander Buchanan of the Florida made an inspection tour through it. There was great surprise among the Mexicans who had gathered there that the prisoners were not released, according to the custom of victors, and impressed into the army.

Chief of Police Antonio Villa Vicensio was taken prisoner by the Americans shortly after they had occupied the main plaza of the city. It was suggested to him that he continue in his official capacity to direct the city's protective system. He took them there under advisement.

Coincident with the orders for the general advance of the Americans an aged white-haired Mexican, carrying the white flag of truce, came down a street from the center of the city. He carried a letter to the Chief of Police and desired Consul Canada to read it. It was an urgent appeal to the Chief of Police to call off the snipers and prevent the bombardment he believed would follow if they continued.

Before the messenger had climbed the stairs into the Consul's office, Capt. Rush was informed of the contents of the note he bore and immediately sounded "cease firing" and "halt." But it was too late. The action had been begun all along the line and it was not considered wise to attempt further measures to stop it.

BLOODY SIDEWALKS.

Blood-bespattered sidewalks, broken windows and bullet-scarred walls gave the plaza a gruesome aspect. Within the Diligencia Hotel there were forty Americans, most of them women, who had been there since the commencement of hostilities. It was not until late Tuesday that the last of Gen. Maas's men on top of the hotel received written orders from outside the city to vacate their position. The order was obeyed by a portion of the hundred men who were occupying the roof and vantage points in the interior, but a small portion of the band remained to fight. These men, however, surrendered Wednesday morning.

None of the American women were mistreated by the Mexicans during their occupation of the building. A few of the women assisted the Mexicans in caring for the wounded.

In the fighting in the center of the interior harbor, San Juan de Ulloa, an ancient stone fortress, flew the Mexican flag throughout the attack. The commandant and sixty armed men and 300 workmen in the navy yard peered from the embrasures at the Prairie, lying 500 yards away, and the ships shelling the Naval Academy. In the dungeons remained 500 prisoners.

Capt. Stickney of the Prairie went through the fortress several days ago and found some heavy guns, five torpedoes and a torpedo tube in a corrugated iron shed outside the wall of the fortress. When the landing of the Americans was ordered, Capt. Stickney sent word to the commandant of San Juan de Ulloa that he would blow him to pieces with the Prairie's guns if he opened fire against the Americans, but that otherwise he would not be disturbed.

The commandant replied that he would answer with his cannon if fired on, but that he would not commence hostilities. When the engagement ashore began the commandant hoisted a brilliant new Mexican flag, which flew all day long.

"TAKE THE CITY."

When Admiral Fletcher directed that battalions of bluejackets and marines be landed from Rear-Admiral Badger's ships to take the entire town, he acted only after warning and after fifteen shells from the Prairie's three-inch guns had been thrown into the steel frame work of the new market, which faces Market place. A persistent but scattered fire came from rifles in the market and Admiral Badger's men landed to the accompaniment of rifle bullets over their heads.

When the rush started Admiral Badger's bluejackets, clad in orange-colored clothing, made for them, moving in close-column formation up the water front, past the market and across the front of the Naval College, a long, three-story structure built of adobe stone and having a tile roof.

Suddenly a spatter of rifle firing broke out from the upper windows of the college and along the roofs. The jackies held their places, however, and the Prairie sent shell after shell from her three-inch battery into the windows of the college, huge columns of red dust leaping upward as each shot went home.

The Chester also joined in with her six-inch shells and tore great gaps in the roof of the college. Far to the right in the harbor the mine ship San Francisco opened with her five-inch guns and, taking the front of the college, shot out window by window, planting the shells with the precision of target practice.

After fifteen minutes of firing the Prairie and the San Francisco ceased and the column of jackies formed again and pushed ahead, deploying around the front of the college. A few shots were directed at them, but none came from the college. The Chester continued hurling shells into any building where snipers lurked and also far out into the suburbs.

The jackies went steadily ahead, spreading out through the waterfront sections, seizing the highest buildings and organizing squads of guards at street intersections.

The fire along the front gradually died out.

The wounded and the prisoners were taken aboard the Prairie until the arrival of the Solace about noon yesterday.

Immediately after the firing had ended Admiral Badger boarded the Prairie to confer with Rear-Admiral Fletcher as to the best means for securing the town against attack, for caring for the dead, injured and refugees and for setting in motion the work for conducting the city in an orderly manner.

Maj. Smedley D. Butler of the Marine Corps was dispatched on outpost duty with a detachment of marines to a position a few miles beyond the western limits of the city on the railroad. They took a light field piece with them. Many of the men were drawn from the Panama battalion, formerly commanded by Maj. Butler.

Red-Blooded.

ARMY VETERANS SEEK SERVICE.

War Department Flooded With Applications.

Retired Officers Declare They're Able to Fight.

American Red Cross Ready for Nation's Call.

[BY A. P. NIGHT WIRE.]

WASHINGTON, April 23.—Applications for commissions in the army are pouring in upon the War Department. Many of these are from former soldiers—men who have resigned their commissions in the regular service, or who were officers in the volunteers during the last war with Spain. Some are offering to raise regiments of "rough riders." Among the applicants are many regularly retired officers who profess their physical ability to meet the demands of a new campaign.

The American Red Cross is having its share of volunteers and the headquarters of the War Department today were fairly swamped with letters from women volunteering for hospital and nursing service under the Red Cross in Mexico.

The Red Cross officers, with nearly 4600 experienced nurses enrolled, many more than are likely to be required, have been obliged to inform the writers that only graduated trained nurses of experience can even be enrolled.

The war relief board of the American Red Cross prepared today to respond to any call the government may make. This committee on direction was appointed to have immediate charge of relief work:

Brig.-Gen. William C. Gorgas, Surgeon-General of the army, chairman; Surgeon-General William C. Braistead of the navy, Maj.-Gen. George W. Davis, U.S.A., retired; Miss Mabel T. Boardman, chairman of national relief board, Red Cross, and Ernest P. Bicknell, national director of the Red Cross.

The board instructed the chairman of the National Committee on Nursing Service to direct local nursing committees throughout the country to have Red Cross nurses report to headquarters their whereabouts, and if they can respond to service.

YALE CAVALRY TROOP.

Three Hundred Students Sign Enlistment Cards for a College Organization to Go to Mexico.

[BY A. P. NIGHT WIRE.]

NEW HAVEN (Ct.) April 23.—Preliminary steps were taken today for the organization of a Yale troop of cavalry, to go to Mexico if called upon. Four hundred students last night attended a rousing meeting which was presided over by Don Markle, a substitute on last year's football team. Three hundred of those present signed enlistment cards.

Chickering Pianos

The Aristocrat of Pianos Since 1823—

The Chickering Piano is truly a work of genius — it is not any single quality of tone or action or finish that has made the Chickering so long inimitable. It is rather a combination of all the qualities — that perfect blending of faultless parts, the supreme development of over

90 Years of Leadership

that has produced the matchless Chickering of today.

Grands, Uprights and Players

in the various styles and finishes are here for your personal inspection. *Time payments if desired. Call or write for catalogue and prices.*

"SINCE 1880 THE HOUSE OF MUSICAL QUALITY"

Southern California Music Co. 332-... SO. BROA... LOS AN...

Main 595 Home 10585 ...VERSIDE-SAN DIEGO. ...WING-SAN BERNARDINO

Rebuilt Cadillac *Cars*

We have several exceptionally good buys which will interest any one in the market for a high-grade car at a medium price. These machines are rebuilt and fully guaranteed.

Don Lee

12th and Main Sts.

Los Angeles. San Francisco. Sacramento. Fresno. Oakland. Pasadena.

TIRES AND ACCESSORIES FOR ALL MAKES.

Suits or Overcoats Made to Measure $30 reduced to $14

Stewart

Third Floor, Exchange Building 321 W. 3rd Street, Take Elevator

Giving the Benefit of My THIRD FLOOR LOW RENT *has gained me the patronage of thousands of men who saved the additional charge from The High Street Rent Tailors.*

IF THE CUSTOMER DON'T PAY THE HIGH STREET RENT, WHO DOES?

Come and examine my large assortment of Choice Woolens, and inspect the Fine Workmanship of my garments, then

Judge for Yourself

I originated the Concave Shoulder, Close Fitting Collars and Never Break Front

$250 AN ACRE

Only One Fifth Cash

=

Nothing More On Principal For 3 Years

Balance 3, 4,, 5, and 6 Years

=

Interest 6%

Near Los Angeles Too

Price Includes Abundant Irrigating Water Developed and Delivered

Good Soil

for FARMING ORANGES WALNUTS OLIVES PEACHES APRICOTS FIGS BERRIES.

All close to railroad stations, towns, boulevards. Level, deep, mellow, sandy loam. High, dry, no alkali, free of flood danger.

See L. B. Joralmon, with

Thomas D. Campbell & Co.

Washington Bldg. 3rd and Spring Streets

—*DELPARK De Luxe underwear.*

FREQUENTLY a man finds himfelf in the exacting position of good form and etiquette demanding much—and he with only ONE suit for several distinct "occasions."

The HartSchaffner&Marx-ed man always feels the most at ease.

This is the home of Hart Schaffner & Marx clothes.

$18 $20 $25 $30 $35 $40

J. B. Silkwood

—*ask to see "555"*

221 S. Spring Bdwy. at 6th

Excellent Service

To Eastern Points Via Salt Lake Route

Tickets at 601 So. Spring St.

TO LET

In best district on Broadway, ideal space for Misses', Children's or Boys' wear or shoes.

737-741 SOUTH BROADWAY

(ADVERTISEMENT)

LOS ANGELES

—ENJOYS—

CHEAP LIGHT AND POWER NOW

The City has cut the Electric Rate to 5½c per kilowatt hour, and the people get free lamps.

This Rate is low. Look at the prices charged by Municipal Plants.

Cleveland 8c—no free lamps.

Jacksonville 7c—service charge and no free lamps.

Alameda 7c—no free lamps.

Pasadena 5c—Tax payers forced to pay more for street lighting than for house service. Average rate of schedule higher than Los Angeles.

LIGHTING RATES IN OTHER CITIES.

Eastern Cities Reported by Operating Companies		California Rates Reported by the State Railroad Commission	
Chicago	10c Lamps free	Alameda (mun'l)	7c No lamps
Philadelphia	10c Lamps free	Bakersfield	8c No lamps
Pittsburgh	10c Lamps free	Berkeley	7c No lamps
Milwaukee	11c Lamps free	Eureka	10c No lamps
Memphis	10c Lamps free	Fresno	8c No lamps
Baltimore	8½c Lamps free	Oakland	7c No lamps
Boston	10c Lamps free	Richmond	8c No lamps
Buffalo	7c No lamps	Sacramento	7c No lamps
St. Louis	10c Lamps free	San Diego	8c No lamps
Minneapolis	8c No lamps	San Jose	8c No lamps
Newark	10c Lamps free	Santa Cruz	7c No lamps
Cleveland (mun'l)	8c No lamps	Stockton	6c No lamps
Omaha	12c Lamps free	Vallejo	10c No lamps
New Orleans	13c Lamps free	San Francisco	8c No lamps
Louisville	8c No lamps		
Washington, D. C.	10c Lamps free		
Indianapolis	10c No lamps		
Detroit	14c No lamps		
Jacksonville (mun'l)	7c No lamps		
Atlanta	7c Lamps free		

No Bond Issue is needed to reduce lighting rates here.

Two years ago the rate here was 7c—last year it was 6½c—now it is 6c, and the new schedule ordered by the City is 5½c.

This is a consistent reduction of ½c a year.

City Power is ABSOLUTELY IMPOSSIBLE for at least a year, and the City's best promise then is only a 5c rate.

Remember you face a School Bond Election of $4,600,000, May 14th.

Reduce your taxes by selling POWER not Bonds.

POWER BOND COMMITTEE.

Nature's Remedy For **Constipation**

Nature has provided an ideal Laxative Water that will purify your blood, keep your stomach and intestines clear and promptly relieve Constipation. Don't take a drastic Purgative water which drains you and makes you feel weak and listless. Take a mild, gentle and pleasant natural laxative which gently stimulates and effectively operates without bad effects.

Hunyadi János Water

is bottled at the Springs in Hungary in its original state. It has just the right composition, needs no adulteration, is not concentrated, not fortified; just natural; otherwise the Government would not permit the word "natural" on the label. Physicians all over the world prescribe it. Don't let any one persuade you to take a laxative water which is artificial, irritating and harmful. The Label is your protection. Look for the word Natural thereon. Buy a bottle to-day at your Druggist's. Be sure to get what you ask for.

Try it

Men Pay Homage to Mother's Friend

"I am not surprised to observe the number of men who come into the store to purchase 'Mother's Friend,'" remarked a leading druggist. It is a happy thought to send hubby to the drug store. "Mother's Friend" is applied externally over the abdominal muscles. It is a gentle, soothing lubricant, penetrates to the finenetwork of nerves beneath the skin and has a marked tendency to relieve the muscular strain to which these broad, flat abdominal muscles are subjected. The cords, tendons and ligaments are thus permitted to stretch without the corresponding surface strain so often involved during the period of expectation. This in part accounts for the entire absence, in many cases reported, of nausea, morning sickness and other distresses, such as laceration of the epidermis so often the case when this gentle form of lubrication is neglected. "Mother's Friend" has been highly recommended by a host of women who know from experience and by men who know from observation. Write Bradfield Regulator Co., 308 Lamar Bldg., Atlanta, Ga., and we will send you a valuable little book to expectant mothers.

To Guard Border.

(Continued from First Page.)

of the coast artillery left San Francisco for Tecate as infantry at 6:30 p.m. today. This body will report to Maj. William Davis, commanding officer at Fort Rosecrans.

These troops will be assigned to protect the water supply of the city of San Diego and surrounding cities, which have been threatened by the

THE EASIEST RELIEF FOR CONSTIPATION.

Instead of the usual "dose of salts," get from your druggist a bottle of Intestinol and take two teaspoonfuls, three times a day. Intestinol is an internal lubricant. Containing neither animal nor vegetable oil, it is not absorbed by the digestive organs but passes into the intestines and makes easy the natural processes of elimination.

Intestinol has no odor or taste, is agreeable to take and has a soothing and lubricating effect on the bowels, making the movements smooth, easy and regular.—[Advertisement.

nearness of bodies of Mexican federal soldiers.

TO REPORT TO BLISS.

[BY A. P. NIGHT WIRE.]

WASHINGTON, April 23.—Three regiments of infantry at San Francisco and the artillery at Fort Riley, Kan., were ordered tonight to report to Brig.-Gen. Bliss for service along the Mexican border.

GEN. MURRAY'S VIEW.

[BY DIRECT WIRE—EXCLUSIVE DISPATCH.]

MONTEREY, April 23.—Orders were received at 2 o'clock this afternoon by Gen. Murray to send reinforcements to Calexico for patrol duty on the border. Orders received by the department commander state that the entire First Cavalry is to be held in readiness to move at a moment's notice.

L Troop, under command of Capt. Harboard, and K Troop, commanded by Lieut. Hodges, are ordered to proceed to Calexico to reinforce D Troop, sent to the border Monday.

The troops will leave some time tonight or as soon as the special train ordered by the commanding officer can be secured.

When seen by a correspondent Gen. Murray said:

"I expect to receive orders affecting at least half of the troops stationed at present in the Presidio of Monterey. The border patrol at present on duty on the California border is entirely inadequate for the protection of American interests.

"The entire First Cavalry will no doubt be on the move inside of the next two or three days."

CAPT. POILLON ALERT.

[BY DIRECT WIRE—EXCLUSIVE DISPATCH.]

CALEXICO, April 23.—Tonight for the first time uniformed American cavalrymen patroled the border between the United States and Mexico along the boundary near Calexico. While a border patrol had been maintained by Capt. Arthur Poillon ever since his arrival here with Troop D of the First Cavalry, he started the border patrol tonight in uniform because of definite information that the Mexican forces here, under Col. Juan Lajero, had started to throw up entrenchments as a defensive measure.

Information was received in Calexico today that entrenchments were being thrown up by the Mexicans at Mexicali. A semicircular adobe fortification has been thrown up by the Mexican soldiers during the day. The entrenchment is in the rear of the town and is apparently a protective measure for the Mexicali garrison and the bull pen, which will probably be the center of any military operations which take place here.

Col. W. H. Holabird today said that a great number of men formerly employed on various dredgers on the west-side main canal of the irrigation system have quit, and being Mexicans, it is believed that these men are now enlisting for service in the Mexican forces here. Whether the men are quitting because of timidity or because of a desire to join the Mexican forces is not known, but it is believed that they are now volunteering their services at Mexicali.

The situation here is peculiar. Each commander of the forces, American and Mexican, feels that he will have to fight before many days, and yet both are on good terms personally. Another meeting was held this afternoon between Col. Juan Lajero and Capt. Poillon. Col. Lajero was thanked by Capt. Poillon for the prompt manner in which the Mexican commander arrested the American soldier who wandered to the other side and sent the soldier back to the American side.

Col. H. W. Holabird announced today that he had ordered by telegraph sufficient lumber and other materials to replace any buildings and intakes on the irrigation system of Imperial Valley in case they should be blown up by Mexicans or any one who would wish to throw the blame for such an act on the Mexicans.

Capt. Poillon announced that he had information which led him to believe that certain bands which had offered themselves for service in the American forces were filibusters and totally irresponsible. It was reported on reliable information that one farmer in the valley had mortgaged his farm in order to back these particular filibusters, and that the county officers would probably take some action in the matter tomorrow.

County Sheriff Mobley Meadows is now investigating the circumstances surrounding these allegations.

Capt. Poillon does not believe that dynamite has already been placed at the different strategic headings of the irrigation system of Imperial Valley. He said that he had good information that this information was not true. He does not believe either that reinforcements are coming to the Mexicali garrison from Ensenada, and stated as his reason that the Mexican garrisons at Tia Juana and Tecate are in greater need of aid, as there the Americans have greater forces than they have at Calexico.

Capt. Poillon spent several hours this afternoon in selecting a desirable camp site for the State militia, which will arrive here at daylight.

WISHED TO SELL RIFLES.

Word was received at the offices of the California Development Company this morning from H. M. Rouse, superintendent at Hanlon Heading, seven miles from Yuma, that Tuesday a man appeared there with twenty-four rifles and ammunition, all of which he wished to sell to Constitutionalists. Rouse reported that he had obtained ten of the rifles, that five were in the hands of sensible persons, and the "he believed that nine were sunk to the bottom of the Colorado River."

Forty armed and equipped men of Holtville this morning offered their services to Capt. Poillon, but their services were declined by the captain, because, he said, they had no authority to form an armed band.

Mayor Baskin has made arrangements to meet the commander of the militia, which will arrive here tomorrow morning. Otherwise it is normal here.

IMPERIAL IS READY.

[BY DIRECT WIRE—EXCLUSIVE DISPATCH.]

IMPERIAL, April 23.—Though close watch is being kept over the situation the people of Calexico deprecate the possibility of danger and even go so far as to confiscate any newspaper that reaches the city giving any news of the conditions in Mexico on the ground that they don't want the Mexicans to think that Imperial Valley suspects them of any evil intentions.

In response to the announcement that names will be received of those willing to bear arms against Mexico if called upon over 200 men have put their names to the roll. A portion of them gathered in El Centro at noon and marched to the Tulane Theater, where an informal meeting was held. Further organization of home troops will take place in the various towns with the understanding that should their services be needed word will be sent and a place designated to meet.

Revelations.

REPORT PLOT TO POISON WATER.

San Diego's Supply Is Said to Be in Danger.

Attempt to Destroy the Otay Dam Is Confirmed.

Militia Augments Regulars in Imperial Valley.

[BY A. P. NIGHT WIRE.]

SACRAMENTO, April 23.—What was said to be a Mexican plot to poison the water supply of San Diego was reported today by the San Diego police to Adjt.-Gen. E. A. Forbes of the California National Guard. Forbes also received advices that confirmed a previous report that an attempt to planned to dynamite the Otay dam about three miles north of the Mexican border line. The dam impounds water for the supply of the United States army and naval bases, the cities of San Diego, Coronado, National City and other small towns in Southern San Diego county.

Upon receipt of this information Gen. Forbes wired the naval militia companies, ordered out last night to patrol the water works system, to exercise unusual care.

Following a conference by telephone between Gen. Forbes and the army officials at the Presidio, San Francisco, warlike preparations were manifested about the adjutant-general's office. Options were taken on 1000 head of horses and mules, and arrangements were made for a shipment of typhoid fever vaccine to the tia mobilization points. Gen. Forbes has under consideration the establishment of National Guard recruiting offices to bring all companies up to war strength.

Requests were made of army officials at San Francisco to detail several sergeants to instruct militiamen in the handling of machine guns.

FORBES'S STATEMENT.

Gen. Forbes said: "We are merely placing the militia in readiness in the event it is called upon for active service. Of course there is no immediate activity contemplated in orders issued from this office.

"The militiamen ordered to patrol the San Diego and Imperial Valley water systems were sent to augment the regular army troops in policing the channels and dams. While independent from the regular troops the militia will act in harmony with them."

MORE COMPANIES WANTED.

Gov. Johnson and Gen. Forbes are considering the request of Maj. Davis in charge of the regular troops on the California-Mexico border, for more National Guard companies.

Late today, Lieut. Stewart, commanding the third division of the naval militia, patrolling the San Diego water works system, reported to Gen. Forbes that all was quiet.

Five militia companies from Los Angeles, Gen. Forbes expected would entrain at 7 p.m. tonight to patrol the Imperial Valley water system about Calexico.

Vis-a-Vis.

MORE MEXICANS ALONG BORDER

HUERTA GARRISONS INCREASED OPPOSITE CALIFORNIA.

On American Side Are Two Detachments of Regular Troops With State Naval Reserves and Militia. Five Torpedo Boat Destroyers Leave San Diego for Mazatlan.

[BY A. P. NIGHT WIRE.]

SAN DIEGO (Cal.) April 23.—Mexican garrisons along the border from Tia Juana, Cal., to Campo, a distance of fifty miles, are being reinforced from the garrison at Ensenada, Lower California, capital of the northern district. There are approximately 1200 Mexican regulars, a battery of field artillery and twelve machine guns at Ensenada and the rest of the garrisons on the border is about 500 men.

On the American side of the line there is a detachment of sixty regulars at Tia Juana, Cal., and eighty regulars at Tecate. This militia, naval reserves and militia of the State of California to the number of 1000 took the field under orders from Gov. Johnson and are to be used in guarding the water system of the city and county. The Mexican garrisons are strongly entrenched.

This morning the women and children of Tia Juana, Lower California, were started for Ensenada and word was received that 100 regulars from Ensenada were expected hourly to reinforce the Tia Juana garrison. So far there has been no trouble at any point on the border.

Five torpedo boat destroyers left this morning at 10 o'clock for Mazatlan, fully prepared for service.

The mother ship, Iris, is to clear for Mazatlan Saturday.

ASK MILITIA FOR THE BORDER

[BY A. P. NIGHT WIRE.]

SACRAMENTO, April 23.—Instructions have been received by Adjt.-Gen. Forbes from the Presidio of San Francisco that more militia be sent to reinforce Maj. Davis, United States army officer, in charge of the regular soldiers which are protecting the California border.

Maj. Davis has thrown up breastworks and has suggested that many more men will be needed to establish a zone of safety around the breastworks.

Gov. Johnson and Adjt.-Gen. Forbes have taken the subject under advisement.

QUIT FIGHTING AT MONTEREY.

[BY A. P. NIGHT WIRE.]

BROWNSVILLE (Tex.) April 23.—Hostilities between the Mexican generals and Constitutionalists, fighting for the possession of Monterey, Mexico's largest city of Northern Mexico, have ceased, according to reports here today, and leaders of the two armies conferred under a flag of truce over the situation existing between the United States and Mexico.

Look for the Sampeck Label In Your Boy's Suit

Harris & Frank are exclusive agents in Los Angeles for the most famous line of boys' clothing in America, the wonderful

"Sampeck Clothes"
The Standard of America

You will find that Sampeck clothes for boys combine all the merits of every other line with many exclusive features of their own. A splendid showing right now of good durable hard wearing Norfolk Knicker suits at $4, $5, $6 and up to $17.

Suits with extra trousers at $5, $6.50, $7.50, $8.50, $10.

Sizes for stout boys and extra tall boys always in stock.

Sampeck "Clothes of Culture" for Young Men from 13 to 21 Years

These clothes are built for young men by designers who know what young men want. They have the keen clever styles and decided lines which are demanded.

Blue serges, cheviots, pencil stripes and mixtures in Norfolk, English, and semi-English styles, "Sampeck's" and others, $10, $12.50, $15 and up $30.

Wash Suits

The ideal summer costume for the younger boys.

Cool, clean and comfortable.

"Regatta" suits in all colors, and many combinations, such as checks, plaids, or stripes at $1 and up.

Boys' Bathing Suits

A new stock in new styles. One-piece bathing suits, deep arm hole. All colors, good looking, durable, 75c to $3.50.

Every other sort of boys' furnishings in our big special boys' furnishings department. Boys' straw hats.

Boys' Shoes

Harris & Frank

437-443 South Spring St.

Revelations.

REPORT PLOT TO POISON WATER.

San Diego's Supply Is Said to Be in Danger.

Attempt to Destroy the Otay Dam Is Confirmed.

Militia Augments Regulars in Imperial Valley.

[BY A. P. NIGHT WIRE.]

SACRAMENTO, April 23.—What was said to be a Mexican plot to poison the water supply of San Diego was reported today by the San Diego police to Adjt.-Gen. E. A. Forbes of the California National Guard. Forbes also received advices that confirmed a previous report that an attempt to planned to dynamite the Otay dam about three miles north of the Mexican border line. The dam impounds water for the supply of the United States army and naval bases, the cities of San Diego, Coronado, National City and other small towns in Southern San Diego county.

Upon receipt of this information Gen. Forbes wired the naval militia companies, ordered out last night to patrol the water works system, to exercise unusual care.

Following a conference by telephone between Gen. Forbes and the army officials at the Presidio, San Francisco, warlike preparations were manifested about the adjutant-general's office. Options were taken on 1000 head of horses and mules, and arrangements were made for a shipment of typhoid fever vaccine to militia mobilization points. Gen. Forbes has under consideration the establishment of National Guard recruiting offices to bring all companies up to war strength.

Requests were made of army officials at San Francisco to detail several sergeants to instruct militiamen in the handling of machine guns.

FORBES'S STATEMENT.

Gen. Forbes said: "We are merely placing the militia in readiness in the event it is called upon for active service. Of course there is no immediate activity contemplated in orders issued from this office.

"The militiamen ordered to patrol the San Diego and Imperial Valley water systems were sent to augment the regular army troops in policing the channels and dams. While independent from the regular troops the militia will act in harmony with them."

MORE COMPANIES WANTED.

Gov. Johnson and Gen. Forbes are considering the request of Maj. Davis, in charge of the regular troops on the California-Mexico border, for more National Guard companies.

Late today, Lieut. Stewart, commanding the third division of the naval militia, patrolling the San Diego water works system, reported to Gen. Forbes that all was quiet.

Five militia companies from Los Angeles, Gen. Forbes expected would entrain at 7 p.m. tonight to patrol the Imperial Valley water system about Calexico.

Vis-a-Vis.

MORE MEXICANS ALONG BORDER.

HUERTA GARRISONS INCREASED OPPOSITE CALIFORNIA.

On American Side Are Two Detachments of Regular Troops With State Naval Reserves and Militia. Five Torpedo Boat Destroyers Leave San Diego for Mazatlan.

[BY A. P. NIGHT WIRE.]

SAN DIEGO (Cal.) April 23.—Mexican garrisons along the border line from Tia Juana, Cal., to Campo, a distance of fifty miles, are being reinforced from the garrison at Ensenada, Lower California, capital of the northern district. There are approximately 1200 Mexican regulars, a battery of field artillery and twelve machine guns at Ensenada and the total of the garrisons on the border is about 500 men.

On the American side of the line there is a detachment of sixty regulars at Tia Juana, Cal., and eighty regulars at Tecate. This morning naval reserves and militia of the State of California to the number of 250 took the field under orders from Gov. Johnson and are to be used in guarding the water system of the city and county. The Mexican garrisons are strongly entrenched.

This morning the women and children of Tia Juana, Lower California, were started for Ensenada and word was received that 100 regulars from Ensenada were expected hourly to reinforce the Tia Juana garrison. So far there has been no trouble at any point on the border.

Five torpedo boat destroyers left this morning at 10 o'clock for Mazatlan, fully prepared for service.

The mother ship, Iris, is to clear for Mazatlan Saturday.

ASK MILITIA FOR THE BORDER.

[BY A. P. NIGHT WIRE.]

SACRAMENTO, April 23.—Suggestions have been received by Adjt.-Gen. Forbes from the Presidio at San Francisco that more militia be sent to reinforce Maj. Davis, United States army officer, in charge of the regular soldiers which are protecting the California border.

Maj. Davis has thrown up breastworks and has suggested that many more men will be needed to establish a zone of safety about the breastworks.

Gov. Johnson and Adjt.-Gen. Forbes have taken the subject under advisement.

QUIT FIGHTING AT MONTEREY.

[BY A. P. NIGHT WIRE.]

BROWNSVILLE (Tex.) April 23.—Hostilities between the Mexican Federals and Constitutionalists, fighting for the possession of Monterey, largest city of Northern Mexico, have ceased, according to reports here today, and leaders of the two armies conferred under a flag of truce on the situation existing between the United States and Mexico.

IN THE FIELD OF SPORTS

The Times
LOS ANGELES

XXXIIIRD YEAR. FRIDAY MORNING, APRIL 24, 1914.—4 PAGES. PART III.

"CLASSY" CAPS

—for the autoist or sportsman, in all styles and shapes $1.50

"Outfitters to Sportsmen"

B. H. Dyas Co.

Seventh Street Bet. Broad'y & Hill

MOTOR CAR DEALERS ASSOCIATION DIRECTORY

APPERSON JACKRABBIT and GRANT—Leon T. Shettler Co., 151 W. Pico. Main 7034, Home 10167.

BEARDSLEY ELECTRIC — Beardsley Electric Co., 1250-1260 W. 7th. Home phone 53018, Pac. Wil. 788.

BUICK — HOWARD AUTO CO., 1323 S. Flower St. Home 60009, Main 9040.

DETROIT ELECTRICS — California Electric Garage Co., 676 Alvarado St. Phones: 60309; Wilshire 857.

FRANKLIN AND R. & L. ELECTRICS—R. C. Hamlin, 1040-1044 S. Flower. M. 7877, Home 60249.

HOWARD SIX — PAIGE. Thomas Motor Car Company of California. 1058-60 South Flower St.

HUDSON — Harold L. Arnold, 1118 to 1128 S. Olive St. Sunset Bdwy. 231; Home A4734.

HUPMOBILE — MITCHELL—Greer-Robbins Co., Twelfth and Flower Sts. Bdwy. 5410, A1187.

KISSELKAR—Pacific KisselKar Branch, 1001 So. Olive St. Bdwy. 2963—10457.

LOZIER—WOODS ELECTRIC—Bekins-Speers Motor Co., Pico at Figueroa St. 60634; Bdwy. 90.

NATIONAL—Earle Y. Boothe, 1355 South Flower Street. Main 5347, 60593.

PREMIER—Premier Motor Car Co., 1127 South Olive St. Main 679, F2664.

REGAL—Big Four Automobile Co., 1047-1049 So. Olive St. Home F2533, Sunset Bdwy. 952.

STEARNS-KNIGHT, POPE HARTford, King. Wm. R. Ruess, Cor. 10th & Olive. Main 7278, 60173.

Ford

SOLD ON TIME PAYMENTS

Phone 10457 or Broadway 2963 for Particulars

The Pacific KisselKar Branch

LIMITED AGENT FOR LOS ANGELES

1001-1009 South Olive Street.

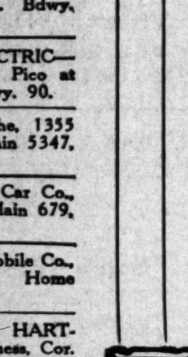

FOLKS say you can't buy fren'ship. Shucks, a feller kin buy a pipe an' he kin buy a dog—an' I reckon they're about the best fren's any man ever had.

Peter Joe

STAR WINE CO., 316 West Fifth Street. Cordials, Wines, Liquors, Brandies, Beers and Sodas of Quality. Free Delivery. Phones: F1659; Main 2785.

Surprise.

AD WOLGAST IS SHADED.

Doesn't Win a Round Against Tillman.

Winner's Long Left Was Kept in Ad's Face.

Wildcat's Nose Bled in the Third Round.

[BY DIRECT WIRE—EXCLUSIVE DISPATCH.]

HUDSON (Wis.) April 23.—Newspaper men from the Twin Cities gave Johnny Tillman of Minneapolis a shade over Ad Wolgast in the ten-round bout here tonight. Five rounds were put in the even class and the other three all credited to Tillman.

In the seventh Wolgast failed to land a blow. From the start both appeared anxious and the fight was fast. Tillman drew blood from the Bear Cat's nose in the third and from that time used his long left effectively.

Wolgast in the fourth appeared to be trying to land a blow for the count but could not reach the Minneapolis lad. Tillman, on the other hand, kept peppering at Ad's head and rushed the Michigan boy to the ropes a number of times. Neither went to the floor. Clinching was frequent.

Four semis were staged. Buff Seidel won from John Burke; Billy Defoe and Harry Coffee split; Fred Fulton hit Rain Carciofini while the latter was on his knees and the referee stopped the bout. It was a foul but a decision is not permitted under the State laws.

The house was the largest ever seen here.

MEREDITH IS OUT OF RELAY RACES.

[BY DIRECT WIRE—EXCLUSIVE DISPATCH.]

PHILADELPHIA (Pa.) April 23.—Like a thunderbolt out of the sky came the news to Penn track athletes that Ted Meredith, Olympic champion at 800 meters and mainstay on the Red and Blue and two-mile relay teams, had been stricken with an attack of German measles, and would be lost to the Quakers for the relays on the Franklin field Saturday.

Up until Wednesday night Meredith was apparently in the best of health and was expected to run the best race of his career on Saturday. He is confined to his room at the fraternity house under quarantine, which will not be lifted for two weeks.

BIG ENTRY LIST.

[BY A. P. NIGHT WIRE.]

ATLANTIC CITY (N. J.) April 23.—One of the largest lists of entries in recent years has been received for the annual spring golf tournament of the Country Club of Atlantic City, the qualifying round of which was played today.

Al G. Waddell, auto editor

Of The Times, is off to the wars. He has been for many years a member of Co. A, Seventh Regiment, and left last night with his command for the front.

Convalescent.

HUGHES WINS FIRST GAME.

Holds Sacramento to Pair of Earned Runs.

Angels Prove to Be Mighty Healthy Cripples.

Take Game With Great Rally in Eighth.

BY HARRY A. WILLIAMS.

"Long Tom" Hughes, bounded on the north by sprained ankles, on the south by water on the knee, on the east by a "Charley horse" and on the west by floating cartilages, yesterday pitched and won his first game for Los Angeles.

Score: Angels, 9; Wolves, 4.

This should teach Sacramento not to pick on a cripple. An angry cripple is a dangerous thing. Never goad a man with a crutch.

Pitted against Hughes was Al Klawitter, a stout party with a penchant for sauerkraut and pig's knuckels.

NO LUCK.

For seven innings "Long Tom" trailed along second owing to circumstances over which he had no control, errors of commission and omission and a sprinkling of scratch hits, giving the Wolves four runs, where by any stretch of imagination they should have had but two.

Then in the eighth, with the count 4 to 3 in favor of the Wolves, "Pep" Young, one of Sacramento's very best little error-makers, ran amuck with the ball, heaved it into the bleachers a couple of times and kicked two field goals. Four hits were bunched on Klawitter, there were a brace of double steals, and the Angels tramped over the plate like a battalion of marines storming a railroad trestle.

Six runs scored in this round, to the great satisfaction of Mr. Hughes, who gracefully retired to let "Little Eva" Meek pickle one for him.

"POLL" FINISHES.

"Poll" Perritt, with absolutely nothing to gain and but small chance of losing anything, pitched the last inning with considerable eclat.

Los Angeles outhit the Wolves, outfielded them and threw in three double steals for good measure, all of which is going some for a team which a few alleged humorists had nominated for the Soldiers' Home.

The third saw Sacramento break through for two runs. This was a lumpy inning, with an error by Charley Moore starting the slide. In justice to Charley, it should be mentioned that he makes no pretense of being a shortstop. Jes' filling in until the regular hired help gets back on the job.

Moore took Rohrer's grounder and made a low throw, the ball taking a bad hop and sizzling by Abstein's left ear. "Daddy" went to second on the fling. Klawitter bunted to Abstein. Bill heaved across to Sawyer to head Rohrer, but "Daddy" slid into third ahead of the toss. Young shot a line drive past third that left Sawyer prone on the bosom of his blouse. Rohrer scored on the lick and Klawitter went to second. Mohler sacrificed. Klawitter tried to score from third on Shinn's drive to Page, who tossed him out to Brooks.

YOUNG SCORES.

Shinn started down to second on the play, pausing long enough to draw a throw from Brooks to Moore. Young, who had reached third on Klawitter's out, beat it for the plate and slid under Moore's return to Hughes. In spite of this mess, Hughes maintained a stiff upper lip and fanned Coy, retiring the side.

Sacramento made a second two-run sortie in the fifth. A pass to Klawitter opened the way for this. Young bunted to Sawyer, who made a lightning assist and low throw, Abstein digging the ball out with one hand. Billy Phyl opined that Young was safe. Mohler laid a crawler down the third base line. Hughes grabbed the ball, but wisely refrained from throwing it, the "Kid" having tortosed safely to first. This filled the bases. Klawitter scored on Shinn's fly to Maggert. Abstein intercepted the throw-in, and nailed Mohler at second to Page. These events landed Young at third, and he scored when one of Hughes's fast ones ripped through Brooks's glove for a passed ball. Sawyer strangled Coy's foul.

Page's single and Abstein's double gave the Angels their first ace in the fifth.

ABSTEIN HITTING.

The head of the Abstein family was hitting up to his big league form. He located the label for two doubles and a single, and pounded three runs across the rubber, not to mention two that he scored in person.

It was Abstein's big bat that put the Angels on speaking terms with Sacramento in the seventh. Wolter walked in this round, and was driven in by Abstein's double to the left-field fence after two had been retired. Ellis put Abstein on third with a single that almost tore a foot off Klawitter. Abstein grabbed the plate on

(Continued on Second Page.)

Tough Luck.

WATKINS REACHES PENNSY WITH A SPRAINED ANKLE.

[BY DIRECT WIRE—EXCLUSIVE DISPATCH.]

PHILADELPHIA, April 23.—The University of Southern California track team reached Broad Street Station at 6 o'clock tonight. They immediately chartered a taxi and sped out to Franklin field for their first work-out. All the men appeared to be in excellent condition with the exception of Watkins.

Watkins is suffering from a badly sprained ankle, sustained while warming up on the station platform at Pratt, Kan. The men had an hour's lay-over there and decided to secure a little exercise. As Watkins was taking a sharp corner he stumbled and severely wrenched his ankle. Coach Comstock said that he thought Watkins would be out of the meet, but that he would enter him anyway. If his ankle responds to treatment as it should, Watkins may make a good showing.

Coach Comstock is more than optimistic as to the showing his men will make. He said: "All we want is warm weather and watch the records go."

Drew is the favorite in the 100-yard dash. "Don" Lippincott, the intercollegiate 220-yard champion, tonight said he was sure Drew would come out a winner. Patterson, the man who won the century in the relays last year, also in the eastern intercollegiate and who has negotiated the distance in 9 3-5s., was recently operated upon for nose trouble. This has affected his running of late, and on this Lippincott bases his prediction.

An Amalgamation.

YACHT COMBINE PROPOSED AT JOE FELLOWS BANQUET.

AN AMALGAMATION of the two rival yacht clubs—the Sunset and South Coast, the Los Angeles Motorboat Club and the Los Angeles Athletic Club was proposed last night at a banquet given in honor of Joe Fellows.

All the yachting magnates on the south coast were present at the dinner. In the middle of the festivities Commodore Mitchell rose and proposed that the South Coast and Sunset clubs bury the hatchet and join with the Motorboat Club in forming one club big enough and important enough to be a real feature of the yachting events that will follow the opening of the Panama Canal. He suggested that it be called "The Los Angeles Yacht Club."

Frank A. Garbutt suggested that the Athletic Club be included in the amalgamation and that the yacht club be placed in the same relation to the Los Angeles Athletic Club that the Travers Island Yacht Club is in relation to the New York Athletic Club.

The cheers that followed these suggestions died away when Commodore Hubbell rose and made a speech in which he hinted very strongly that if the Sunset Club joined the South Coast it would have to be by the process of absorption. He said the South Coast would be glad to have Commodores Mitchell and his club come back into the fold.

Garbutt suggested that the various clubs appoint committees to consider plans for a possible amalgamation and there the matter rests.

The banquet last night was a very elaborate and beautiful affair given by Frank A. Garbutt for the purpose of presenting his magnificent trophy for the "around Catalina Island" motorboat race won two years ago by Joe Fellows.

This trophy consists of a big bronze reproduction of the course over which the race for the trophy was run. On account of the length and the dangers of the course, it is the most remarkable motorboat race in the world.

In addition to this trophy, which will be kept in the custody of the South Coast Yacht Club, Garbutt presented Fellows with a handsome silver loving cup as high as the banquet table.

Following were those present at the banquet: Joe Fellows, Victor B. Stewart, Frank E. Garbutt, Frank A Garbutt, Commodore Charles E. W. Hubbell, Vice-Commodore H. W. Mellen, Rear-Commodore Ben P. Weston of the South Coast Yacht Club, Commodore A. J. Werner of the Los Angeles Motorboat Club, Commodore Mitchell of the Sunset Yacht Club, Harold Weller, H. C. Carr, Matt Gallgher, Don Turley, Frank O. Bristol, Howard W. Angus, Capt. C. W. Jargstorff, Harold Ostrom.

FOOTBALL MEN TO START WORK.

Both Pomona and Occidental colleges are to hold spring football practice commencing next Tuesday afternoon. Coaches Pipal and Stanton feel that with the University of Southern California entering a team next year there is a necessity for an early start on the part of the small colleges.

STANDINGS AND RESULTS.

PACIFIC COAST LEAGUE.

Club—	Won.	Lost.	P.c.
San Francisco	15	7	.682
Venice	13	10	.565
Portland	8	10	.444
Los Angeles	9	12	.429
Oakland	8	11	.421
Sacramento	8	11	.421

Yesterday's Results.

Los Angeles, 9; Sacramento, 4.
Venice, 7; Portland, 4.
Oakland, 3; San Francisco, 0.

FEDERAL LEAGUE.

Club—	Won.	Lost.	P.c.
St. Louis	7	1	.875
Baltimore	4	2	.667
Buffalo	3	2	.600
Brooklyn	2	3	.400
Indianapolis	3	5	.375
Kansas City	3	5	.375
Chicago	3	5	.375

Yesterday's Results.

St. Louis, 3; Indianapolis, 0.
Chicago, 8; Kansas City, 1.
Baltimore, 4; Buffalo, 3.
Pittsburgh, 6; Brooklyn, 5.

NATIONAL LEAGUE.

Club—	Won.	Lost.	P.c.
Pittsburgh	7	1	.875
Philadelphia	4	2	.667
Brooklyn	3	2	.600
Chicago	3	4	.429
New York	2	3	.400
St. Louis	3	5	.375
Boston	2	4	.333
Cincinnati	2	5	.286

Yesterday's Results.

Pittsburgh, 5; St. Louis, 1.
Chicago, 3; Cincinnati, 1.
New York, 12; Philadelphia, 4.
Boston, 9; Brooklyn, 1.

AMERICAN LEAGUE.

Club—	Won.	Lost.	P.c.
Chicago	7	2	.778
Detroit	6	2	.750
New York	4	2	.667
Washington	4	3	.571
Boston	3	4	.429
St. Louis	3	5	.375
Philadelphia	2	4	.333
Cleveland	1	8	.111

Yesterday's Results.

Boston, 5; Washington, 0.
New York, 5; Philadelphia, 3.
Cleveland, 4; Chicago, 1.
Detroit, 3; St. Louis, 1.

Class.

OJAI TOURNEY STARTS WELL.

MANY CLASSY MATCHES PLAYED YESTERDAY.

Doubles Match Between Marlborough and Ransoms Schools Is the Feature of the Day, Miss Johnson and Miss Beveridge Getting Away With the Honors.

[BY DIRECT WIRE—EXCLUSIVE DISPATCH.]

NORDHOFF, April 23.—Many interesting matches were staged at the Ojai tennis tournament Thursday. The weather was ideal for tennis and the racquet wielders were on the courts bright and early, full of pep and confidence. Practically all the morning was taken up with double and mixed double matches, many of which showed excellent tennis, and the large crowd of enthusiastic spectators heartily applauded the many brilliant plays.

One of the most interesting matches of the afternoon was in the girls' private schools doubles event, in which Miss E. Johnson and Miss Frances Beveridge of the Marlborough school defeated the Ransoms school girls, Miss Amy Long and Miss Sally Long, 6-2, 5-7, 6-1. The brilliant net work and hard driving of Miss Beveridge, with the clever back court work of her partner, Miss Johnson, proved the undoing of the Ransom girls.

The six northern players, Sheldon, Murray, Davis, Curley, Strauss and Rogers, seem to have things pretty well their own way, but the southern boys will be up and at them and many interesting games are looked forward to.

Much credit is due to those handling the tournament, for with an entry list of 287 things had to move like clockwork in order to run events off in schedule time. Autos carried the players to and from the many courts about the valley, and by nightfall many of the hopeful ones had been eliminated.

WAR ON FEDS AGAIN.

[BY A. P. NIGHT WIRE.]

CHICAGO, April 23.—An injunction restraining George H. Johnson, former pitcher for the Cincinnati National League baseball club, from playing with the Kansas City Federal League baseball club, was issued today by Superior Judge Foell, who also restrained the Kansas City Federal League club from in any way interfering with men now under contract with the Cincinnati National League baseball club.

E. M. BONNETT IS CARD SKIPPER.

[BY DIRECT WIRE—EXCLUSIVE DISPATCH]

PALO ALTO, April 23.—Edward Mortimer Bonnett, Jr., of Riverside, otherwise known as "Bonny," was this afternoon chosen skipper of Stanford's track team for next year. He is the Cardinal half-miler, who, this year, set the new Coast record of 1m. 54 4-5s. for the two laps in the meet against California last Saturday. "Bonny" has added his five points to the Cardinals' score against California for three years and has never run second to any Blue and Gold athlete.

7 to 4.

TIGERS LAND ON BEAVERS.

Brown Pitches Good and Bad Ball.

Klepfer Is Good Until His Arm Gets Cold.

Beavers Get Four Runs in the Seventh.

[BY DIRECT WIRE—EXCLUSIVE DISPATCH.]

PORTLAND (Or.) April 23.—What Hogan did today to McCredie was a caution. Despite intermittent rain, the Venetians played beautiful, winning ball of a high caliber, and the 7-to-4 score was enough to make the home fans sick, and the southern fans cry with joy. Roy Brown was on the mound, and it was to the delight of the visitors to land on him at will, starting the ball rolling along in the very first inning.

Carlisle walked and Leard went out, Davis to Derrick, Carlisle taking second. Meloan doubled to the right-field fence scoring Carlisle. Bayless walked. Litschi flied to Ryan, and when Ryan threw badly to third Meloan took third and Bayless second. Borton flied to Lober. That was the first run and the first hit, and there were to be more like 'em. Here Brown tightened and kept up the good work till the fifth inning, allowing no runs nor hits. But in the fifth it was different, oh, so different, and the sixth was coming, too.

TIGERS AGAIN.

Klepfer first went out, Rodgers to Derrick, and Carlisle singled to center and went to second and third on two wild pitches. Leard singled to right, scoring Carlisle. Meloan went out, Rodgers to Derrick and Bayless walked. Litschi doubled down the third-base line, scoring Leard, Bayless taking third and Borton out, Davis to Derrick. Two runs, three hits were rung up and the slaughter started for Portland could not land for a hit or a run in the fifth.

In the sixth inning Hanson went into the box for Portland, replacing Brown, McArdle got to second on Davis's low throw to first. Here the game was stopped temporarily owing to a shower, but after a wait of twenty-five minutes, was resumed. Bliss flied to Lober and Klepfer fanned. Carlisle walked. Everybody had a good time. Leard singled to left, scoring McArdle, Carlisle taking third and Leard second on the throw to the plate. Meloan singled to left, scoring Carlisle and Leard, and took second on the throw to the plate. Bayless singled over second, scoring Meloan. Litschi forced Bayless at second, Koree to Rodgers. Four runs, three hits resulted, but it was enough to win.

INTERMISSION.

That heavy downpour from the heavens interrupted the set-to for twenty-five minutes prior to Hanson's entrance, and, perhaps that will furnish footing for an alibi.

It did for Ed Klepfer, late of New York. The slat-like Edward was breezing along like a world's champion until after the intermission. Then, with wing thoroughly chilled, Klepfer reascended the mound only to be met with a fierce rakish fire.

Five hits the Beavers poked out and before the fireworks were over the McCredieites had their total four carefully tucked away. Davis, Fisher, Hanson, Derrick and Ryan all drove out singles.

Umpire Guthrie called the game early in the eighth inning when another sou'wester swept across the field.

Score:

PORTLAND.

	A.B.	R.	B.H.	P.O.	A.	E.
Deane, rf	3	0	0	0	0	0
Derrick, 1b	4	0	1	12	1	0
Rodgers, 2b	4	0	1	1	5	0
Ryan, cf	4	0	2	4	0	0
Koree, ss	4	0	2	2	3	0
Lober, lf	4	0	1	1	0	0
Davis, 3b	3	0	1	1	2	1
Fisher, c	3	0	0	2	0	0
Brown, p	2	0	0	0	1	0
Hanson, p	1	0	0	0	0	0
Bancroft, 3b	0	0	0	0	1	0
Totals	35	0	8	24	13	1

VENICE.

	A.B.	R.	B.H.	P.O.	A.	E.
Carlisle, lf	3	1	1	2	0	0
Leard, 2b	4	1	2	2	3	0
Meloan, rf	3	1	1	1	0	0
Bayless, cf	3	0	1	1	0	0
Litschi, 3b	4	0	1	1	4	0
Borton, 1b	4	0	1	11	0	0
McArdle, ss	4	1	0	1	4	0
Bliss, c	4	0	0	7	1	0
Klepfer, p	4	0	0	0	0	0
Totals	33	7	6	24	12	1

SCORE BY INNINGS.

	1	2	3	4	5	6	7	8	9	
Venice	1	0	0	0	3	1	0	0	2	—7
Base hits	2	0	0	0	1	1	0	0	2	—6
Portland	0	0	0	0	0	0	0	0	0	—0
Base hits	0	2	1	0	2	1	0	2	0	—8

Game called at end of eighth, wet grounds.

SUMMARY.

Struck out—By Brown, 1; by Hanson, 1; by Klepfer, 5.
Bases on balls—Off Brown, 4; off Hanson, 2; off Klepfer, 2.
Two-base hits—Meloan, Litschi.
Runs responsible for—Brown, 5; Klepfer, 4.
Passed ball—Bliss.
Wild pitches—Brown, 2.
Stolen bases—Rodgers, Ryan.
Innings pitched—By Brown, 5; runs, 3; hits, 5; at bat, 24; off Hanson, 3; runs, 4; hits, 3; at bat, 13.
Charge defeat to Brown.
Time of game—2h. 10m.
Umpires—Guthrie and Hayes.

BIG MEET PLANNED.

[BY A. P. NIGHT WIRE.]

RIVERSIDE, April 23.—The new athletic field for the Boys' Polytechnic High School, on which $5000 is being expended, will be dedicated with a big meet, in which some of the world's famed athletes will participate. Among the stars talked of for the opening day are Howard Drew, the world's champion 100-yard sprinter; Fred Kelly, the all-round athlete of U.S.C.; Jim Thorpe and Bonnett, the Riverside boy, who has leaped into fame at Stanford as a half-miler.

France has a new candidate for professional distance honors, in Snouck, who recently won the professional cross-country championship of Paris. He covered an 8-mile course in 46 minutes 5 1-5 seconds, beating Waltispurger by more than a minute. He is considered a dangerous opponent for Willie Kolehmainen, Hans Holmer, Dinning, Jean Vermeulen, or any of the fast distance runners.

"Dad" Moulton the veteran Pacific Coast track coach will have charge of the cinder track at the Panama-Pacific fair grounds where the big 1915 track and field meet is to be run off. Should he come up to expectations there is a possibility that he will be chosen to coach the 1916 United States Olympic athletes.

University of Wisconsin athletic board has suggested that in the future no more captain of athletic teams be selected. Immediate action in the matter was suspended as it was thought best to learn the sentiment of the student body before proceeding to a radical step. As yet no 1915 basketball captain has been selected.

Walter Herget,

One of the entrants in the big junior auto races in his home-made "Flat," whose motor power is two single-cylinder Thor motors, one on each side of the machine.

Tomorrow.

JUNIOR AUTO RACES WILL BE HELD AT ASCOT PARK.

THE Junior Auto Cycle Association will hold its initial race meet at Ascot Park tomorrow afternoon with the running of the Junior Vanderbilt race, to be followed Sunday by the running of the Junior Grand Prize race.

The above would be enough to fill out any programme, but Manager Puss Halbriter has added to these great events four other races that will bring out an entry list that in numbers breaks all records.

If the enthusiasm that is being displayed by the entrants and their numerous school friends is any criterion the management will have to remove the paint from the inside of the fences in order to accommodate the crowd that will be in attendance.

The moving-picture men, as usual, are on the job with both feet, which in itself gives one a pretty fair idea of the interest that has arisen over the youthful mechanics.

The rain of the last few days not only saved the management much worry, but actually placed the track in such excellent condition that drivers like Earl Cooper and Barney Oldfield, who have ridden over its surface many times, claim it to be in tip-top condition.

Its surface is just as hard and as level as a marble-topped table, and great things are looked forward to by the youthful speed demons, who expect to make marks that will stand for quite some time, as the securing of the Pendleton system of timing will positively make them authentic.

The men who are building the pits will have completed their labors early this morning, and with the lettering of the same by the painters they will be ready for occupancy by the drivers, mechanics and pitmen.

As in the big races, all tire or engine trouble, also the replacing of tires, taking on of oil, etc., must take place in front of the pits allotted to the different machines. All drivers, mechanics and pitmen are positively instructed to meet at W. A. Johnstone's, No. 632 South Broadway, at 3 p.m. today to secure badges and buttons, as positively no one will be permitted on the track except officials and those wearing badges.

The parade will form at Eleventh and Broadway at 9:30 o'clock Saturday morning and proceed north on Broadway to First, to Spring, thence south on Spring to Eleventh and Main and disband.

The beautiful cups that were given by E. R. Maier, Mullen & Bluett, W. A. Johnstone, Dyas & Co., Barney Oldfield, Earl Cooper, O. E. Wuerker, Fitzhenry Inc., Tom Poste, Puss Halbriter, Junior Auto Cycle Association and the Junior Racing Association are on display at W. A. Johnstone's, No. 632 South Broadway.

Officials will be: George Adair, starter; Capt. H. D. Ryus, referee; E. H. Pendleton, official timer. List of entries and drivers follows:

No. 1 (Flat,) Leo Kimberell; No. 2 (Mercer,) Harold Lamb; No. 3 (Christie,) Leslie Rawson; No. 4 (Mercer,) Mott Haines; No. 5 (Flat,) Danny Woods; No. 6 (Franck Car,) Lester Franck; No. 7 (Mercer,) James Woodward; No. 8 (Stutz,) Alex Pabst; No. 9 (Flat,) Walter Herget; No. 10 (Franklin,) Teddy Chamberlain; No. 11 (National,) Fred Lafcon; No. 12 (Mercer,) Jack Gleason; No. 14 (Sunbeam,) Earl Barnett; No. 15 (Metz,) Foss Brookway; No. 16 (Brockway Car,) Murtille Brockway; No. 17 (Blue Arrow,) Frank Bireley; No. 18 (Culver City Kid,) Fred Harris; No. 19 (Franklin,) William Wells; No. 20 (Rushmobile,) William Mushrush; No. 21 (Savage,) Shirley Williams; No. 22 (Vic-Mac,) Perry Sweeny; No. 23 (Cyclone,) Harry Hartz; No. 24 (Snyder Car,) M. H. Snyder; No. 25 (Allen Car,) Selwyn Allen; No. 26 (Franklin,) Eddie McClure; No. 27 (Snail,) Ray Nordvetz; No. 28 (Isotta,) R. C. Griffin; No. 29 (Flat,) Ralph Miller; No. 30 (Sabin Car,) John Sabin; No. 31 (Franklin,) Emerson Tombaugh; No. 32 (Carter Car,) Harold Carter; No. 33 (Studebaker,) John Yund; No. 34 (Carter Car,) C. A. Robinson; No. 35 (Brownie Car,) A. Aylmore; No. 37 (Brownie Car,) Al Van Vrankin; No. 41 (Sunbeam,) Jack Frazer; No. 42 (Marmon,) Ray Finn; No. 43 (Duro,) Brent Harding; No. 44 (De Lage,) Alfred Bowles; No. 45 (Stutz,) Allen Thompson; No. 46 (Stutz,) Izzie Kaplan; No. 47 (Mercer,) Joe Pirrone; No. 48 (P.B.M.,) Walter Swaggerty; No. 49 (Mercedes,) Harold Izzard; No. 50 (Duro,) Willard Mushrush; No. 51 (Stutz,) John Garrety; No. 52 (Sunbeam,) Martin Pendleton; No. 53 (Cole Car,) Kelly Cohn; No. 54 (Isotta,) Percy McFadden.

Plans are on foot at Harvard University to send the varsity baseball nine on a trip to the Hawaiian Islands after the regular season closes. If arrangements can be completed, the Crimson will meet some of the best college teams on the way across the continent, and also in Hawaii.

At Annandale.

CARLTON WRIGHT IS EASY VICTIM FOR A. A. FRENCH.

BY ALMA WHITAKER.

A. A. FRENCH defeated Carlton Wright, the champion, in the second round of the invitation tournament at the Annandale Country Club yesterday by 6 up and 5. He had a medal score of 75 for the full eighteen holes against Wright's 82.

Temperamental people, like Mr. French, make such delightful winners. He bore his honors with dignified seriousness as became the first man to beat Carlton Wright since he won the championship. Wright defeated Lincoln Clark in the first round by 4 up and 2.

The other semi-finalists are Michael McLaughlin, Will Bacon and W. K. Jewett. All Annandale men, but Bacon of San Gabriel.

FIRST-FLIGHT MATCH PLAY.

A. A. French defeated Ralph Harris of the Midwick by 6 up and 4 ere he met the champion. Jack Gilmer of Salt Lake defeated Eric Kobbe by 6 and 4, and McLaughlin defeated T. R. Brem by 1 up at the twentieth hole. Will Bacon of San Gabriel defeated E. N. Wright by 2 up and 1, and Charles H. Biggar defeated Thomas McCall by 1 up. W. K. Jewett won from the Rev. W. H. Cornett by 4 up and 3 and Morris Phillips from Craney Garts by 3 and 2.

In the second round McLaughlin defeated Gilmer by 5 up and 3—out in 39 and 16 for the other four holes. A flood match between calm imperturbability and temperamental brilliance in the thirty-six-hole semi-finals today, McLaughlin and French.

Bacon defeated C. H. Biggar in the second round—an encouraging 77, with Nos. 4 and 5 in 3—par 4 and 5 respectively.

Jewett defeated Morris Phillips of Redlands by 5 up and 4—playing like a wizard, with all the fairies on his side, too, as Phillips will agree. We are always satisfied that the other man was playing brilliantly when he defeated us. Jewett and Bacon play today. Strictly speaking, it is Bacon's turn to lose—he beat Jewett at San Gabriel in a similar match.

THE SECOND FLIGHT.

The other flights were played on handicap. But even so, Dr. West Hughes looks like an invincible conquerer, playing from scratch.

He began by eliminating E. N. Mackey, 5 up and 3, and making that gentleman so dismal that he defaulted to Nemeyer in the defeated eight and talked about his nerves.

E. C. Kammemeyer it was who relegated Nemeyer to the defeated wights by 4 up and 2. Henry Newby won from O. B. Carter by 7 up and 6—Newby is rather dashing, you know, when he gets started.

The Rev. Darsie and F. V. Post had a unique match, the former winning by 2 up and 1 in thirty-five holes. They tied at 18 and again at 9. On account of the handicap, Post starting 2 holes up, it was necessary to play at least half the course to settle it.

Henry Newby proceeded to defeat the Rev. Darsie in the second round by 1 up, Darsie having started 2 up.

H. G. Chaffee defeated E. H. Lockwood in the first round by 3 and 2 and then gave Dr. Smith his conge by 3 and 2. Dr. Smith and I. L. Merrill won their first-round matches by default. J. H. Warner defeated E. T. Murphy by 4 and 2, and was then put out by Merrill, 5 and 4.

THE THIRD FLIGHT.

G. H. Crosby, a Dana Gibson golfer, defeated E. E. Thompson in the first round by 6 up and 5, and appears as a semi-finalist, having likewise defeated A. S. Ormsby by 2 up.

Ormsby won his first-round match with Drake by 4 up and 3.

F. E. Day defeated L. E. Atkinson by 1 up and Dr. Magee won from C. S. Byington by default. Magee defeated Day by 1 up and meets Crosby in the semi-finals today.

William Harper of San Gabriel defeated F. B. Browning of Long Beach in the first round by 2 up, but was eliminated by Capt. Wharton in the second by 1 up. He had a putt for a half on the eighteenth and missed it.

Wharton defeated Haben by 1 up in the first round, and J. E. Harpham won from J. F. Taylor, 6 and 5. Lindman beat Leslie 1 up and then Harpham in the second round by 1 up. He plays Wharton today.

AT SAN GABRIEL.

Both Capt. Wharton and William Harper are jeopardising their golf careers. Wharton is putting up a cup to be played for at San Gabriel this week-end in a competition that will enlighten the committee as to their best talent for the Tom Morris trophy team. It is therefore strictly a quality competition, and no man will start more than 6 up. Match play against par as for the great event itself and special handicapping. Entry list closes today. Rounds may be played either Saturday or Sunday if intention is previously stated.

Mr. Harper's cup is for a novel foursome competition to be played May 9, of which more anon.

3 to 0.

CHAS. PRUIETT BLANKS SEALS.

DETS 'EM DOWN WITH A TRIO OF HITS.

Lefty Leifield Is Hit Freely by the Oaks and a Few Errors by Chappie Charles Lose the Game for the Former Cub—Two Runs Come in Sixth.

[BY DIRECT WIRE—EXCLUSIVE DISPATCH.]

SAN FRANCISCO, April 23.—The Oaks' initial appearance of the season in their own ball yard today was as auspicious as their most loyal supporter could hope for. Luncheoned and praised to the skies at noon, and paraded to the park in automobiles, the transbay players entered into the spirit of the occasion by administering a 3 to 0 beating to the ancient enemy, the Seals.

"Cheerful Charley" Pruiett, who holds a record in Portland as a shot-putter, transferred his operations to pitching a baseball, blanking the Seals with three widely-scattered singles, two of them to the infield.

LEFTY BEATEN.

Lefty Leifield, on the opposing mound, did not pitch a bad game, but he was hit freely and fast fielding at his back saved him time and again. Five times the Seals pulled double plays to hold the Oaks in check. But at that Lefty was only responsible for one run. A couple of errors by Chappie Charles on hard chances paved the way for as many runs, and Leifield stepped out after seven innings with his record a bit marred.

Lefty was in hot water in the fourth as the result of a couple of bingles, but Downs, Corhan and Charles pulled a fast double play to help him out. In the fifth, when Hetling led forth with a sizzling three-bagger to center, the southpaw was again up against it. Ness died on a grounder to Charles, but Alexander was walked and then Cook banked a long fly to Mundorff, which enabled Hetling to ramble home, Corhan intercepting the throw-in and catching Alexander going to second.

BLOWUP.

The blowup came in the sixth. With Pruiett out of the way, Quinlan got to first when Charles fumbled his grounder along the first-base line. Guest hit to Charles and Chappie threw badly to second to try and cut off Quinlan. All hands were safe and Middleton's hit to left filled the sacks. Zacher's long sacrifice fly to right and Hetling's double to left accounted for two runs.

The score:

SAN FRANCISCO.

	A.B.	R.	B.H.	P.O.	A.	E.
Tobin, cf	4	0	0	1	0	0
O'Leary, 2b	4	0	0	0	3	0
Schaller, lf	4	0	0	3	0	0
Downs, 2b	4	0	1	1	3	0
Mundorff, rf	4	0	1	1	0	0
Charles, 1b	3	0	0	12	1	0
Corhan, ss	3	0	0	2	6	0
Clarke, c	3	0	0	6	0	0
Leifield, p	3	0	0	0	3	0
Fitzgerald, x	0	0	0	0	0	0
Hughes, p	0	0	0	0	0	0
Totals	30	0	2	24	16	0

x—Batted for Leifield in eighth.

OAKLAND.

	A.B.	R.	B.H.	P.O.	A.	E.
Quinlan, lf	4	1	0	4	0	0
Guest, 2b	4	0	0	3	3	0
Middleton, cf	4	0	0	3	0	0
Zacher, rf	3	0	0	2	0	0
Hetling, 3b	3	0	2	1	2	0
Ness, 1b	3	0	0	11	1	0
Alexander, c	3	0	1	5	1	0
Cook, ss	3	0	1	1	3	0
Pruiett, p	3	0	0	1	3	0
Totals	30	1	4	27	13	0

SCORE BY INNINGS.

	1	2	3	4	5	6	7	8	9	
San Francisco	0	0	0	0	0	0	0	0	0	—0
Base hits	0	0	0	0	0	1	0	1	0	—2
Oakland	0	0	0	0	0	1	2	0	x	—3
Base hits	0	0	1	0	1	2	0	0	x	—4

SUMMARY.

Three runs, 3 hits, 25 at bat, off Leifield in 7 innings.
Charge defeat to Leifield.
Three-base hit—Hetling.
Two-base hit—Hetling.
Sacrifice hits—Cook, Zacher.
Bases on balls—Off Pruiett, 2; off Leifield, 1; off Hughes, 1.
Struck out—By Pruiett, 4; by Leifield, 1.
Stolen bases—Schaller, Middleton.
Double plays—Corhan to Charles; Downs to Corhan to Charles; Mundorff to Corhan to Downs; Guest to Ness; Leifield to Charles; Corhan to Downs to Charles.
Left on bases—San Francisco, 5; Oakland, 4.
Runs responsible for—Leifield, 1.
Time of game—1h. 40m.
Umpires—Hold and McCarthy.

Stanford University may secure as students Reginald Caughey of Ukiah and George Park of Stockton, members of the American amateur track team which returned recently from Australia. They may enter next fall. Parker will strengthen Stanford in the sprints, and Caughey, who established the Australian shot put record of 45ft., will be used in the weights.

Hughes Wins First Game.

(Continued from First Page.)

a double steal with Ellis at the other end. Moore retired the side with a fly to Young.

Thus the Angels veered into the eighth one run to the bad. They came out of it five runs to the good, indicating a busy session. Eleven determined batters faced Klawitter in this inning.

THE MASSACRE.

Taking this inning right by the forelock, Young is found fighting Sawyer's grounder, and then missing Tennant by eight feet. Tom took second on the error. Brooks popped to Mohler. Meek here relieved Hughes in the batting cast. "Little Eva" lammed the ball down to Young. "Pep" fingered the ball over several times, and then tossed it into the bleachers. It is believed that Young imagined he saw a Mexican over in that part of the building, and was trying to "snip" him. Sawyer scored, and Meek reached second. "Little Eva," being badly winded, was relieved by Jacinto del Calvo. Wolter's bunt filled the bases. The Cuban was nailed at the plate on Page's drive to Klawitter.

Maggert walked, and the bases were again beautifully loaded. Abstein crashed a liner toward left. Hallinan stepped into it and was keeled over, Wolter scoring. "Rube" Ellis selected this as the psychological moment for making his third hit, and singled Page and Maggert across, going to second on the throw home. Moore splashed a single over Young, Ellis going to third. Acting in perfect unison, Ellis looted the plate and Moore second. Sawyer here poked his face into the picture a second time, and was passed. He and Moore mischievously pulled off a double steal. Believing that all the cripples had been amply vindicated, Brooks supplied the exit out with a fly to Coy.

Sacramento oozed away peacefully in the ninth. Tommy Tennant alone showed fight, he singling and stealing second. Aside from benefiting Tommy personally, these acts did not figure.

The score:

SACRAMENTO.

	A.B.	R.	B.H.	S.B.	P.O.	A.	E.
Young, ss	4	2	2	1	1	1	0
Mohler, 2b	3	0	1	0	1	3	0
Shinn, rf	1	0	0	0	1	0	0
Coy, lf	3	0	0	0	4	0	0
Hallinan, 3b	3	0	0	0	1	2	0
Moran, cf	4	0	1	0	4	0	0
Tennant, 1b	4	0	2	1	12	0	0
Baker, c	4	1	1	0	7	1	0
Klawitter, p	3	1	0	0	1	0	0
Van Buren, x	1	0	0	0	1	0	0
Totals	35	4	7	2	34	7	0

x—Batted for Klawitter in ninth.

LOS ANGELES.

	A.B.	R.	B.H.	S.B.	P.O.	A.	E.
Wolter, rf	5	1	2	0	2	0	0
Page, 2b	5	2	2	0	3	3	0
Maggert, cf	4	1	1	0	4	1	0
Abstein, 1b	4	2	1	1	11	0	0
Ellis, lf	5	0	2	1	1	0	0
Moore, ss	5	0	2	2	4	5	1
Sawyer, 3b	3	1	1	1	1	3	0
Brooks, c	3	0	0	0	5	1	0
Hughes, p	3	0	0	0	0	0	0
Meek, x	1	0	0	0	0	0	0
Calvo, xx	1	0	0	0	0	0	0
Perritt, p	0	0	0	0	0	0	0
Totals	39	7	12	5	27	13	1

x—Batted for Hughes in eighth.
xx—Ran for Meek in eighth.

SCORE BY INNINGS.

	1	2	3	4	5	6	7	8	9	
Sacramento	0	0	2	0	0	0	0	0	0	—4
Base hits	0	1	1	2	0	1	0	1	1	—7
Los Angeles	0	0	0	0	1	0	2	3	x	—7
Base hits	0	2	1	1	0	3	4	2	x	—13

SUMMARY.

Hits made—Off Hughes, 7 and 4 runs, 34 at bat, in 8 innings.
Credit victory to Hughes.
Two-base hits—Abstein, 2.
Sacrifice hits—Klawitter, Mohler, Shinn.
Runs responsible for—Hughes, 2; Klawitter, 2.
Bases on balls—Off Hughes, 4; off Klawitter, 5.
Struck out—By Hughes, 5; by Klawitter, 5.
Double plays—Tennant to Mohler; Maggert to Abstein to Page.
Passed ball—Brooks.
Hit by pitched ball—Hallinan.
Time of game—2h. 10m.
Umpires—Finney and Pinto.

The following list of attendance at the Stockholm athletic games during the Olympic sports of 1912 serves to show the comparative drawing powers of the various events of the big programme of sports; fencing, 1000; rowing, 4218; lawn tennis, 13,000; horse riding, 27,131; football, 33,864; swimming, 48,560. Total 127,773. Track athletics drew 199,505, making a total paid admission of 327,278.

EMERSON PIANOS PLAYER PIANOS
Grands and Uprights
The best in 1849 and every day since. Terms to suit. We are sole representatives for Los Angeles.
Platt Music Co. 929 S. Broadway. 312 W. Seventh.

"The House of COATS"
Coats and Rubber Goods of Every Description.
GOODYEAR CO.
224 South Broadway.

Times Directory

Of Automobiles and Accessories

Cartercar — AND I. H. C. TRUCKS — California Moline Plow Co. — 1330 S. Flower. — Main 5653, 20786

Locomobile Co. of America — Pico and Grand. Main 5033; F1275.

Marvelastic — "The Finish that Outwears the Car." Cars Painted in 4 Days. All work guaranteed. New Process Auto Painting Co., Inc., Main 1893. 118 W. Pico St. 21917.

Metz — CARS delivered to Los Angeles. High grade Roadster Cars. Fully guaranteed. Standard equipment throughout. 4-Cyl. 22-H.P. motor, Bosch magneto. Write for Catalog, or call at local office of METZ COMPANY, 118 West Pico St. Phones Main 1893; Home 21917. $530

Moore — Gas and Distillate Trucks Manufactured in Los Angeles by PACIFIC METAL PRODUCTS CO. Factory Torrance, Cal. Service station, 2675-99 Lacy St. Home 21115; East 193. Garvanza car to Ave. 26.

Moreland — DISTILLATE MOTOR TRUCKS Manufactured in Los Angeles By Moreland Motor Truck Co., North Main and Willard.

Pathfinder 40 — Main 3884 — A2094 — Pathfinder Motor Car Co. (Inc.) — 1114-16 South Olive Street

Savage Tires — Fresh Tires, Made in California, Los Angeles Branch, 1208 S. Olive. Bdwy. 5625; F7588

White — GASOLINE CARS and TRUCKS — MAIN 5508 — F5626 — PIONEER COMMERCIAL AUTO CO. 1017-19 North Alameda Street.

Dort Line — CADILLAC AGENCY — Twelfth and Main Streets — Main 8763. — 60339. — Tires and Accessories

Moving Picture Theatres of Los Angeles

MacINTYRE & POLLARD
Photo Play No. 2
30th and Vermont.
Friday and Saturday
"Perils of Pauline."

Westlake Theater
South Alvarado, near 7th St.
Now showing high class Mutual pictures and offers its patrons a programme of unusual excellence, presenting the
Best Pictures
in the city. Nothing cheap but the price. 5 CENTS TO ALL.

The Nickelodeon
EAST 1ST NEAR CHICAGO.
5 REELS OF MUTUAL PROGRAM.
Keystone Comedies Sunday, Wednesday and Thursday. Daily feature with lecture by L. L. SYLVAINE, lately with the Kinemacolor Co. of London, England.
ADMISSION 5c.

The Arlington Theater
Washington St. at Arlington.
High Class Photoplays

Keystone Theater
1329 E. FIRST ST., NEAR GLASS ST.
Mutual Program and Pacific Features. Daily Change of Programme with a Feature Every Night. Amateurs Monday and a Keystone Comedy Thursday and Saturday.
ADMISSION 5 CENTS.

Columbia Theater
Arlington and Jefferson
Always a good show, every night a feature.

Ivy Theater
3927 Stephenson Avenue
MRS. A. ENLOW . . . Proprietor

Elite Theater
And Motion Picture Operators' School
38th and South Park
Vaudeville and Universal Service

Sunset Theater
1624 Sunset Boulevard

Federal Theater
2211 North Broadway
E. G. DWYER :: Proprietor

Casino Theater
4309 Central Ave.
M. GORE :: Proprietor

Gore's Theater
Ninth and Georgia
M. GORE :: Proprietor

Savoy Theater
54th and Central Ave.
GORE & ANDERSON, Proprietors.

Garden Theater
Pico and San Pedro Sts.
C. W. BLAKE Proprietor

South Park Theater
South Park at 52nd.
GOOD PICTURES AND VAUDEVILLE
Something New Every Day.
Programme changed Mondays, Wednesdays, Fridays and Sundays
KING & JACKSON, Props.

Royal Theater
MAIN ST. AT 18TH
Daniel Frohman presents Cyril Scott in
"THE DAY OF DAYS"
WEDNESDAY and THURSDAY

The Playhouse Theater
1234 WEST SEVENTH STREET
Tonight,
"The Awakening at Snakeville"

Miller's
Junction Spring, Ninth and Main
Always Six Reels of the Best Pictures Run Pictures in Town Shown on the Wonderful Plate-Glass Mirror Screen

Bear Theater
(Third and Figueroa Streets)
THURSDAY AND FRIDAY
No. 4 of Dollie of The Dollies
"PUTTING ONE OVER"
Featuring Mary Fuller

The Owl Theater
Temple near Beaudry
Complete change of Pictures and special attractions every day.
ALWAYS 5 CENTS

Vermont Theater
1417 West 24th Street
W. H. RIGGS . . . Prop.

Crystal Theater
2602 South Main Street
C. A FLYNN . . . Prop.

La Salle Theater
1625 West Adams

O'Keefe's Theater
5253 Moneta Ave.
MARTIN O'KEEFE . . . Prop.

Queen Photoplay Theater
Cor. VERMONT & JEFFERSON
Presents Licensed Pictures Only. Personally Reviewed and Selected. Good Clear Interesting Photoplays for the Family. "Adventures of Kathlyn," Part 2, Now Showing. Popular Prices.

Idylwild Theater
Ninth and Santa Fe Ave.
CHANGE OF PROGRAMME DAILY
THIS IS A PICTURE SHOW
NOT A VAUDEVILLE HOUSE
Popular Prices 5c and 10c

THE CLASSIC
4625 Central Ave. J. H. Klofenstein : : : Proprietor

IN OLUS the outside shirt and underdrawers are one garment.
This means that the shirt can't work out of the trousers, that there are no shirt tails to bunch in seat, that the drawers "stay put," to say nothing of the comfort and economy of saving a garment. OLUS is coat cut, opens all the way down—closed crotch, closed back. See illustration.
For golf, tennis and field wear, we recommend the special attached collar OLUS with regular or short sleeves. Extra sizes for very tall or stout men. All shirt fabrics, in smart designs, including silks—$1.50 to $10.00.
OLUS one-piece PAJAMAS for lounging, resting and comfortable sleep. Made on the same principle as OLUS Shirts — coat cut, closed back, closed crotch. No strings to tighten or come loose. $1.50 to $8.50.
Ask your dealer for OLUS. Booklet on request.
PHILLIPS-JONES COMPANY, Makers Dept. N 1199 Broadway, N. Y.

THEATERS of Los Angeles

Garden Theater
Pico and San Pedro Sts.
C. W. BLAKE
Proprietor

South Park Theater
South Park at 52nd.
GOOD PICTURES AND VAUDEVILLE
Something New Every Day.
Programme changed Mondays, Wednesdays, Fridays and Sundays.
KING & JACKSON, Props.

Royal Theater
MAIN ST. AT 18TH
Daniel Frohman presents
Cyril Scott in
"THE DAY OF DAYS"
WEDNESDAY and THURSDAY

The Playhouse Theater
1234 WEST SEVENTH STREET
Tonight,
"The Awakening at Snakeville."

Miller's
Junction Spring, Ninth and Main
Always Six Reels of the Best First-Run Pictures in Town Shown on that Wonderful Plate-Glass Mirror Screen.

Bear Theater
(Third and Figueroa Streets)
THURSDAY AND FRIDAY
No. 4 of Dollie of The Dollies
"PUTTING ONE OVER"
Featuring Mary Pulier

The Owl Theater
Temple near Beaudry
Complete change of Pictures and special attractions every day.
ALWAYS 5 CENTS

Vermont Theater
1417 West 24th Street
W. H. RIGGS . . . Prop.

Crystal Theater
2602 South Main Street
C. A FLYNN . . . Prop.

La Salle Theater
1625 West Adams

O'Keefe's Theater
5253 Moneta Ave.
MARTIN O'KEEFE . . . Prop.

Queen Photoplay Theater
Cor. VERMONT & JEFFERSON STS.
Presents Licensed Pictures Only. Personally Reviewed and Selected. Good Clear Interesting Photoplays Our Motto. "Adventures of Kathlyn." Part 4. Prices Popular Prices.

Idylwild Theater
Ninth and Santa Fe Ave
CHANGE OF PROGRAMME DAILY
THIS IS A PICTURE SHOW
NOT A VAUDEVILLE HOUSE
Popular Prices 5c and 10c

THE CLASSIC
Ave. J. H. Klofenstein : : : Proprietor

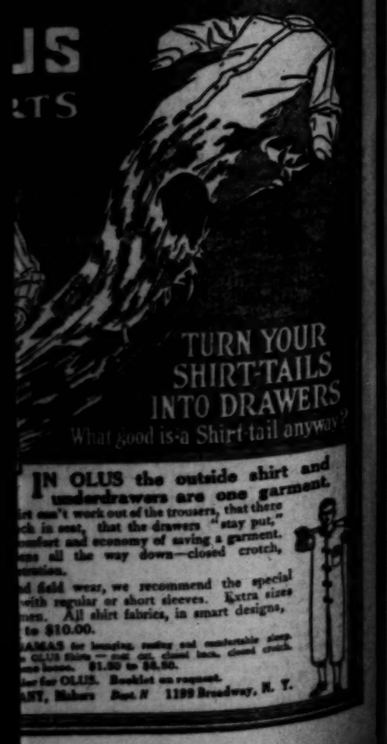

IN OLUS the outside shirt and underdrawers are one garment.

It can't work out of the trousers, that there is no seat, that the drawers "stay put," for comfort and economy of saving a garment, runs all the way down—closed crotch, seamless.

For field wear, we recommend the special OLUS with regular or short sleeves. Extra sizes for men. All shirt fabrics, in smart designs, $1 to $10.00.

PAJAMAS for lounging, resting and comfortable sleep. The OLUS Shirt—coat cut, collar attached back, closed crotch, pearl buttons. $1.50 to $4.50.

Write for OLUS. Booklet on request.

OLUS SHIRT, Makers Dept. N 1199 Broadway, N. Y.

Mr. Wad's Spirit Is Willing But His Flesh Is Weak! — By Gale.

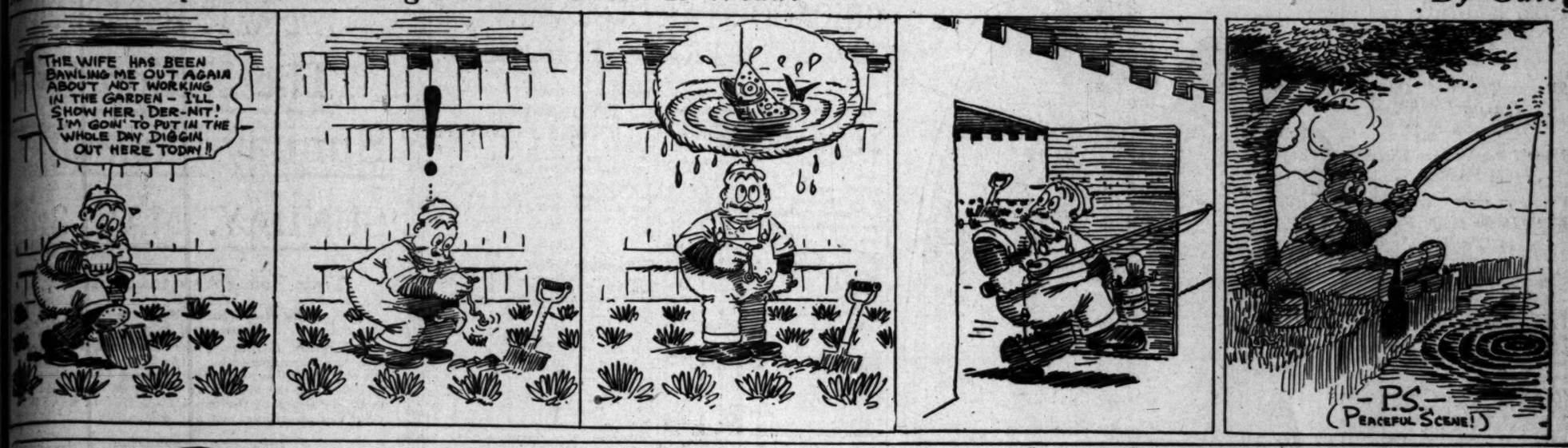

Quite a few baseball players are to be found sprinkled through the profession. Now, there are a number carrying a load, but the average pestimer, being grown wise in his day and generation, prepares himself for something softer than manual labor when he is through with the diamond.

Take Amos Rusie for instance. He made a lot of money in baseball, spent it in several different ways, but since retiring from the diamond has done hard work in a lumber yard, disported himself in a shoe factory and delved with pick and shovel in the scenic sewer system.

Profiting by this horrible example, many of the players of the rising generation have prepared themselves for some line of work not calculated to produce callouses on the palm of the hand. The majority of those who enter the profession seems to prefer dentistry. Now it is difficult to discover even a remote connection between playing baseball and pulling teeth, a lot of former players are to be found conducting chambers of horror in this and other cities.

Right here in Los Angeles we have several examples in Jud Smith and Truman Gill. Both of these are making an honest living as members of the Los Angeles team before taking up the forceps as a regular thing. Jimmy White of the Tigers also has cut out four natural teeth and opened a set of the store kind if it comes to a showdown. Hugh Casey, the former Brooklyn star, Harry Gessler, once of Washington, Mark Baldwin, formerly with the "Doc" Newton, one-time Cub and "Billy" Scanlon, once with the Yanks, are others holding a license to remove money for inflicting torture.

Then to Law.

Others, like Curtis Bernard, for many years one of our very best outfielders, have turned to the legal profession. In addition to holding down right to climb the ailing frame of defenseless citizen, Bernard also has one of those M.D. things on the door of his name.

Still others, being wholly without profession, take up the law. Hughey Jennings, manager of the Detorits, is a loyal disciple of Blackstone. Wilbert Robinson also reams around the bases, but is fortified with a "sheep skin." Christy Mathewson, who spooled the legal thread incident to organizing the Baseball Fraternity, William Goeckle, better known as Philly first baseman, is also entitled to accept retaining and other fees.

Then there is Roger Bresnahan Bolen, the Angel catcher, who is a full-fledged barrister last year and will soon begin seeking whom he may beguile.

Ed Reulbach Smith, up to last year one of the leading baseball players of San Francisco preparing himself for practice before the bar. (Bar is here used in purely a legal sense.)

And again, others like Charley Reilly, the old Angel third sacker, go into the laundry business and grow inordinately wealthy.

Doubtless there are many other similar cases, but those cited are sufficient to show the highbrow trend of the modern baseball athlete.

• •

Ellis in Fine Form.

President Henry Berry yesterday expressed grim satisfaction over the improved showing of "Rube" Ellis.

"Ellis seems to be entirely 'right' for the first time since returning to the Coast," said Berry. "I guess that he is just beginning to get that St. Louis climate out of his system. Not only is he hitting the ball hard, but he is getting his licks when they count. He looks fully 50 per cent. better than he did a year ago."

• •

Angels on Upgrade.

The showing of Hughes yesterday should have a tendency to quiet the fears of those fans who could discern nothing but disaster for the Angels.

Some of the bleacher birds have become unduly excited over the slump of the Angels, failing to figure that Dillon has been forced to struggle along with about four-fifths of a team. There has been no heavyweight sledging to date—just tack-hammer taps. It is too early for the latter. Give the boys a chance to get patched up before swinging on the anvil.

With Hughes in the G. W. column, Musser due here today, Ryan's hand on the mend and Chech liable to break out at any time, things are not half as bad as they were a week ago. From last to fourth place in the short space of two days is something to be commended.

• •

Maier Returns Today.

President Maier, who has been at his ranch preparing for the annual outing of the Elks, is expected back in the city today. Mr. Maier will leave in a short time for an extended tour of the East. During this time the telegraph will keep him informed of the daily score.

• •

Some Base Running.

Four double steals were successfully maneuvered in yesterday's game, one by Sacramento and three by Los Angeles, meaning that those who stayed home to brood missed something.

• •

Chance Coming.

Frank Chance and his Yanks took another large fall out of the world's champion's yesterday. To date the "P. L." is the large sensation in the American League. If he can land the Yanks in the first division, he can have Manhattan for the asking. To accomplish this would be a greater feat than winning a world's championship with the old Cub machine. Several of Chance's Los Angeles friends yesterday collaborated in forwarding him a telegram of felicitation.

LARRY GILLETTE IS TO RUN UP NORTH.

Larry Gillette will be the sole hope of Pomona College at the Pacific Coast conference track meet at Berkeley, May 2. George Green, the sensational Hun freshman, was to have made the trip, but he broke his hand cranking an automobile recently, and can't run.

Gillette will run only in the 440, his logical event, which he won in the meet two years ago. At that time he made the distance in fifty seconds flat. This year he has been slowing down after a fine start, but his time of 51 flat in the A.A.U. meet shows that he will make the best of them run at Berkeley.

Canadian Tennis Association has decided to hold elimination contests in the following cities in an endeavor to get Canada's best lawn tennis players for the Davis Cup matches against Australia; Vancouver, Winnipeg, Montreal and Hamilton. The winners will play in Montreal in the finals. Toronto and Ontario's best experts will go to Montreal.

American League.

WAR KEEPS WILSON FROM PITCHING FIRST BALL.

[BY A. P. NIGHT WIRE.]

WASHINGTON, April 23.—Washington was shut out in its first home game of the season with Boston today, A. Johnson, a Red Sox recruit pitcher, holding the Senators to six scattered hits and outpitching his namesake. The visitors bunched hits in the last three innings, scoring five runs.

President Wilson, who was to have thrown the first ball, was unable to attend on account of pressure of business caused by the Mexican crisis. The score:

BOSTON.

	A.B.	R.	B.H.	P.O.	A.	E.
Hooper, rf	4	1	1	3	0	0
Engle, 1b	4	1	0	8	0	0
Speaker, cf	4	1	2	2	0	0
Lewis, lf	4	0	2	4	0	0
Janvrin, 3b	4	0	1	1	1	1
Yerkes, 2b	4	0	1	0	0	0
Scott, ss	3	0	0	0	5	0
Cady, c	3	1	1	4	1	0
A. Johnson, p	4	0	0	0	3	0
Totals	34	5	8	27	9	1

WASHINGTON.

	A.B.	R.	B.H.	P.O.	A.	E.
Moeller, rf	4	0	0	2	0	0
Foster, 3b	4	0	0	2	2	0
Milan, cf	3	0	0	3	0	0
Gandil, 1b	3	0	0	9	1	1
Morgan, 2b	4	0	0	1	2	0
Shanks, lf	3	0	0	1	0	0
Ainsmith, c	3	0	2	9	1	1
McBride, ss	3	0	0	0	1	0
W. Johnson, p	3	1	0	0	1	0
Totals	30	0	6	27	9	2

SCORE BY INNINGS.

	1	2	3	4	5	6	7	8	9	
Boston	0	0	0	0	0	0	1	2	2	—5
Washington	0	0	0	0	0	0	0	0	0	—0

SUMMARY.

Two-base hits—Yerkes, Lewis, Foster, 2. Sacrifice hit—Scott. Stolen bases—Foster, Double play—McBride to Morgan to Gandil. Left on bases—Boston, 4; Washington, 5. Bases on balls—Off A. Johnson, 1; off W. Johnson, 1. Struck out—By A. Johnson, 1; by W. Johnson, 4. Time of game—1h. 55m. Umpires—Egan and Evans.

LUCK TURNS AND CLEVELAND WINS.

[BY A. P. NIGHT WIRE.]

CLEVELAND (O.) April 23.—Cleveland, after losing eight straight games, won one today when Mitchell held Chicago to six scattered hits and Cleveland found Cicotte for ten safe drives. The score:

CHICAGO.

	A.B.	R.	B.H.	P.O.	A.	E.
Weaver, ss	4	0	1	2	3	1
Lord, 3b	4	0	1	1	2	0
Chase, 1b	4	0	1	7	2	0
Collins, rf	3	0	0	1	0	0
Mullin, cf	4	0	0	1	1	0
Schalk, c	4	0	0	11	2	1
Blackburn, 2b	3	0	0	2	3	0
Daly, rf	3	0	1	0	0	0
Cicotte, p	3	0	0	0	2	0
Totals	32	1	4	*28	15	2

*—Wood called out, coacher's interference.

CLEVELAND.

	A.B.	R.	B.H.	P.O.	A.	E.
Johnston, 1b	3	0	1	11	0	0
Turner, 3b	4	0	1	1	3	0
Jackson, cf	4	0	2	2	0	0
Lajoie, 2b	4	0	0	0	0	0
Graney, lf	4	0	0	2	0	0
Olson, ss	3	1	2	3	3	0
Wood, rf	3	1	1	1	0	0
Carisch, c	2	0	1	5	0	0
Mitchell, p	2	0	0	0	0	0
Totals	30	4	10	27	10	0

SCORE BY INNINGS.

	1	2	3	4	5	6	7	8	9	
Chicago	0	0	0	0	0	0	0	1	0	—1
Cleveland	0	1	0	1	0	0	2	0	x	—4

SUMMARY.

Two-base hits—Bodie, Graney, Carisch. Three-base hit—Wood. Sacrifice hit—Mitchell. Stolen base—Johnston. Bases on balls—Off Cicotte, 3; off Mitchell, 1. Hit by pitcher—By Mitchell, Collins. Left on bases—Chicago, 6; Cleveland, 7. Struck out—By Cicotte, 2; by Mitchell, 4. Double play—Lajoie to Olson to Johnston. Passed ball—Carisch. Time of game—1h. 40m. Umpires—Hildebrand and O'Loughlin.

COBB'S SACRIFICE WINS FOR TIGERS.

[BY A. P. NIGHT WIRE.]

ST. LOUIS, April 23.—Cobb's sacrifice fly in the third inning, scoring Kavanaugh, whose double had scored Bush, gave Detroit enough runs to beat St. Louis today, 3 to 1.

Donnie Bush at short for the Detroits was the fielding sensation of the day. The score:

DETROIT.

	A.B.	R.	B.H.	P.O.	A.	E.
Bush, ss	3	1	0	4	7	0
Kavanaugh, 2b	3	0	1	2	3	0
Cobb, cf	3	0	0	0	0	0
Crawford, rf	4	1	1	0	0	1
Veach, lf	4	0	1	1	0	0
Burns, 1b	3	0	1	12	0	0
Moriarity, 3b	4	0	0	1	3	0
Stanage, c	4	0	0	5	1	0
Main, p	4	0	0	0	4	0
Totals	32	3	3	27	20	1

ST. LOUIS.

	A.B.	R.	B.H.	P.O.	A.	E.
Shotten, rf	3	0	1	3	0	0
Austin, 3b	4	0	2	0	2	0
Pratt, 2b	4	0	0	3	3	1
Williams, cf	3	0	1	2	0	0
Walker, lf	3	0	1	4	0	0
Leary, 1b	4	0	2	10	0	0
Walsh, ss	3	0	0	3	0	0
Cronin, c	1	0	0	3	0	0
Wellman, p	3	0	0	0	1	0
E. Walker, x	0	0	0	0	0	0
Taylor,	0	0	0	0	0	0
Totals	27	1	7	27	15	1

x—Batted for Wellmann in eighth.

SCORE BY INNINGS.

	1	2	3	4	5	6	7	8	9	
Detroit	0	0	1	0	0	0	0	0	2	—3
St. Louis	0	1	0	0	0	0	0	0	0	—1

SUMMARY.

Two-base hits—Austin, Williams, Kavanaugh, Crawford, Veach, C. Walker. Hits—Off Wellmann, 5 in 8 innings; off Taylor, none in 1 inning. Sacrifice hit—Shotten. Sacrifice fly—C. Walker, Cobb. Stolen bases—Kavanaugh, Austin, Leary. Double plays—Main to Bush to Burns, 2. Left on bases—St. Louis, 5; Detroit, 4. Bases on balls—Off Wellmann, 5; off Main, 2. Hit by pitcher—Burns by Wellmann; Bush by Taylor. Struck out—By Wellmann, 2; by Main, 4. Wild pitch—Wellmann. Time of game—2h. Umpires—Chill and Sheridan.

THREE ON BAGS AND SWEENEY TRIPLES.

[BY A. P. NIGHT WIRE.]

PHILADELPHIA, April 23.—A triple by Sweeney with the bases filled in the eighth inning decided the opening game of the championship season here today in favor of New York, the final score being, 5 to 2. Only one hit was made off Bush in the first seven innings. The score:

NEW YORK.

	A.B.	R.	B.H.	P.O.	A.	E.
Maisel, 2b	4	0	0	4	0	0
Hartzell, rf	4	0	0	1	0	0
Walsh, lf	4	0	1	1	0	0
Caldwell, 1b	4	0	1	8	1	0
Holden, cf	4	0	1	2	0	0
Truesdale, 2b	4	1	1	2	3	0
Peckinpaugh, ss	4	1	1	1	2	0
Sweeney, c	4	1	2	7	3	0
Cole, p	2	0	0	0	3	0
Schulz, p	2	0	0	0	1	0
Cook, x	1	0	0	0	0	0
Totals	32	5	6	27	12	2

x—Batted for Cole in third.

PHILADELPHIA.

	A.B.	R.	B.H.	P.O.	A.	E.
Murphy, rf	4	0	1	0	0	0
Daley, lf	4	0	0	1	0	0
Oldring, rf	4	0	1	1	0	0
Collins, 2b	4	0	1	1	4	0
Baker, 3b	4	1	1	0	2	0
McInnis, 1b	4	1	1	9	0	0
Strunk, cf	4	0	1	3	0	0
Barry, ss	4	0	0	2	7	0
Schang, c	3	1	0	8	1	0
Bush, p	4	0	1	2	1	0
Totals	33	3	7	27	11	0

SCORE BY INNINGS.

	1	2	3	4	5	6	7	8	9	
New York	1	2	0	1	0	0	0	1	x	—5
Philadelphia	1	1	0	0	0	0	0	0	0	—2

SUMMARY.

Two-base hits—Bush, 2. Three-base hit—Sweeney. Hits—Off Cole, 2 in 2 innings; off Schulz, 7 in 7 innings. Sacrifice hits—McInnis, Barry. Stolen bases—Maisel, Barry. Double play—Barry to Collins to McInnis. Left on bases—New York, 7; Philadelphia, 9. Bases on balls—Off Cole, 4; off Bush, 0. Struck out—By Schulz, 2; by Bush, 1. Time of game—2h. 20m. Umpires—Connolly and Dineen.

ONLY FOUR TIGERS FOR CONFERENCE.

Occidental College has not yet decided whether or not to send a team up to the Pacific Coast conference track meet at Berkeley May 2. If the trip is made back to Chicago no team will be sent to Berkeley.

However, if a team is sent, Kirkpatrick, Annin, Cook and Coffeen will be the men to go. Pritchard and Lockhard are entered, but cannot make the trip through injuries. The four men who are to go north have a good chance to pull places.

FORTY FOOTBALL MEN OUT AT POLY.

Over forty Poly football men are out every afternoon at Praeger field in spring practice. They have passed the light-work stage and are getting down to real work, including fast scrimmage. Nearly all the old men are out and plenty of young fellows with football possibilities. The spring practice is more to pound the finer points of the game into the players than to condition them, as this summer they will lose all that condition eating ice cream at the beaches.

The squad contains a lot of rangy boys that look like good Rugby men and the way they handle themselves and the ball appears well for Poly's football chances next fall.

Prices advance

—on fine Havana and Domestic tobaccos, but the General Arthur never varies. Increased sales make up for smaller profits. A General Arthur is always mild—always fragrant—always satisfying—always the best for the price.

Gen'l ARTHUR Mild 10c Cigar
M. A. Gunst & Co. Inc

HOWARD "6"

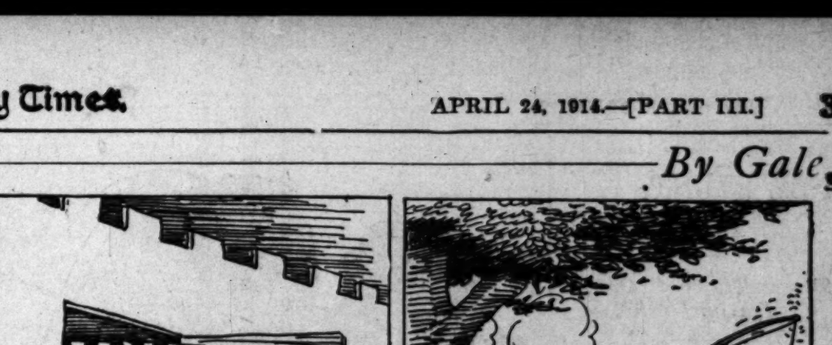

$2500 at Los Angeles

Equipped with Moore Multiple Exhaust System

22.8% More Power Developed on the Howard by the Installation of This System

It is distinctly a Howard feature, and as a gasoline saver the percentage is even higher. It is in no way an experimental feature which affects the standard construction which is the best obtainable and best known. Compare these features with anything on the market at any price.

6-cylinder, 60-H.P. Continental motor, Timkin axles, Warner transmission, Bosch and Atwater-Kent ignition (2 separate and distinct systems,) both independent of Jesco starting and lighting system; Stromberg carburetor.

You are acquainted with these important features, aren't you? If not, ask any well-posted motorist—also ask him if there is anything better on the market.

If you can find anything better than a Howard, buy it.

THOMAS MOTOR CAR CO.
ELEVENTH AND FLOWER

The Aristocrat of Cigarettes
RAMESES
Largest Selling 20c Cigarette
Also Cork Tips in Boxes of 20 and Tins of 100

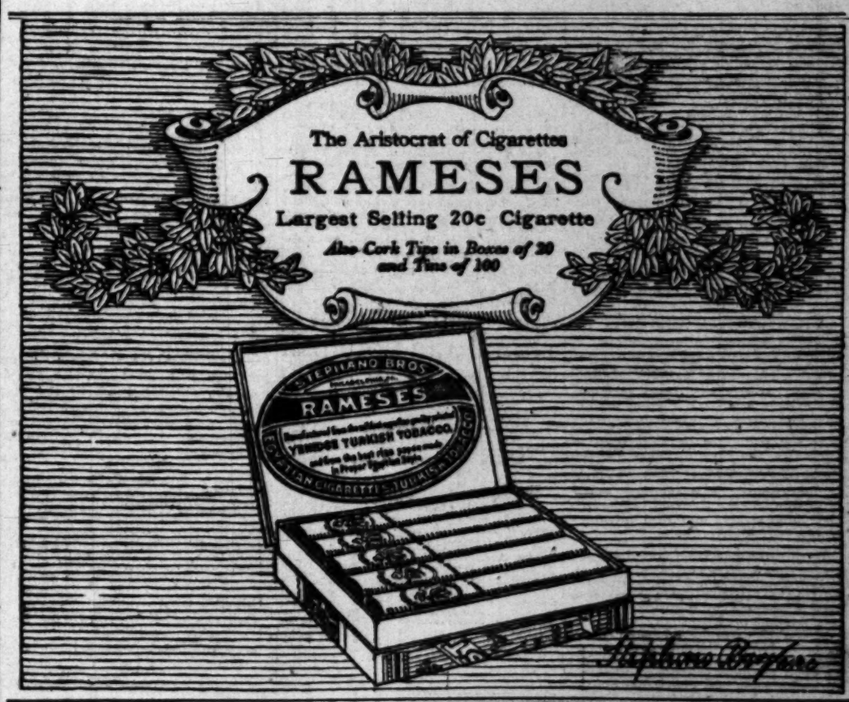

Stephano Brothers

L. F. BLEASBY, M. D.
Recent, Chronic, Blood, Skin, Nervous, Rectal, Kidney and Bladder Troubles, Varicose Veins.
Pay as able. Hours 9 to 4, 7 to 8; Sundays, 9 to 12 noon only.
215½ S. Spring St. Los Angeles, Cal.

"Everything Curling and Athletic"
Cras-Cline Co.
214 W. 6th Street
3 STORES TO SERVE YOU.

UPMANN'S BOUQUET
THE OLD RELIABLE HAVANA
10c and 3 For 25c

Up and Down Broadway.

NEW STUNTS FOR FRIDAY.

Tango Tea and One-Act Plays Scheduled.

Donald Bowles New Director at Burbank.

Kitty Doner to Be Featured in "The Echo."

BY GARDNER BRADFORD.

When I encountered corporals, guards chasing all over town yesterday, grabbing up the stray ones, I could not help but think of that song hit in "The Time, Place and Girl." Remember it? "Thursday Is My Jonah Day."

But I didn't think it hit very close to home till I discovered that a certain young chap who had promised to furnish me with four pretty girls who can sing was among those who had to buckle on the bayonet, so now I am still looking for the four sirens.

Maybe, at that, Thursday is the Jonah day, for I notice that the show people 'round town passed it up, and that today, Friday, which is generally looked on as the hoodoo, is slated for the big doings.

Take Hamburger's, for instance. This afternoon they pull a tango tea between three-thirty and five, with Marco and Fanchon Wolf as the Argentine steppers.

I hope when it gets hotter we will be blessed with tango beers, or tango juleps, instead of tango teas, but in the meantime the tea is all right, with the couple I have named, together with Clella Van Pelt and Phil Ainsworth, in ballroom dances; Silvia Leigh and Bettie Brown, singers, and "The Spice Box" featured by "the tango girl" and W. J. Graves, all on the programme.

Then, too, this afternoon the Egan students put on three of those one-act plays at the Little Theater. In the list are "The Minister's Wife," "The Trap" and "The Marble Arch." This idea, by the way, seems to be taking immensely.

But can I believe that Donald Bowles is to be stage director at the Burbank? No reflection on Donald that I am incredulous, but somehow one expects a stage director to be a grouch, or at least put up some sort of a bluff to that effect during working hours, and it doesnt sound like Donald.

From far-off New Orleans comes word from George Stegner. Now most of you don't know him, for he wasn't out in the glare of the limelight, but, as Oliver Morosco's secretary, he had to do all the lying about whether the boss was in or not.

Seeing the millions roll into the big chief's coffers gave him the fever, and he chucked his job to be a manager in the Creole City.

And the message that came yesterday—yes, I guess Thursday is a Jonah day at that—was to this effect: "Business bad, am broke and as happy as a man who is broke can be." In the meantime Morosco got another liar—I mean secretary—so George may have to go to war.

I understand that Henry Kolker, Franklyn Underwood and Frances Slosson are due back in July, and will appear in a new play by Louis Anspacker, called "His Son."

Remember little Kitty Doner, who, as one of the Alimony Sisters in "The Candy Shop," made such a hit at the Morosco?

She comes back Monday with Billy Rock and Maude Fulton to the Morosco in "The Echo," this time as one of the features. Kitty is the real quicksilver kid, and deserves all the boosting she gets.

Roxey writes me that "The Echo" is practically a new show, made over to suit 1914 ideas, and, as he did most of the making over himself, I expect that, like "The Candy Shop," it will be some show.

The stars have worked up some new dancing specialties, which ought to be immense. One is called "The Cadet" and is said to be the most sensational dance the couple has yet devised.

And speaking of dancing, I am mightily interested in the coming of the Douglas Cranes to the Majestic Monday. It is in a play this time, but, after all, that is but the excuse to introduce the dancers in new and reigning creations.

When they were at the Orpheum the Cranes proved to be the most sane of all the dancers; that is, the dances they showed could, for the most part, be danced anywhere, and The Times readers will doubtless remember the illustrated lessons they gave us.

Maybe they will do it again.

Constant reader—as a suitable step for the "Mexican scramble" you want to introduce, would suggest a plain skip, without any hesitations.

Cornell University has joined the American Rowing Association which annually holds rowing races over the Henley mile and 550 yards course on the Schuylkill River, Philadelphia, in May. It is reported the stewards of the Royal English Henley regatta have recognized the amateur standing of the American Rowing Association, but they will not affiliate with it. Therefore, the constitution of the association has been revised so as to provide for a membership made up of universities and rowing clubs. Princeton, Yale, Harvard, Columbia and Pennsylvania are also members of the association.

During the past 16 years, 1,485,450 people have witnessed English association football cup finals, whilst the total gate receipts of the matches have amounted to more than $405,000. The present cup which is awarded the winner is worth about $125, and dates back only to 1910. Its predecessor having been presented to Lord Kinnaird when he completed his 21st year as president of the English Football Association.

The Argonaut Rowing Club of Toronto will not send an eight-oared shell crew to the Royal English Henley regatta this year. The Canadian champions will endeavor to win the Dominion and American rowing classics this year, instead of again trying to lift the grand challenge cup.

At Hamburger's tango tea.

Marco and Fanchon Wolf, who will entertain this afternoon from 3:30 to 5.

National League.

WEIRD PITCHING OPENS FIRST GAME IN NEW YORK.

[BY A. P. NIGHT WIRE.]

NEW YORK, April 23.—The New York Nationals opened their home season today with an easy victory over Philadelphia, 12 to 4. Mayer was wild and ineffective, and Jacobs was even easier.

The score:

PHILADELPHIA.

	A.B.	R.	B.H.	P.O.	A.	E.
Paskert, cf	4	2	2	3	0	1
Byrne, 2b	3	0	1	2	3	1
Lobert, 3b	3	0	0	2	1	0
Magee, lf	3	0	0	1	0	1
Cravath, rf	4	0	0	2	0	0
Luderus, 1b	4	0	0	6	1	0
Murphy, ss	3	0	0	0	1	0
Becker, x	1	0	0	0	0	0
Reed, ss	0	0	0	0	1	0
Killifer, c	4	0	0	4	1	1
Mayer, p	1	0	0	0	3	0
Devore, xx	1	0	0	0	0	0
Jacobs, p	1	0	0	0	0	0
Ireland, xxx	1	0	0	0	0	0
Dooin, xxxx	1	0	0	0	0	0
Totals	32	4	7	24	10	5

x—Batted for Murphy in seventh.
xx—Batted for Mayer in sixth.
xxx—Batted for Reed in ninth.
xxxx—Batted for Jacobs in ninth.

NEW YORK.

	A.B.	R.	B.H.	P.O.	A.	E.
Bescher, cf	3	3	2	1	0	0
Burns, lf	3	3	2	1	0	0
Fletcher, ss	4	1	1	2	4	0
Doyle, 2b	4	2	1	1	1	0
Merkle, 1b	4	1	1	8	1	0
Murray, rf	5	1	1	0	0	0
Stock, 3b	3	1	0	0	0	0
McLean, c	4	1	3	14	3	0
Tesreau, p	4	0	0	0	2	1
Schupp, p	0	0	0	0	0	1
Totals	32	12	11	27	12	2

SCORE BY INNINGS.

	1	2	3	4	5	6	7	8	9	
Philadelphia	1	0	0	0	0	1	0	2	0	—4
New York	3	0	1	1	2	6	0	0	x	—12

SUMMARY.

Bases on errors—Philadelphia, 2; New York, 1. Two-base hits—Bescher, Burns. Home run—Merkle. Sacrifice hits—Byrne, Fletcher. Sacrifice fly—Doyle. Stolen bases—Lobert, McLean, Stock, Murray, Cravath. Left on bases—New York, 6; Philadelphia, 5. Double plays—Tesreau to McLean to Merkle; Cravath to Byrne. Bases on balls—Off Tesreau, 2; off Schupp, 1; off Mayer, 4; off Jacobs, 2. Struck out—By Tesreau, 9; by Schupp, 2; by Mayer, 4; by Jacobs, 2. Hit by pitcher—By Mayer, Stock. Hits—Off Mayer, 6 in 5 innings; off Jacobs, 5 in 4 innings; off Tesreau, 4 in 7 innings; off Schupp, 3 in 2 innings. Time of game—2h. 10m. Umpires—Klem and Hart.

ONLY FOUR HITS, BUT THREE ARE DOUBLES

[BY A. P. NIGHT WIRE.]

CHICAGO, April 23. — Pitcher Douglass held Chicago to four hits, three of which were doubles, and the locals won their first home game of the season from Cincinnati today, 2 to 1.

The score:

CINCINNATI.

	A.B.	R.	B.H.	P.O.	A.	E.
Moran, rf	3	0	0	3	1	0
Herzog, ss	3	0	0	1	0	0
Bates, cf	3	0	0	2	0	1
Mansker, lf	3	0	0	3	0	0
Hoblitzell, 1b	4	0	0	11	0	0
Niehoff, 3b	3	0	1	0	0	0
Berghammer, 2b	3	0	0	0	4	0
Clark, c	3	0	0	4	0	0
Douglass, p	3	0	0	0	4	0
Miller, x	1	0	0	0	0	0
Ingerson, p	0	0	0	0	0	0
Totals	29	1	1	24	9	1

x—Batted for Douglass in eighth.

CHICAGO.

	A.B.	R.	B.H.	P.O.	A.	E.
Leach, 3b	3	0	0	1	0	0
Good, rf	4	0	1	0	0	1
Saier, 2b	3	0	0	4	5	0
Zimmerman, ss	3	1	1	4	3	0
Schulz, lf	3	0	0	0	0	0
Saier, 1b	3	0	0	13	0	0
Johnston, cf	3	0	1	0	0	0
Archer, c	3	0	0	5	4	0
Lavender, p	3	1	1	0	3	0
Totals	29	2	4	27	21	2

SCORE BY INNINGS.

	1	2	3	4	5	6	7	8	9	
Cincinnati	0	0	0	0	0	1	0	0	0	—1
Chicago	0	0	1	1	0	0	0	0	x	—2

SEVENTH STRAIGHT WIN FOR PIRATES.

[BY A. P. NIGHT WIRE.]

PITTSBURGH (Pa.) April 23.—Pittsburgh opened the National League season here today before a large crowd, by defeating St. Louis, 5 to 1. It was the locals' seventh straight victory.

The score:

ST. LOUIS.

	A.B.	R.	B.H.	P.O.	A.	E.
Huggins, 2b	4	0	0	1	2	0
Magee, cf	4	0	0	2	0	0
Butler, ss	4	0	0	0	3	0
Miller, 1b	3	0	0	10	1	0
Wilson, rf	4	0	1	2	0	0
Dolan, 3b	4	0	0	2	2	0
Cruise, lf	4	0	0	2	0	0
Snyder, c	4	0	0	6	1	0
Hageman, p	3	0	1	0	1	0
Totals	34	1	2	24	11	2

PITTSBURGH.

	A.B.	R.	B.H.	P.O.	A.	E.
Carey, lf	4	0	0	1	0	0
J. H. Kelly, cf	4	0	0	2	0	0
Mowrey, 3b	3	1	1	1	2	0
Wagner, ss	3	1	0	2	3	0
Konetchy, 1b	3	1	1	11	0	0
Viox, 2b	3	1	1	2	4	0
Mitchell, rf	4	0	1	0	0	0
Gibson, c	4	0	0	6	1	0
Adams, p	3	0	1	0	1	0
Totals	31	5	5	27	13	0

SCORE BY INNINGS.

	1	2	3	4	5	6	7	8	9	
St. Louis	0	0	0	0	0	0	1	0	0	—1
Pittsburgh	0	0	0	0	2	0	0	0	3	—5

SUMMARY.

Two-base hits—Wilson, Kelly, Konetchy. Three-base hit—Adams. Stolen base—Wagner. Sacrifice fly—Gibson. Bases on balls—Off Hageman, 2. Hit by pitched ball—Mowrey by Hageman. Passed ball—Snyder. Wild pitches—Hageman, 2. Double play—Wilson to Snyder. Struck out—By Adams, 8; by Hageman, 2. Left on bases—St. Louis, 7; Pittsburgh, 6. Time of game—1h. 50m. Umpires—Orth and Byron.

WALKS ELEVEN, BUT WINS GAME.

[BY A. P. NIGHT WIRE.]

BOSTON, April 23.—Although Tyler gave the Brooklyn batsmen eleven bases on balls, the visitors could not hit with men on bases and Boston won the opening game of the local National League season, 9 to 1. Three times bases were full when the side was retired.

The score:

BROOKLYN.

	A.B.	R.	B.H.	P.O.	A.	E.
Dalton, cf	5	1	3	2	0	0
Cutshaw, 2b	3	0	1	1	0	0
Daubert, 1b	4	0	0	11	0	0
Wheat, lf	4	0	0	2	1	0
Smith, 3b	4	0	0	1	4	0
Stengel, rf	2	0	0	1	0	0
Egan, ss	3	0	1	2	2	0
McCarty, c	3	0	0	9	1	0
Ragan, p	0	0	0	0	0	0
Wagner, p	0	0	0	0	0	0
Pfeffer, p	0	0	0	0	2	0
Riggert, x	1	0	0	0	0	0
Kilsefeld, xx	1	0	0	0	0	0
Totals	33	1	5	24	10	0

x—Batted for Ragan in sixth.
xx—Batted for Wagner in eighth.

BOSTON.

	A.B.	R.	B.H.	P.O.	A.	E.
Maranville, ss	4	2	1	2	1	0
Evers, 2b	4	0	1	1	4	0
Connolly, lf	4	0	0	1	0	0
Griffith, rf	4	1	1	2	0	0
Schmidt, 1b	2	3	0	10	1	0
Mann, cf	3	1	1	3	0	0
Deal, 3b	4	0	0	2	1	0
Gowdy, c	4	1	1	5	1	0
Tyler, p	4	1	1	1	3	0
Totals	31	9	6	27	11	0

SCORE BY INNINGS.

	1	2	3	4	5	6	7	8	9	
Brooklyn	0	0	0	0	0	0	0	0	0	—0
Boston	0	0	0	0	4	0	0	2	3	—9

Federal League.

CHICAGO STARTS SEASON WITH BRACE OF HOMERS.

[BY A. P. NIGHT WIRE.]

CHICAGO, April 23.—Chicago's third "big league" team opened its season today, Joe Tinker's men defeating the Kansas City Federals, 9 to 1. Claude Hendrix pitched for Chicago and held his opponents safe throughout. Art Wilson, former catcher for the New York Nationals, was the hero of the day. He knocked out two home runs. Score:

CHICAGO.

	A.B.	R.	B.H.	P.O.	A.	E.
Flack, lf	4	1	1	1	0	0
Zeider, 3b	4	0	2	2	4	0
Tinker, ss	4	0	0	1	5	0
Beck, 1b	4	0	1	14	0	0
Zwilling, cf	4	1	2	1	0	0
Wicklund, rf	4	2	2	2	0	0
Farrell, 2b	4	2	2	2	3	1
Wilson, c	3	2	2	4	2	0
Hendrix, p	4	1	2	0	4	0
Totals	34	9	15	27	17	1

KANSAS CITY.

	A.B.	R.	B.H.	P.O.	A.	E.
Chadbourne, lf	4	0	0	0	2	0
Potts, rf	3	0	2	0	0	2
Kenworthy, 2b	3	0	0	5	7	0
Stovall, 1b	4	0	0	11	2	0
Perring, 2b	4	0	0	2	0	0
Krueger, cf	3	0	0	1	0	0
Easterly, c	3	1	1	4	7	0
Johnson, p	1	0	0	0	0	0
Stone, p	1	0	0	0	1	0
Gilmore, x	1	0	1	0	0	0
Rogan, p	0	0	0	0	1	0
Dersinger, ss	3	0	0	0	5	0
Totals	30	1	5	24	24	2

x—Batted for Stone in eighth.

SCORE BY INNINGS.

	1	2	3	4	5	6	7	8	9	
Chicago	0	0	1	3	0	2	0	1	2	—9
Kansas City	0	0	0	0	0	0	0	1	0	—1

SUMMARY.

Two-base hits—Zeider, Zwilling, 2; Flack, Potts. Home runs—Wilson, 2; Easterly. Struck out—By Hendrix, Stovall, Johnson, Stone; by Johnson, Hendrix; by Stone, Zwilling. Bases on balls—Off Hendrix, 3; off Johnson, 1; off Stone, 2. Double plays—Zeider to Farrell to Beck; Zeider to Beck. Hits—Off Johnson, 4 in 2 innings; off Stone, 9 in 5 innings. Wild pitch—Stone. Passed ball—Easterly. Time of game—1h. 55m. Umpires—Brennan and McCormick.

PITTSBURGH WINS BY ONE RUN.

[BY A. P. NIGHT WIRE.]

PITTSBURGH, April 23.—In a hard-hitting game today the Pittsburgh Federal League team defeated Brooklyn, 6 to 5. The visitors used three pitchers, while Barger for the locals, although allowing eight hits, was invincible in the pinches. Score:

PITTSBURGH.

	R.	B.H.	P.O.	A.	E.
Jones, lf	2	3	1	0	0
Mattis, cf	0	1	1	1	0
Oakes, cf	0	2	2	0	0
Lennox, 2b	0	1	1	1	0
Bradley, 1b	1	4	14	1	0
Scott, ss	0	1	1	1	1
Lewis, 2b	0	0	2	3	2
Berry, c	1	2	8	1	1
Barger, p	0	0	2	4	0
Totals	6	14	27	12	4

BROOKLYN.

	R.	B.H.	P.O.	A.	E.
Cooper, lf	0	1	0	1	1
Myers, 1b	2	2	10	0	1
Shaw, cf	1	2	2	1	0
Delehanty, 2b	0	2	1	5	0
Murphy, rf	0	1	2	0	0
Westerfelt, 3b	0	1	2	1	0
Cagnier, ss	0	0	3	3	1
Owens, c	0	0	3	9	0
Marion, p	0	0	0	1	0
Chappelle, p	0	0	0	1	0
Evans, x	0	1	0	0	0
Lafitte, p	0	0	0	0	0
Totals	5	8	24	15	3

x—Batted for Chappelle in ninth.

SCORE BY INNINGS.

	1	2	3	4	5	6	7	8	9	
Pittsburgh	1	2	1	0	0	0	2	0	x	—6
Brooklyn	2	0	1	0	2	0	0	0	0	—5

ST. LOUIS WINS; THREE IN NINTH.

[BY A. P. NIGHT WIRE.]

INDIANAPOLIS, April 23.—Two singles, an infield hit and a double gave St. Louis three runs in the ninth and a victory from Indianapolis in the opening game of the season here today. Score:

ST. LOUIS.

	R.	B.H.	P.O.	A.	E.
Bridwell, ss	0	0	0	4	0
Boucher, 3b	0	0	2	4	0
Tobin, rf	0	1	0	1	0
Ward Miller, cf	1	2	1	0	0
Drake, lf	1	1	1	0	0
Hugh Miller, 1b	0	0	17	0	0
Mathes, 2b	1	1	2	2	0
Hartley, c	0	1	3	0	0
Keupper, p	0	2	1	5	0
Totals	3	9	27	17	0

INDIANAPOLIS.

	R.	B.H.	P.O.	A.	E.
Campbell, cf	0	1	0	0	0
McKechnie, 3b	0	0	2	5	0
Kauff, lf	0	2	2	0	0
Laporte, 2b	0	1	4	3	0
Dolan, 1b	0	0	9	1	1
Esmond, ss	0	0	1	2	1
Scheer, rf	0	1	1	1	0
Texter, c	0	0	1	2	0
Falkenberg, p	0	0	1	5	0
Totals	0	5	27	19	2

SCORE BY INNINGS.

	1	2	3	4	5	6	7	8	9	
St. Louis	0	0	0	0	0	0	0	0	3	—3
Indianapolis	0	0	0	0	0	0	0	0	0	—0

SUMMARY.

Left on bases—St. Louis, 6; Indianapolis, 3. Struck out—By Keupper, 2; by Falkenberg, 5. Wild pitch—Falkenberg. Bases on balls—Off Falkenberg, 1; off Keupper, 1. Two-base hits—Keupper, 2. Double plays—Esmond to Texter to Falkenberg to Texter; Texter to Esmond; Keupper to Hugh Miller. Sacrifice hits—Tobin, Drake, 2; H. Miller, Keupper, Dolan. Umpires—Kane and Cusack. Time of game—1h. 35m.

BISON CURVES EASY FOR BALTIMORE.

[BY A. P. NIGHT WIRE.]

BALTIMORE, April 23.—Baltimore defeated Buffalo today, 4 to 3. Krapp relieved Moore in the fourth inning after Baltimore had scored two runs with no one out. Score:

BALTIMORE.

	R.	B.H.	P.O.	A.	E.
Meyer, rf	1	1	2	0	0
Knabe, 2b	0	1	2	3	0
Zinn, cf	0	1	3	0	0
Duncan, cf	0	0	0	1	0
Simmons, lf	0	0	1	1	0
Swacina, 1b	1	2	11	1	0
Walsh, ss	1	2	1	4	0
Doolan, ss	0	1	1	4	1
Jacklitsch, c	0	1	7	2	0
Wilhelm, p	1	1	1	3	0
Totals	4	10	27	14	1

BUFFALO.

	R.	B.H.	P.O.	A.	E.
Hanford, cf	1	0	1	1	0
Downey, 2b	0	1	1	6	1
Louden, ss	0	1	4	3	0
Bonnin, rf	0	2	0	0	0
Delehanty, lf	0	1	1	0	0
Smith, 2b	0	1	1	3	1
Agler, 1b	1	2	11	1	0
Blair, c	0	0	5	1	0
Moore, p	0	0	0	2	0
Krapp, p	0	0	0	0	0
Young, x, p	0	0	0	0	0
Peddigrew, xx	0	0	0	0	0
Totals	3	8	24	17	4

x—Batted for Blair in ninth.
xx—Batted for Krapp in ninth.

SCORE BY INNINGS.

	1	2	3	4	5	6	7	8	9	
Buffalo	0	0	2	0	0	0	0	0	1	—3
Baltimore	0	1	1	2	0	0	0	0	x	—4

Down the St. Lawrence River

Historic Route to Europe

Leave from Quebec, on one of the Canadian Pacific "Empresses of the Atlantic," and enjoy two days' placid sailing down the great St. Lawrence, the old romantic waterway with its long, low green islands and historic memories. This is the historic route between Europe and the Middle West, followed by LaSalle, Radisson and Hennepin. *Less than four days open sea.* Everything Canadian Pacific Standard—none better.

Canadian Pacific

"Empresses of the Atlantic"

Quebec, a quaint old city, the social center of the Dominion, is a treasure house of historic and modern interest.

Quick connections from the chief American cities take you alongside the ship.

Other excellent Canadian Pacific steamers from Montreal.

Every possible service to travelers cheerfully offered. Ask for Trans-Atlantic booklet No. 440.

A. A. Polhamus—Can. Pacific Ry.
708 So. Spring St. Phone F4323, Main 6245.
Or any Railroad or Steamship Agent

La Salle

"HEART SONGS" COUPON PRESENTED BY THE TIMES TO YOU

HOW TO GET IT ALMOST FREE

Clip out and present one coupon, like the above, together with our special price of 98c. The volume is on display at main and branch offices (First and Broadway and 615 South Spring Street) of

LOS ANGELES TIMES

One Coupon

and 98c secure this $2.50 Volume

Beautifully bound in rich maroon, cover stamped in gold, artistic inlay design, with 16 full-page portraits of world-famous singers, and complete dictionary of musical terms.

OUT-OF-TOWN READERS WILL ADD 10c EXTRA FOR POSTAGE

"HEART SONGS" The song book with a soul! 400 of the song-treasures of the world in one volume of 300 pages. Chosen by 25,000 music lovers. Four years to complete the book. Every song a gem of melody.

—THE NEXT ISSUE OF—

The National Sunday Magazine

SUNDAY, MAY 3rd

Train Young America to Shoot.
Editorial.
By Hon. Lindley M. Garrison, Secretary of War.

Secretary Garrison wants a systematic national schooling in markamanship. His belief is that this will not only strengthen the manhood of our country in time of peace, but the loss of life in time of war would be vastly decreased by shortening the period of war. His views and reasons are vital and convincing.

The Power of the President.
Article.
By Ex-Senator Albert J. Beveridge.

Just what is the power of the President? What does his veto power amount to? Is there a menace in his power to appoint Supreme Court judges? What about his power to declare war, to make treaties with foreign countries, to make appointments, etc., etc.? Thousands of people believe him to be too nearly absolute—Czar-like in his control. Many say that his power is gauged by the strength of his personality—others declare the extent of his power depends on his political cleverness in dealing with vital problems. Senator Beveridge's article is in no sense a criticism of the Chief Executive. His statements are unbiased, but illuminative.

The Prince of Graustark
Serial Story.
By George Barr McCutcheon.

The part of Cupid isn't exactly fitting for the portly Blithers, but Blithers is convinced that he can get away with it. If there is anything a man of his wealth and perseverance can't do, Blithers has yet to learn it. In this instalment the doting Croesus appears to be floundering. Maud, his daughter, persists in her refusal to meet Prince Robin and secures passage under an assumed name on a steamer bound for Europe. This punctures Blithers's hopes until he learns that the Prince has been advised by cable to leave immediately for the other side—and then the fertile mind of the millionaire gets busy.

Our Street.
Poem.
By Walter A. Roberts.

Verses that were inspired by the beautiful painting of a rain-swept street, which is reproduced as the illustration of the poem.

Chips.
Story.
By Elizabeth Myers.

Some people will see a moral in CHIPS—all will enjoy it for its originality and unexpected surprise. As amusing study of eugenics and evolution.

Tabs on the Famous.
By Fred C. Kelly.

Breezy side-lights on men who are known from Coast to Coast.

As Leans the Twig.
Cartoon.
By Anthony Euwer.

An amusing cartoon with rhyming words on the exaggerated modesty of Anthony Comstock, the famous censor of American morals. The joke's on him, but he will laugh at it.

New Wrinkles.

Some labor-saving devices that will be welcome in every home.

Big Gun Flashes.
Anecdotes.

Cover Design.
By H. T. Denison.

If a reward were offered to the person who could keep from grinning at this cover, it would find no ready takers. Every feature of this number has a punch.

Remember the Date
Sunday, May 3rd
with
The Los Angeles Times

NEXT ISSUE OF—

e National ay Magazine

AY, MAY 3rd

oung America to Shoot.
Editorial.
Hon. Lindley M. Garrison,
Secretary of War.
Garrison wants a systematic national
anship. His belief is that this will
n the manhood of our country in time
loss of life in time of war would be
by shortening the period of war. His
are vital and convincing.

ower of the President.
Article.
Senator Albert J. Beveridge.
the power of the President? What
er amount to? Is there a menace in
point Supreme Court judges? What
to declare war, to make treaties with
to make appointments, etc., etc.?
ple believe him to be too nearly ab-
in his control. Many say that his
by the strength of his personality—
extent of his power depends on his
in dealing with vital problems. Sen-
rticle is in no sense a criticism of the
His statements are unbiased, but illum-

Prince of Graustark
Serial Story.
George Barr McCutcheon.
Cupid isn't exactly fitting for the portly
rs is convinced that he can get away
is anything a man of his wealth and
do, Blithers has yet to learn it. In this
ng Croesus appears to be floundering.
, persists in her refusal to meet Prince
passage under an assumed name on a
r Europe. This punctures Blithers's
ns that the Prince has been advised
immediately for the other side—and
d of the millionaire gets busy.

Our Street.
Poem.
Walter A. Roberts.
ere inspired by the beautiful paint-
t street, which is reproduced as the
oem.

Chips.
Story.
Elizabeth Myers.
will see a moral in CHIPS—all will
inality and unexpected surprise. An
genics and evolution.

s on the Famous.
By Fred C. Kelly.
ghts on men who are known from

Leans the Twig.
Cartoon.
Anthony Erwer.
artoon with rhyming words on the
of Anthony Comstock, the famous
morals. The joke's on him, but he

w Wrinkles.
ing devices that will be welcome in

Gun Flashes.
Anecdotes.

over Design.
H. T. Denison.
e offered to the person who could
t this cover, it would find no ready
e of this number has a punch.

nber the Date
ay, May 3rd
with
The
Angeles
Times

Labor.

APE BULLETS N EMPIRE MINE.

Women and Children Vice Unionist Guns.

and His Men Refuse to Leave the Stope.

Expected When the State Troops Arrive.

[BY A. P. NIGHT WIRE.]

TRINIDAD (Colo.) April 23.—The
of relief over the announce-
Trinidad this afternoon that
the women and children en-
d in the wrecked stope of the
mine had been taken out in
was turned to gloom again
ought by the receipt of au-
information that the South-
mine has been razed and
more miners, their wives and
, and a number of guards
d into the mine entrance to
a hail of lead.
EATH LIST GROWS.
known death list tonight as a
of the fighting that started Mon-
has been almost continuous
twenty-nine. Twenty-one
were lost Monday in the Ludlow
four employees of the Victor-
Fuel Company are known to
been killed yesterday at Delagua
bodies of four strikers, killed
day and today during the fight-
and about Aguilar, are lying
morgue at that place.
PRISONERS GET OUT.
today a staff correspondent of
ociated Press succeeded in get-
Aguilar under a guard of
strikers. A few minutes before
several strikers had cleared away
barricade at the mouth of the
mine, which was closed last
by explosions of dynamite
a parley with the entombed
conducted three women,
dren, and Supt. William Wad-
who was wounded in yesterday's
ng to a place of safety.
RIFLE HOLDS FORT.
W. Hyde, president of the com-
whose properties have been al-
completely destroyed during the
, and who, with twenty of his
, has been in the mine since yes-
refused to surrender.
He told them we'd protect them
d come out and give up their
declared Strike Leader Sny-
He told the party that bore the
message to the prisoners. "He
will talk it over with his men
we know tonight.
couldn't promise full protec-
," said Snyder, "we told them
to the best we could to get safe-
of the district, but there's no
what might happen."
funeral will take place
morning over the remains
of those who lost their lives
.

ED STRIKERS AWAIT MILITIA.

[BY A. P. NIGHT WIRE.]
ELLAR (Colo.) April 23.—With
of heavily-armed strikers pa-
the hills and canyons in this
and with parties of defenders
in the Empire and South-
mines, the Aguilar Canyon
tonight awaiting the arrival of
troops, which, it was agreed,
be the signal for sanguinary
.
man still remaining trapped in
Empire mine had agreed to give
answer tonight to the peace
of the strikers. Strike lead-
say they would send another com-
to the dynamited mouth of the
early in the evening to receive
ver of the defenders, and that if
ver would lay down their arms
would be given safe conduct out
disturbed district.
three women, two children and
wounded men taken from the
under an armistice today are to
to Pueblo tonight. They are
owing: William Waddell, su-
ent of the Empire mine, shot
shoulder; Matt Waddell, son
Waddell, and clerk in the
mine, shot through leg; Mrs.
Waddell, Mrs. Watt Waddell
-months-old daughter, Louis
, 13, son of Mr. and Mrs. Will-
Waddell, and Mrs. John McIn-
ife of the mine blacksmith.
rescued women said that the
in the mine was pure, but they
a particle of food. The party
mine now, all men, is estimated
twenty. It includes J. W.
president of the company, and
Church, who yesterday was re-
dead.
women said they had been well
by the miners after their res-
the blockaded stope. The
baby, in absence of other
was given nourishment from a
of wine.
Waddell had returned to the
resident's house to secure the
bank book when strikers took
of the place. He sur-
ed and was going towards the
under the escort of a striker
ir guard shot him in the leg.
today he thought the man
ntended.
said the treatment he had re-
from the strikers was fault-
William Waddell was shot
the shoulder when he rushed
the mouth of the mine to the
of his son. He succeeded in
his way back into the stope
the women cared for him as
they could until the party was
. His wound was said to be
but not probably fatal.
ers of the strikers have inter-
ceded, but expressed will-
ness to give out any information
their power. Strike leaders said
were constantly were being
ed by the arrival of fresh
. They deplored the lack of
ition to arm all the men who
said were ready to battle with
mine guards or the militiamen.
the strikers declared that
would gladly yield to United
States regulars, but not to State
militia.
The strikers' headquarters were lo-
cated in a large building on the main
street of the town not far from the
corner which today bore a sign on
which was printed "Closed for today." The
saloons in the town also was closed.
Rooms in the headquarters
were used by the miners. A front
room occupied as a main assem-
bling where late today cartridges
were doled to the riflemen who
filled them in cartridge belts or in
bags suspended from their
shoulders.

"Are you alive?" one of the lead-
ers asked a swarthy young alien.
"Thirty-thirty," was the reply.
"Sorry, but I haven't one left," said
the distributor. "I have got plenty
of other sizes."
Opening from the main room are
offices in which the leaders held pri-
vate conferences with their subor-
dinates. Another larger room was set
with rough tables, where weary-eyed
wives of strikers served sandwiches
and steaming coffee to the fighters as
they returned from the hills for fresh
supplies of ammunition. Many of the
women of the miners already have
been removed to places of supposed
security, and others planned to leave
tonight. Several, however, demurred
vigorously at seeking safety while
their husbands were on the firing line.

ALARM BELL CALLS STRIKERS TO ARMS.

[BY A. P. NIGHT WIRE.]
AGUILAR (Colo.) April 23.—At 10
o'clock a bell sounded a general alarm
here, the signal for all strikers to as-
semble. Union leaders announced
they had ordered all the men to the
railroad tracks above Lynn to meet
the militiamen, who were reported
to be approaching the town.

AGREE ON VOLUNTEER BILL.

Senate and House Conferees Decide on Measure to Put Forces on War Time Basis.

[BY A. P. NIGHT WIRE.]
WASHINGTON, April 23.—The so-
called volunteer bill, designed to put
the volunteer forces of the United
States in war time on a systematic
basis, was agreed to today by the
Senate and House conferees. As it
will be reported to both Houses, the
measure contains a provision giving
priority to military organizations,
which express through three-fourths
of their minimum enlisted strength a
desire for volunteer service.
The bill would make the enlist-
ment term four years and will give
the President, instead of the Gover-
nors of the States, the right to ap-
point officers.

POPE RECEIVES ABSTAINERS.

Four Hundred Members of the Anti-Alcoholic League Given Audience by the Pontiff.

[BY ATLANTIC CABLE AND A. P.]
ROME, April 23.—The Pope re-
ceived today 400 members of the In-
ternational Anti-Alcoholic League.
The pontiff praised the work, which
is to be done by the league and urged
an extensive campaign against "the
scourge, which is causing physical,
moral and economic evils."

THE WEATHER BACK EAST.

Warmer Temperatures Reported in the Middle West, With Beneficial Rains in Some States.

[BY DIRECT WIRE—EXCLUSIVE DISPATCH.]
CHICAGO BUREAU OF THE
TIMES, April 23.—Chicago's temper-
ature rose to 52 deg. today with a
trace of rain early in the morning.
Points in Michigan, Indiana and Wis-
consin, away from the lake, report
60 deg. above. St. Louis was 18 deg.
hotter than Los Angeles. Rain fell
over many of the West Central States
and will be of great benefit to wheat
and early crops. The coldest Canadian
spot was 10 deg. above zero. Other
temperatures:

City—	Max.	Min.
Abilene, Tex.	88	64
Boise, Idaho	60	42
Boston, Mass.	52	34
Buffalo, N. Y.	50	30
Calgary, Alberta	62	36
Chicago, Ill.	52	42
Denver, Colo.	58	46
Des Moines, Iowa	60	46
Dodge City, Kan.	72	58
Duluth, Minn.	40	32
Durango, Colo.	52	28
Galveston, Tex.	68	50
Havre, Mont.	70	40
Helena, Mont.	64	42
Huron, S. D.	66	52
Jacksonville, Fla.	80	58
Kansas City, Mo.	68	58
Knoxville, Tenn.	84	54
Memphis, Tenn.	78	62
Modena, Utah	54	30
Montreal, Quebec	46	26
Moorhead, Minn.	62	38
New Orleans, La.	80	66
New York, N. Y.	58	40
North Platte, Neb.	66	38
Oklahoma City, Okla.	70	58
Pittsburgh, Pa.	60	38
Rapid City, S. D.	64	44
Roswell, N. M.	80	56
St. Louis, Mo.	80	66
St. Paul, Minn.	60	42
Salt Lake City, Utah	58	40
Sheridan, Wyo.	60	40
Swift Current, Sask.	78	36
Tampa, Fla.	86	62
Washington, D. C.	62	48
Williston, N. D.	76	44
Winnipeg, Man.	54	36

THE CHARM OF MOTHERHOOD

Enhanced By Perfect Physical Health.

The experience of Motherhood is a trying one to most women and marks distinctly an epoch in their lives. Not one woman in a hundred is prepared or understands how to properly care for herself. Of course nearly every woman nowadays has medical treatment at such times, but many approach the experience with an organism unfitted for the trial of strength, and when it is over her system has received a shock from which it is hard to recover. Following right upon this comes the nervous strain of caring for the child, and a distinct change in the mother results.

There is nothing more charming than a happy and healthy mother of children, and indeed child-birth under the right conditions need be no hazard to health or beauty. The unexplainable thing is that, with all the evidence of shattered nerves and broken health resulting from an unprepared condition, and with ample time in which to prepare, women will persist in going blindly to the trial.

Every woman at this time should rely upon Lydia E. Pinkham's Vegetable Compound, a most valuable tonic and invigorator of the female organism.

In many homes once childless there are now children because of the fact that Lydia E. Pinkham's Vegetable Compound makes women normal, healthy and strong.

If you want special advice write to Lydia E. Pinkham Medicine Co. (confidential) Lynn, Mass. Your letter will be opened, read and answered by a woman and held in strict confidence.

CELESTINS
VICHY
(FRENCH REPUBLIC PROPERTY)
Natural Alkaline Water
for the relief of:—
RHEUMATISM
INDIGESTION
URIC ACID
GOUT

ASK YOUR PHYSICIAN
Bottled directly at the famous Spring at VICHY, France, from which it takes its name.
CELESTINS

How to Remove Hairs from Chin, Lip or Cheek
(Beauty Culture.)
It is an easy matter to banish every trace of objectionable hair and leave the skin soft and smooth and free from blemish. Just get a small, original package of powdered delatone and with water mix enough paste to cover the hairy surface. Let this remain on the skin for two or three minutes, then remove, wash the skin and the hairs are gone. No failure will result from this treatment, but be certain it is delatone you get.—[Advertisement.

fit FOWNES KID FITTING SILK GLOVES

WHY NOT HAVE A CLEAR SKIN

CUTICURA SOAP

Used exclusively and Cuticura Ointment occasionally will promote and maintain a clear skin, free from pimples, blackheads, redness, roughness and other unsightly eruptions.

Samples Free by Mail

Cuticura Soap and Ointment sold throughout the world. Liberal sample of each mailed free, with 32-p. book. Address "Cuticura," Dept. 18K, Boston.

B.B. BUCK WHEAT

Phone Bdwy. 2293
FOR NEAREST
CHI-NAMEL
STORE

Smith Music Co.
406 West Seventh St.
Sole Representatives of the EVERETT PIANO

Drs. Shores & Shores, Henne Building, Third and Spring. Entrance 122 West Third Street, Los Angeles. Specialties—Catarrh, Eczema, and other chronic diseases of the heart, lungs, stomach, liver and kidneys. Consultation free. Hours: 9 to 5; Evenings, 7 to 8; Sundays, 10 to 12.

VERONICA WATER is recommended by the leading physicians throughout the country. Not a detrimental word has ever been said by its users, who are our best advertisers.

Roofing for Bungalows
or flat roofs, white and sanded, sold or laid by
Weaver Roof Co.
Roofing Manufacturers
F2855. 339-341 E. 2nd St. Bdwy. 784

Hale's Prices On Fabrics For Spring Suits, Coats and Dresses

$1.25 Wool Suitings 75c
54-inch wool suitings in stripes, mixtures and novelty weaves. A wide variety of colors. Regular price —$1.25. Sale price—75c.

$1.50 Black Taffeta $1.25
The fashionable black silk taffetas with a fine lustrous finish. 36 inches wide. $1.50 grade, on special sale today at just $1.25 a yard.

Printed Crepes 69c
New printed pebble crepes in navy, taupe, Copenhagen, brown, green, amethyst, duck, amber and tango. 38 ins. wide. 69c yd.

Remnants of $1.00 Silks.... 25c
Wash silks, taffetas, messalines, foulards and ratines in grades up to $1.00. Waist and dress lengths at 25c a yard today.

Wool Poplins 79c
Imported wool poplins in a full line of popular colors. 44 inches wide. Makes handsome dresses, suits and coats. 79c a yard.

Regular $1.25 Housedresses for 95c
Examine them closely—note how carefully they are made, how good the materials and how pretty the styles. Neat, trim fitting house dresses made of percales in dark and light colors—some of them set off with pique collars. Regular $1.25 dresses on sale for 95c.

New $3.50 Petticoats $2.95
Petticoats made of Japanica, which has all the appearance of silk and it is ever so much more durable. A good line of the most popular colors is included. Set off with flounces of shadow lace and beading. Regular $3.50 petticoats on special sale for $2.95.

$3.50 Rengo Belt Corsets $2.95
A clean-up sale of a broken line of Rengo Belt Corsets. Good models with high or medium bust and long skirt. Graduated clasp, double watch spring steel boning. Regular $3.50 corsets on special sale today for just $2.95.

American Trading Checks With Cash Purchases
Hale's 341-343-345 BROADWAY
We Give American Trading Checks

PANCAKES and no unpleasant "consequences"
when you use MAK-A-KAKE PANCAKE FLOUR
HEALTHFUL NUTRITIOUS

Schools and Colleges.

ANGELES VISTA SCHOOL
1844 St. Andrews Place
Day and home school for girls of all ages. Only girls' school in the West that provides complete educational system; kindergarten, primary, intermediate and high school departments. Music, Art, Domestic Science. Individual and class instructions amid ideal surroundings. SPRING TERM BEGINS APRIL 6. Home 73544. Ora Ming, A.B., Principal.

MARLBOROUH SCHOOL FOR GIRLS OVER FOURTEEN
865 West 23rd st. 26th year. Certificate admits to Wellesley, Vassar, Mt. Holyoke, Smith, Berkeley and Stanford. Advanced and special courses. Domestic Science, Sewing, Millinery, etc. Music department in charge of Mr. Waldo F. Chase. Mrs. Geo. A. Caswell, Miss Grace Wiltshire, B.L., Principals.

Adams and Hoover Sts GIRLS' COLLEGIATE SCHOOL Home 34258 West 717
Resident and day pupils. Generous courses of study. Eighth grade, High School, College Freshman work. Accredited school. Music, Art, Cooking, Sewing, Gymnasium. Twenty-second year. Miss Parsons and Miss Denison, Principals.

HOLLYWOOD SCHOOL FOR GIRLS
An out-of-door school. Sunset Boulevard and Hay avenue. Boarding and Day School. College, Preparatory and General Courses. Music, Art, Domestic Science and Art. Physical Training. Catalogue on application. Phone 57504. Laurel Canyon car.

L. A. MILITARY ACADEMY
Huntington Drive. For those who appreciate the best. Country life. Over 40 acres. New buildings. Twenty minutes from Sixth and Main. 'Phones: 31411; East 458.

EGAN SCHOOL
MUSIC and DRAMA
1324 South Figueroa.
Send for Beautifully Illustrated 1913-14 Catalog, Free.
60371 Phones Main 3357

The Dana Woodbury Business College
5th Floor Hamburger Bldg., Broadway and Eighth. Efficient teaching, inspiring influences, modern methods, large, light rooms; 100 feet above street noise and dust. Leader since 1884. THIRTY YEARS. Always going. BEGIN NOW. Call, write, phone—F1356; Main 133.

LOS ANGELES BUSINESS COLLEGE
Oldest and largest business college corporation in the Southwest. Connected with Heald's in 13 cities. Eighth at Hill.

HARVARD SCHOOL—Military
Western Ave. Ten-acre Campus. In session the year around. Boarding and Day Pupils. Send for Illustrated Catalogue.

SAN DIEGO ARMY AND NAVY ACADEMY

"The West Point of the Pacific." Located on Bay and Ocean at Pacific Beach, a delightful suburb of San Diego. OUT-DOOR CLASSES and SPORTS ENTIRE YEAR. Individual attention; thoroughness of instruction; and above all, CHARACTER TRAINING under positive Christian influences. Affiliated with leading colleges. Write for Illustrated Year Book.
CAPT. THOS. A. DAVIS, Supt.
(Late Sixth U.S.V. Infantry)
Pacific Beach, Cal.

HOLLMAN Business Colleges
1017 S. Figueroa. Ideal school location. Attractive college building. Expert teachers. Low rates. Broadway 2560; Home 54021.

California Military Academy
Primary, Grammar and High School Departments. 1948 Loveland avenue. Take Washington car. Home 73672.

I CURE PILES
FISTULA AND ALL RECTAL DISEASES
WITHOUT AN OPERATION.
BY MY PAINLESS DISSOLVENT METHOD

I TREAT NO DISEASES EXCEPT THOSE OF THE RECTUM AND BOWELS

I cure without surgery. My patients are not confined in bed and they do not lose a moment's time from their business.
My method is not a "home cure" or a "correspondence treatment," but it is an application of skilled treatments administered under the most rigid antiseptic condition in my office.

WELL-KNOWN SANTA MONICA MINISTER CURED.
This is to certify that Dr. C. H. White has cured me of a distressing hemorrhoidal ailment of 25 years' duration. His method of treatment is effective, but not severe. He has the appliances, the knowledge and the skill born of many years of specialization in this fruitful source of physical disease. His accomplishes all he claims in his advertising and at reasonable expense.
I take pleasure in heartily commending the man and his methods.
WESLEY R. BEANS, Pastor First Methodist Episcopal Church, Santa Monica, Cal.

ANTI-SALOON LEAGUE SUPERINTENDENT CURED.
My Dear Dr. White: I am thankful for the privilege of bearing witness to your ability to treat without pain, and with success, the delicate and disabling diseases which result from sedentary work. To all who need the services of a skillful, sympathetic and experienced specialist in your line, I heartily commend you. Very sincerely yours,
ERVIN S. CHAPMAN, D.D., LL.D., Superintendent State Anti-Saloon League.

President of a Prominent College Cured.
For more than ten years I was a sufferer from a painful affliction, which nearly ruined my usefulness as an organizer and teacher. Dr. C. H. White of Los Angeles has completely cured me by a process that was painless and rapid, and I desire to go on record as recommending the Doctor in diseases in his specialty.
THOMAS NEWLIN, President Whittier College.

Dr. C. H. White Rectal Specialist
307-8-9 California Building, LOS ANGELES, CAL. Southwest Corner of Broadway and Second Street.

MIHRAN & CO.
812 So. Broadway 812
ORIENTAL RUGS

EVERY LADY'S USING IT!
USING WHAT?
ZONA
THE ALL-DAY BEAUTY POWDER.

Classified Liners.

POULTRY—POULTRY SUPPLIES—
For Sale, Exchange, Wanted.

FOR SALE—
FOR POULTRY
visit the Petaluma of Southern California now located at North Van Nuys Acres, under the supervision of Poultry Experts, and see the great activity there. Every one is enthusiastic over the future of that section. Hundreds of deciduous fruit and English walnut trees have been set out, which will materially increase the income of the poultryman as well as furnish ample shade for the poultry. If you are interested in poultry, investigate this, and be convinced there is no better location than North Van Nuys Acres. Tracts one acre and up. Well water. Terms. Inquire W. F. WHITSETT, 319 S. Hill st.

FOR SALE—BIG PROFITS IN POULTRY ASSURED by using Pratt's Poultry Regulator. It strengthens breeding stock, increases fertility, resulting in bigger hatches, and insures strong healthy chicks. Sold on money back guarantee by first-class dealers everywhere. SPOHN-COOK CO., Distributors, Los Angeles.

FOR SALE—ROUP—PROFIT DESTROYING, CONTAGIOUS, troublesome disease. Positively prevented and cured by Pratt's Roup Remedy. (Tablets or powder.) Sold on money back guarantee by first-class dealers everywhere. SPOHN-COOK CO., Distributors, Los Angeles.

FOR SALE—TODAY, HATCHING EGGS OF ALL kinds, baby chicks, hens, cocks, pullets, rabbits, etc. Visit us. PIONEER HATCHERY, 112 E. Eighth.

Cats.

ANGORA KITTENS, SERVICE, ALL COLORS AT stud. WO HOP KENNELS, 6022 Romaine ave., Colegrove.

Dogs and Dogs at Stud.

FOR SALE — TOY POODLE PUPPY, MALE, 2 months old, weighs 15 ounces; also 3-lb. male at stud. TOY KENNELS, 1232 W. 38th st. Vermont 832.

FOR SALE—THOROUGHBRED BULL PUPS, ONE male and female. 6122 SELMA AVE., Hollywood.

FOR SALE—CHEAP, BEAUTIFUL, SMALL WHITE Maltese poodles. Must be seen to be appreciated. PHONE F1337.

FOR SALE—THOROUGHBRED MALE ENGLISH bull terrier, brindle, gentle. 53502

LIVE STOCK WANTED—

WANTED—FOR CASH, 200 HEAD OF POOR heifers for stock ranch. CHARLES MEINHARDT, Bdwy. 1987. 332 Aliso st.

WANTED—ONE OR TWO BURROS, GIVE DESCRIPtion and price, or no attention paid. Address M. box 159, TIMES OFFICE.

WANTED — CALVES, BEEF COWS AND BULLS; highest prices. JULIUS HACK, 3715 Woodlawn ave. South 6037. 2564-0.

WANTED—BEEF COWS, CALVES. FRESH COWS. Highest prices paid. HANNON BROS., 1652 E. 20th. South 3291.

ATTORNEYS—
And Counselor-at-Law.

BRING OR SEND YOUR COLLECTION MATTERS to us. We work everywhere. Competent attorney handles legal matters. No charge without success. BECKER LAW AND COLLECTION AGENCY, 212 to 216 Ferguson Bldg., 3rd and Hill. Established 1896. Phones—A3222, Main 3222.

CONSULTATION FREE ON ALL LEGAL MATTERS. Phone Main 4493. 906 MARSH-STRONG BLDG.

PROMPT ATTENTION. OLD ACCOUNTS. ROBERTS. 508 Mason Bldg. Main 3015, F7630.

DRESSMAKING—
And Dressmakers.

DRESSMAKING, REMODELING AND ALTERATION. No matter how badly your gown may have been spoiled, bring it here and we can fix it and give it style. MRS. G. K. CARMANY, 1358 S. Hill st. Home Phone 24052.

FANCY AND PLAIN DRESSES AND SUITS MADE on short notice. Reasonable. 1906 S. UNION AVE., corner Washington. 20486; West 4622.

BY EXPERIENCED DRESSMAKER, SEWING BY day, or take work home. F5607, MAIN 8104. ROOM 305.

DRESSMAKER, JUST FROM EAST, WANTS WORK by day. Phone 556101. MRS. PHELPS.

ARTISTIC DRESSMAKING AND GOWNS BY THE day or home. 408 E. 28TH. South 2905.

EDUCATIONAL—
Schools and Colleges.

COLLEGE PREPARATORY, HIGH SCHOOL, LATIN, history and English. MISS INGERSOLL, 938 S. Bonnie Brae. 51572.

MANICURING—CHIROPODY—
Facial, Scalp Treatment, Hair Dressing.

HAIR GOODS, SUPERFLUOUS HAIR REMOVED, bleaching, dyeing; shampooing 25c; hairdressing, manicuring, facial, 15c, 25c. FLORENTINE, 227 Mercantile place, at Broadway.

MRS. GRACE ALLEN, MANICURING, SCALP treatment, face massage. Room 10, 131½ S. BROADWAY.

GOLDEN GATE TOILET PARLORS, FORMERLY 219 W. 6th. Manicuring, scalp treatments. 622½ S. MAIN. Hours 10:30 to 6.

FACIAL MASSAGE, MEDICAL SCALP TREATMENT, shampooing from 25 cents. (Formerly at 617 S. Hope.) 921 S. OLIVE ST.

FACE MASSAGE AND SCALP TREATMENTS, WELcome old patrons and new. Closed Sunday. 848 S. BROADWAY.

BOSTON GRADUATE NURSE GIVES FACIAL AND scalp massage. MRS. MACY, 949 South Hill. Phone Broadway 8200. Hours 10 to 8.

VIBRATORY, SCALP TREATMENTS CURE FOR dandruff and baldness. 820 S. SPRING ST., Room 12.

MISS MAY NOLES, FACIAL AND SCALP TREATments. 829½ S. SPRING.

CORNS, BUNIONS, CALLOUS, INGROWING NAILS removed. W. J. KALOSKY, chiropodist, room 325, Marsh-Strong Bldg.

MISS STONE, FACE MASSAGE AND EXPERT scalp treatments. 303 W. NINTH ST.

MISS MANNING, FACE AND SCALP TREATMENTS, 703½ S. BROADWAY, Suite 54.

FACE AND SCALP TREATMENTS, 115½ S. BROADWAY, Room 44.

SANITARY FACIAL AND SCALP MASSAGE; trained operator. 722 W. 7TH ST., Room 1.

CHIROPODY, FACIAL AND SCALP TREATMENT. 622½ W. FIFTH ST., Room 39.

SEWING MACHINES—
Old and New.

FOR SALE—GOOD WHITE SEWING MACHINE, good as new, drophead. I took this in on a horse trade and have no use for it. Will sell for $30. Cost $85. Get a bargain at 305 EAST THIRD ST.

BOILERS—
And Boilermakers.

L. A. BOILER WORKS, MANUFACTURERS OF boilers and tanks. Special attention to repair work. 119 REDONDO ST. Phone East 2256; Alta 6.

LOST, FOUND, STRAYED—
And Stolen.

LOST—BETWEEN SIXTH AND SPRING AND FIFTH and Broadway, certificates of title and trust, lot 8, block 12, on Harvard blvd.; of no value to any one else but owner; will give reward for return of same to JOSEPHINE GAVAGAN, 2153 W. 21st st., Los Angeles.

LOST—CHECK BOOK, ALSO POCKETBOOK, containing small amount money, and keepsakes; between Fifth and Main and Arcade depot, Thursday eve. Return to 2125 AILLESWORTH PLACE. Phone 31194. Keep gold piece, but return coins.

STRAYED—OR STOLEN—FROM ROSS HILL, ONE brown horse, star in forehead, brand on left shoulder, name on right side; one small bay mare, brand on near thigh, F, name on right side. Reward. Phone EAST 2474.

LOST — BAG CONTAINING 2 MEN'S BATHING suits, Sunday, between Eastlake Park and Flye and San Pedro. Reward. BRAMINGTON, 707 E. 87th. st.

LOST—WILL PARTY WHO PICKED UP FISH poles Sunday evening or Monday morning on Stanford ave., please return to 1315 STANFORD and receive reward.

FOUND—SILVER PURSE, SUNDAY, AT LA CRESCENTA. Owner can have same by calling at TIMES INFORMATION BUREAU, 619 S. Spring, describing and paying for adv.

LOST — WEDNESDAY, APRIL 15, IN OR NEAR Bullock's, black leather music case containing piano music. Reward. Telephone 61282.

LOST—BUNDLE OF SPANISH LEATHER BETWEEN 18th and Union and Trenton. Return to 939 W. SEVENTH. Reward.

LOST—VERY SMALL, OPEN-FACE GOLD WATCH and fob between Broadway and Sixth st. market. Call MAIN 8369 or F7694. Reward.

LOST—TOO BAY MARES, ONE 2 YEARS OLD AND one seven, at VICTORIA ARMS, Clearwater, Cal.

LOST—PLAIN GOLD WATCH, ENGRAVED M. G. L. on case. Jeweler, Montgomery. Reward. MRS. A. LEVIN, Inglewood, Cal. Phone 171.

LOST—BAY MARE 7 YEARS OLD, DEEP SCAR on left side of neck, white star on head, weight 1800 lbs. 821 EASTLAKE AVE. Reward.

LOST—FANCY HAIRPIN WITH GREEN SETTINGS. Return to 256 S. LOS ANGELES ST. Reward.

LOST—EXCHANGE—SUIT CASE ON MONROVIA car, 1628 MILLARD AVE.

PATENTS—
And Patent Attorneys.

MARSHALL TILDEN, PATENTS, LOCAL AND Washington office. Quick action. Inventions financed. 312 LOS ANGELES INVESTMENT BLDG. 14861.

CASSELL SEVERANCE, PATENT LAWYER AND solicitor; long experience at Washington, D. C. 908 SECURITY BLDG. 44532; Main 180.

PIONEER PATENT AGENCY, HAZARD & STRAUSS. Established 1873. Citizens' Bank Bldg. Patent book free.

H. GEARING, MECHANICAL ENGINEER, MACHINE designing and patent. 408 WILCOX BLDG. Phone 44348.

TOWNSEND & GRAHAM, PATENTS AND TRADEMARKS, 1029 HOOVER BLDG., Los Angeles.

FILE YOUR PATENT YOURSELF, KRUEGER, 442 Citizens' Bank Bldg., 3rd and Main. South 4401.

C. F. HARPHAM GETS PATENTS THAT PROTECT. Thirty years' experience. Inventions financed. 1001 WASHINGTON BLDG.

PATENTS, ALL COUNTRIES. ALEX. H. LIDDELL, suite 326 Story Bldg., Sixth and Broadway.

MASSAGE—
And Other Baths.

EMPRESS BATHS, 327½ S. SPRING; ATTENDANTS both sexes. MRS. ROGERS, formerly 314 Copp Bldg.

BATHS, MASSAGE, ELECTRICITY, OPERATORS, both sexes. MRS. THOM, manager, 502 S. Main. Suite 18.

BATHS AND MASSAGE, NEW OPERATORS, BOTH sexes, 9 to 10, 219 S. Broadway, 314 COPP BLDG. Open Sunday.

ELECTRIC CABINET BLANKET SWEATS, SCIENtific massage; attendants both sexes. MRS. WEST, 703½ S. Broadway, office 60.

MME. HIBBARD, ELECTRIC BATHS, MAGNETIC massage, attendants both sexes. 1156 S. GRAND AVENUE.

JAPANESE EXPERT MASSEUR OPENED NEW baths. 111 S. SAN PEDRO.

NURSES—
With Attendance.

ELDERLY PROFLE, INVALIDS, CONVALESCENTS, receive best of care by nurse in own home. Scientific sleeping-room if desired; no tuberculars. Terms reasonable. 209 E. FIRST ST., Glendale. Sunset Glendale 972.

TO LET—LARGE, AIRY ROOM, EQUIPPED WITH every convenience for confinement cases, $20 per week, with everything included; doctor at hand when needed. 5444 E. SEVENTH ST. Boyle 389.

MODELS—
And Model Makers.

MODELS, GEARS, DIES, NOVELTIES AND SPECIAL machinery made to order. NATIONAL MACHINE WORKS, 614 N. Main.

MINING—

AN OLD PROSPECTOR FROM NEVADA WOULD like to meet parties interested in mining. Can furnish references. Address M, box 12, TIMES OFFICE.

JAS. IRVING & CO., GOLD REFINERS AND ASSAYers. Cash for bullion and ores. Mines examined. 107 N. SPRING ST. Phone A2871.

U. S. MINERAL SURVEYOR, 16 YEARS PRACtice in Utah. SAMUEL J. PAUL, 846 Bonnie st. Phone 51142.

ACME ASSAY OFFICE, 108 N. SPRING, GOLD, 75c; gold, silver, $1; and copper, $1.25; and lead, $1.50.

HEDGES TRACHE ASSAYING AND CYANIDING, 108 N. SPRING.

MACHINERY—
And Mechanical Arts.

FOR SALE—NEW AND SECOND-HAND TANKS, ENgines, pumps, ranch tools; save you half; material guaranteed; cheapest serviceable machinery can be sold for. DEMMITT, upstairs, 150 North Main. Broadway 1984.

FOR WELL TOOLS AND WATER WELL RIGS, gasoline engines and pumps, see CALIFORNIA TOOLS WORKS, 811 N. Broadway. Phone Main 4021.

TO LET—A BATCH CONCRETE MIXER. CALL BOYLE 956.

MUSICAL INSTRUMENTS—
For Sale, Exchange, Wanted.

FOR SALE—HIGH-GRADE PLAYER PIANO, 88-note, cost $700; must be sold immediately, no reasonable offer refused. Call early for a big bargain. Room 208, HOTEL ALHAMBRA, 316 N. Broadway.

WANTED—PIANO TUNING, REPAIRING, POLISHing work, guaranteed. Estimates free. Make your old piano sound good. T. J. PARADOWS, 822 S. Broadway, second floor Loewen Bldg. F7329.

FOR SALE — MY BEAUTIFUL BUNGALOW PIano, sweet tone, in fine condition, $125; $5 down, $5 per month, or will rent for part payments. Big discount for cash. 215 WEST NINTH, between Hill and Broadway.

FOR SALE—88-NOTE PLAYER PIANO, WALNUT case, fully guaranteed, $287; easy terms. PLATT, 312 W. Seventh st.

FOR SALE—$85 EDISON PHONOGRAPH, 330 CYLinder records, one cabinet, holds 250 records, all in good condition; $300 worth for $75. 967 EAST 43RD. South 1886.

TO LET—$2.50 MONTHLY, UPRIGHT PIANO BY Kimball. HOME 30583. 1684 Lucile ave., Sunset Blvd.

FOR SALE—UPRIGHT PIANO, OAK CASE, FULLY guaranteed, and a genuine bargain. $92.50. PLATT MUSIC CO., 312 W. Seventh st.

FOR SALE—FINE SOHMER UPRIGHT PIANO. First-class condition. Also fine violin and case. PHONE F2812 between 6 and 5 except Sunday.

FOR SALE—BABY GRAND PIANO IN MAHOGany case, cheap for cash. Owner must sell. Address H, box 617, TIMES BRANCH OFFICE.

FOR SALE—FINE CHICKERING UPRIGHT; FINE condition, only $142. 929 S. BROADWAY.

FOR SALE—CHICKERING UPRIGHT, $127. PLATT MUSIC CO., 312 W. Seventh st.

FOR SALE—EMERSON PIANO. WILL TAKE $85 cash or terms. See MR. MORSE, 332 So. Broadway.

FOR SALE—WEBER UPRIGHT PIANO, GOOD CONdition, just the thing for practice, $127. SOUTHERN CALIFORNIA PIANO CO., 929 S. Broadway.

FOR SALE—TWO RARE OLD HAND-MADE VIOlins. See Landlady, 106 E. BEYOND ST.

FOR SALE—J. & C. FISCHER UPRIGHT, $127. 312 W. SEVENTH ST.

FOR SALE—GUARANTEED REX GUITAR, MEDIUM size, very cheap. PHONE GAR. 44.

FOR SALE—STEINWAY UPRIGHT PIANO, $187. 312 W. SEVENTH ST.

FOR SALE—BEAUTIFUL WEBER PIANO, FINE condition, would accept paymonts. 610 W. S

Classified Liners.

Times Classified rates: The rate for inserting Want ads in the Daily Times is 1c per word each insertion; in the Sunday issue, 1½c per word each insertion; minimum charge, 25c; except under the following classifications, the rate for which is 2c per word daily, 2½c per word Sunday, minimum charge 30c daily, 35c Sunday: "Society Meetings," "Personals," "Special Notices," "Church Notices," "Miscellaneous," "Stocks and Bonds," "Money to Loan," "Money and Chattels," "Physicians," "Medical," "Detectives," "Sanatoriums," and "Baths and Massage."

The Times reserves the right to classify all advertisements under appropriate headings.

Minimum space for classified advertisements ordered for more than one insertion, 14 words.

Sunday real estate advertisements, to be classified properly, must be in The Times office before 8 o'clock Saturday night. Other classified "Wants," "To Lets," etc., received over counter or by telephone until 11 p.m. Saturday. Ads received after closing hours for each division will be inserted under heading "Too Late to Classify." Rate 1½ cents per word.

The Sunday circulation of The Times exceeds 92,000 copies, and more "liners" are regularly printed in its columns than in the five other Los Angeles newspapers combined.

Telephone your want advertisements. Ring up "The Times," Main 8200, Home 10891, any time of day or night, and secure prompt and careful attention.

The Times cannot guarantee accuracy or assume responsibility for errors or any kind occurring in telephone advertisements.

The Times will not be responsible for more than one incorrect insertion of any advertisement ordered for more than one time.

Advertisers should retain receipts given by The Times in payment for "liners," as no mistakes can be rectified without them.

The Times will not accept phone or verbal orders to discontinue or change "till forbid" advertisements.

The Times constantly endeavors to render its patrons satisfactory and efficient service, and it will appreciate complaints of any and make a proper adjustment for, any material errors it may make in printed announcements.

Be quick to kick if things seem wrong. Be kick to us, and make it strong."

INSTANT SERVICE FOR TIMES PATRONS.

For the convenience of persons who may desire to reply to classified advertisements printed in The Times, send communications to this newspaper, and have "liner" and other advertisements inserted, boxes letter boxes have been placed in various downtown buildings for the purposes indicated.

Collections will be made from these boxes every hour.

Each piece of advertising copy must contain the name and address of the individual number of the sections and heading under which it is desired that the announcement be printed.

The boxes are located as follows:

BROADWAY CENTRAL BLDG., 424 S. BROADWAY. (Lobby near elevator.)

BRYSON BLDG., 145 S. SPRING ST. (Lobby near elevator.)

BUMILLER BLDG., 420 S. BROADWAY. (Near elevator, in lobby.)

COLUMBIA TRUST BLDG., 313 W. THIRD ST. (Lobby near elevator.)

DELTA BLDG., 426 S. SPRING ST. (Lobby near elevator.)

GARLAND BLDG., 740 S. BROADWAY. (Near elevator, in lobby.)

GERMAIN BLDG., 234 S. SPRING ST. (Lobby near elevator.)

GROSBE BLDG., SIXTH AND SPRING STS. (Near elevator, in lobby.)

H. W. HELLMAN BLDG., FOURTH AND SPRING. (Near elevator, Fourth-street lobby.)

I. W. HELLMAN BLDG., 411 S. MAIN ST. (Next to U. S. Mail Box.)

I. W. HELLMAN BLDG., 124 W. FOURTH ST. (Next to U. S. Mail Box.)

HIBERNIAN BLDG., FOURTH AND SPRING STS. (Lobby near elevator.)

L. A. INV. BLDG., 758 S. BROADWAY. (Lobby rear of elevator.)

LANKERSHIM BLDG., 126 W. THIRD ST. (Lobby opposite elevator.)

LAUGHLIN BLDG., 315 S. BROADWAY. (Next to U. S. Mail Box.)

MERCHANTS TRUST BLDG., 207 S. BROADWAY. (Beneath U. S. Mail Box.)

O. T. JOHNSON BLDG., FOURTH AND BROADWAY. (Near elevator, in lobby.)

PACIFIC ELECTRIC BLDG., 608-12 S. MAIN ST. (Lobby near elevator.)

SAN FERNANDO BLDG., 406 S. MAIN ST. (Lobby opposite elevator.)

The location of additional boxes will be published as they are installed.

IMITATING CONTEMPORARIES PLEASE COPY, AS USUAL.

SPECIAL NOTICES—

REDIPHONES—WE HAVE ON HAND A FEW OF these handy telephone attachments, which are being distributed in connection with coupon books, valued at 75 cents each, the coupons being redeemable in classified advertising in THE TIMES. Phone Main 8200 or Home 10891, and our representative will call and attach the "REDIPHONE," collecting at the same time for the coupons delivered. The "REDIPHONE" only will be delivered to each purchaser.

CLASSIFIED ADVERTISEMENT.

For the real estate section of Sunday's Times will be printed under the heading of "Too Late to Classify" if received before 8:30 p.m. Saturday.

HAVE YOUR SALES LETTERS, FORM, FOLLOW-up and collection letters written by a specialist in this line. Address BOX 81, TIMES OFFICE, Pasadena.

CESSPOOLS CLEANED IN ONE OR TWO LOADS by the LOS ANGELES SANITARY CO. Phones 59146 or Wilshire 592.

FOR QUICK ACTION, DROP ANSWERS TO "Liners" in Times' letter boxes in downtown office buildings. The locations of the boxes are printed in the first column of The Times "Liner" section.

FLORISTS AND NURSERIES—

FOR SALE — 100,000 SOUR ORANGE SEED BED stock, 1 to 3-inch, $10 per thousand. HARRY BAILEY, R.F.D. 6, Los Angeles.

EUREKA LEMON AND WASHINGTON NAVEL trees 5-8 and up, $35 per hundred. CITRUS GROVES SALES CO., San Dimas, Cal., R.F.D., 35A.

FOR EXCHANGE—800 EUREKA LEMON TREES, or 50c each for chickens. Phone 59980 or HOLLYWOOD 967.

PULVERIZED SHEEP FERTILIZER FOR LAWNS and flowers. GEORGE SCHORNICK, 118 North Mott. Boyle 1665. 41536.

AVOCADOS—A FEW CHOICE BUDDED SPECIMENS from the famous Whittier tree. JEFFERSON WALBRIDGE, Whittier, Cal.

PERSONAL—Business.

PERSONAL—WANT INFORMATION CONCERNING the disappearance of round platinum clasp or brooch, emerald in center surrounded by diamonds; bought in Paris; very expensive. Also one black enamel and gold diamond earring. Lost in Pasadena in December or January. Will pay for information and no questions asked. ARTHUR B. BONNEVILLE, 919 W. Third st., Los Angeles. Telephone F7869.

PERSONAL—WOULD LIKE TO HEAR FROM R. T. Pierce, who was at 415 South Hill street, regarding that mountain summer home that he advertised in March. Is the proposition still open? State particulars and make an appointment. Address BOX 285, TIMES OFFICE.

PERSONAL—WANTED—NEAT LADY CANVASSERS for "Maestodyto" face cream, hair dye, tooth powder, face powder, rouge, "Quick Step" corn cure, 100 per cent. profit. MAESTODYTO CO., 554 South Broadway, Los Angeles, Cal.

PERSONAL—IF CORNELIUS OR JAMES COAKLEY, formerly of Kellinsay, County Cork, Ireland, will address JOHN C. DONOVAN, Moores, Delaware Co., Pa., they may hear some interesting news from their only living sister.

PERSONAL—BIG MONEY IN THE MOVING PICture business. If you want to know how to make a lot of money from a small investment, address M., box 102, TIMES OFFICE for particulars.

PERSONAL—ONE DAY—ONE DOLLAR. Rents an efficient electric vacuum cleaner with attachments, free delivery, or we will do the work neatly and reasonably. Phone HOME 41828.

PERSONAL—CLASSIFIED ADVERTISING. PATRONS of The Times are requested to submit copy for advertisements in the Sunday issue as early as possible.

PERSONAL—PROF. ALTHOUSE, NOTED ASTROLoger and palmist. Thirty years in Los Angeles; largest practice, highest grade of work. High-class patronage solicited. 539½ S. BROADWAY.

PERSONAL—WOULD LIKE THE ADDRESS OR phone number of Hugo E. Fredericks of 1530 W. Pico st. Address M, box 113, TIMES OFFICE.

PERSONAL—CANNOT LOCATE DR. FRANCIS PERcival, an Oxydine specialist. Kindly address Dr. O., box 285, letter M, TIMES OFFICE.

PERSONAL—TRAINED NURSE, GOING TO OMAha soon, will care for invalid or children for fare. PHONE 51570. References.

PERSONAL—USE ELECTRO PNEUMATIC VIOLET light cabinet. MRS. DAVIS, demonstrator, 511 E. Fourth.

PERSONAL—SCIENTIFIC MASSAGE BY EXPERT masseur, at my office or your home; for appointment, PHONE F2908.

PERSONAL—LADY GOING EAST ACCUSTOMED TO traveling, would give care to semi-invalid or child. Railroad fare. HOME 52288.

PERSONAL—NEWEST ELECTRIC VACUUM CLEANer for rent or worked, by the hour. TAKI, Home 52211.

PERSONAL—MME. JOSEPH OF CHICAGO, PALMist and psychic, readings 50c. 822 E. 112TH ST. Take Griffith ave. car.

PERSONAL—WANT THE PRESENT ADDRESS OF D. W. Driggs, who occupied room 802, Security Bldg. Address K, box 61, TIMES OFFICE.

PERSONAL — MME. ORA, PALMIST, PSYCHIC, best 50c reading in city. 306½ SO. SPRING.

PERSONAL—

For quick action, drop answers to Times "Liners" in Times' letter boxes in downtown office buildings. The locations of the boxes are printed in the first column of The Times "Liner" section.

WANTED—Help, Male.

Space is not given under this heading to advertisements soliciting business patronage.

WANTED — OFFICE ADJUSTER, LOCAL, YOUNG man, $85; bank bookkeeper, two bank statement clerks, $100; bank collector; bookkeeper for San Pedro, $75; experienced furniture bookkeeper; retail discount clerk; young stenographer, $40; young typist, $35; young typist and bill clerk, $50; young clerical man, $50; bookkeeper and stenographer, El Paso, $100, transportation; young hotel night clerk, $40, room and board; young salesman, under $22, live at home; young telephone clerk, $10; electrical estimator; assistant retail credit man; department store adjuster; window trimmer, shoes; window trimmer, dry goods, north; window trimmer, furnishings, Arizona; office boys. MERCANTILE REFERENCE ASSN., Marsh-Strong Bldg.

WANTED—MURRAY & READY, Leading Employment Agents, 110 E. Second st.

Slaughter-house butcher, near city, $60 mo., fd.
French baker, city, $60 mo., room.
Gardener, near City, $2.50 day.
Irrigator, fare refunded, $40 to $45 mo., fd.
Man and wife, ranch, $50 mo., fd.
And many others.

WANTED—I AM LOOKING FOR A NEAT GENeral purpose man to take care of a large new orchard and residence place near the city; must be capable of doing anything from driving a team to digging and planting trees. Professional gardeners need not apply. I have a neat furnished bungalow and plenty of garden space. Married man without family preferred. Address H, box 583, TIMES BRANCH OFFICE.

WANTED—YOUR WORK PAYS EXPENSES WHILE learning trade of automobiles, electricity, plumbing, bricklaying. Actual garage work and contract jobs; the faster you learn, the more you earn. These trades pay $5 daily and work easily obtained. Catalogue free. UNITED TRADE SCHOOL CONTRACTING CO., 234 Also st., two blocks east and one block north of Postoffice. See adv. in "Learn Trades" column.

WANTED—A BRIGHT, ENERGETIC, CAPABLE young business man or woman, who has salesmanship experience, to take charge employment department, local corporation. Must invest $150 which will serve as a bond. Will pay from $125 to $200 per month. An unusual opportunity for the right person. Prefer one with insurance experience. Address MR. DIGMAN, 405 Union Oil Bldg.

WANTED—SALESMEN—ANOTHER HIGH-CLASS man to sell the best selling beach property around Los Angeles. Special inducements to man with machine. See MR. MONTIETH, Sales Manager, Clifton-By-The-Sea, 820 Story Bldg.

WANTED—
Good vigorous young man from the country who knows something about chickens. A real estate company can make this sort of a man an interesting proposition.
Apply 704 STORY BLDG., Sixth and Broadway.

WANTED—LETTER CARRIERS AND POSTOFFICE CLERKS FOR LOS ANGELES POSTOFFICE.
We want immediately some bright young men, about 25 years old, to prepare for these good positions; beginning salary $800; rapid promotion. See MR. HOFF, 629 Security Bldg. (See Instruction Advertisement.)

WANTED—MEN AND BOYS TO LEARN A GOODpaying trade, automobile driving, repairing, electricity, machinist, surveying; we teach what others have failed, because of better facilities; see our adv. under "Learn a Trade" and "Instruction courses." NATIONAL SCHOOL, 2110 W. Seventh st.

WANTED—HUMMEL BROS. & CO., Employment Agents, Established 1890, Largest and Best Equipped Office on the Pacific Coast. Phones—Main 8000, Home 10700. 116-118 E. Second st.

WANTED — EMPLOYERS TO KNOW THAT THE National Association of Stationary Engineers, No. 2, furnishes competent engineers free of cost to either party. Write or phone, R. E. PARKER, Secretary, engine room Angelus Hospital, South 935; 20818.

WANTED—LIVE MAN TO SHOW PROPERTY; PREvious experience unnecessary; can make $100 to $300 per month. Good chance for a sober, steady man to become permanently identified with a large company. Call at once, 200-207 H. W. HELLMAN BLDG., corner Spring and Fourth.

WANTED—YOUNG ASSISTANT TIME-KEEPER FOR good out-of-town position. Good penman required. Salary $90, board and room; experienced stenographer and bookkeeper for good position in Arizona, $100. PACIFIC AUDIT & SYSTEM CO., 608 Fay Bldg., 3rd and Hill sts.

WANTED—ERRAND BOY WITH WHEEL FOR wholesale house; good chance for advancement; references required. Apply between 8 and 9 o'clock Saturday morning. GEO. P. IVE & CO., 400 S. Los Angeles st.

WANTED—EXPERIENCED DRAFTSMAN, WITH some knowledge of office work and able to meet customers; good salary to right man. Call 834 TITLE INSURANCE BLDG., between 11 and 12 or 1 and 2.

WANTED — AN EXPERIENCED DELICATESSEN salesman; permanent position for energetic, well informed, thoroughly experienced salesman. See MR. QUIGLEY at Jerue's Spring St. Store, 208-10 S. Spring.

WANTED—NIGHT COOK, IMPERIAL VALLEY, $60, board, fare here; man and wife, ranch; California, no children, $60; hotel cook, $100; harvest time; woman to cook, man work in hay fields. SMITH'S EMPLOYMENT AGENCY, 238 W. FIRST.

WANTED — FIRST-CLASS ARCHITECTURAL draftsman; none need apply who are not thoroughly familiar with California styles. Bring references and specimens of work. Room 7, 100 EAST COLORADO, Pasadena.

WANTED—BRIGHT YOUNG MEN TO PREPARE for RAILWAY MAIL CLERKS, this State; beginning salary $75 per month; promotion. See MR. HOFF, 629 Security Bldg. (See Instruction Advertisement.)

WANTED — ASSISTANT KITCHEN STEWARD, storeroom man, $40 and found; ranch man to raise hogs; cook, $75 and found; butcher, elevator operator, electric license. TOURIST EMPLOYMENT AGENCY, 145 S. Spring st., Room 212.

WANTED—MAN EXPERIENCED IN BUILDING wire fence and tennis courts, one capable of taking charge of construction gang. Address M, box 197, TIMES OFFICE.

WANTED—FOUR A1 COMMISSION DRIVER FOR A well-established laundry in this city; good commission. Apply C. H. WADE, State Mutual Building and Loan Association, 223 S. Spring st.

WANTED—A WALL PAPER AND PAINT SALESman; must have experience in retail business. The PACIFIC WALL PAPER AND PAINT CO., 816 S. Spring.

WANTED—YOUNG MAN STENOGRAPHER WHO has had a little experience for good concern; salary $50 with good future. Apply EDUCATIONAL EXPERT CO., 301 Fay Bldg.

WANTED—ELECTRIC ELEVATOR OPERATOR, $10 a week; 8 hours; no Sunday work. See us for work. HARKNESS & UNTER'S AGENCY, 224 S. Spring, room 310.

WANTED—YOUNG SINGLE MEN AS COMMISSARY clerks on railroad construction work; must speak Spanish. Give full reference and state age. Address H, box 597, TIMES BRANCH OFFICE.

WANTED—SALESMEN, SALARY AND COMMISSION. Instructions furnished and choice of territory. Apply 8 o'clock Friday morning. 901 STORY BLDG. Mr. Mathews. Bring references.

WANTED—FIVE LIVE SPECIALTY SALESMEN FOR permanent organization. Apply 515 LISSNER BLDG.

WANTED — SOLICITORS FOR DRY CLEANING, good pay. GUARANTEE CLEANING AND PRESSING CO., 2824 West Pico.

WANTED—EXPERIENCED STENOGRAPHER AND book-keeper, good pay; out of town; transportation paid. 531 MASON BLDG.

WANTED—SOLICITOR, $1 PER DAY AND 25 PER cent. commission. HELIOTROPE CLEANERS & DYERS, 668 Heliotrope st., corner Melrose ave.

WANTED—GOOD ERRAND BOY WITH WHEEL, not under 15 years old. E. J. SHATTUCK CO., 432 Wall.

WANTED—HIGH-CLASS STOCK SALESMAN. GLOBE BOND AND MORTGAGE CO., 782 Van Nuys Bldg.

WANTED—MEN EXPERIENCED IN HANDLING real estate. Only responsible men need apply. Address K, box 215, TIMES OFFICE.

WANTED—4 MEN LABORING, 25C PER HOUR; accustomed to machinery preferred. Apply 707 ANTONIA ST.

WANTED—FIRST-CLASS TRY-ON MAKER ON men's coats. Apply Room 914 TITLE GUARANTEE BLDG.

WANTED—YOUNG MAN, 21 YEARS OLD, POST baseball scores. Telephone BROADWAY 2815 between 8 and 9 a.m.

WANTED—AUTOMOBILE PAINTERS, APPLY CARTER'S AUTO WORKS, 126 E. Jefferson.

WANTED — GOOD STENOGRAPHER AND BOOKkeeper. Apply 627 S. BROADWAY.

WANTED—DELIVERY BOY WITH WHEEL. CALL B. & B. DRUG CO., Pico and Figueroa.

WANTED—FIRST-CLASS BUSHELMAN. APPLY ZINNAMON'S, 342 S. Spring.

WANTED—FIRST-CLASS NURSERYMAN. P.O. BOX 755, Pasadena.

WANTED — MEN TO LEARN BARBER TRADE. Only 8 weeks learning. 327 E. 1ST ST.

WANTED—UNDERPRESSER. APPLY 114 SOUTH SPRING, Room 17.

WANTED — GORDON PRESS FEEDER, STEADY work. Call 240 I. W. HELLMAN BLDG.

WANTED — AUTOMOBILE PAINTER, RELIABLE man. Call 1068 W. WASHINGTON.

WANTED—AUTOMOBILE PAINTERS. CALIFORNIA MOTOR CO., 10th and Hope.

WANTED—FIRST-CLASS SHOW CARD WRITER. Apply EPTS SHOW CARD CO., 702 S. Spring st.

WANTED — FIRST-CLASS PATTERN MAKER. GRIDLEY MACHINE WORKS, 1008 Santee st.

WANTED—A PRESSER AT THE CROWN TAILORING, 5304 Pasadena ave.

WANTED—3 ADVERTISING SOLICITORS. CALL between 8 and 10. 511 EQUITABLE BANK BLDG.

WANTED — A HAM BONER. APPLY TO THE CUDAHY PACKING CO., Macy and Center sts.

WANTED—BOY WITH MOTORCYCLE; GOOD SALary. Apply VANCE DRUG CO., 4th and Bdwy.

WANTED—FIRST-CLASS BUSHELMAN. APPLY 914 TITLE GUARANTEE BLDG.

WANTED—Help, Male.

Space is not given under this heading to advertisements soliciting business patronage.

WANTED—

New subdivision, just going on the market; 400 acres, low price; fastest growing part of Los Angeles. Popular, easy selling. Fine commissions. Whether you have had experience in selling real estate or not, if you know how to sell this is an opportunity.

Apply in person at 8:30 tomorrow morning.

GUY M. RESH CO., 901-905 Story Building. Sixth and Broadway.

WANTED—EXPERIENCED RESPONSIBLE MEN to sell best and cheapest beach city property in outside territory. MAIN 5229. A1666.

WANTED—Help, Male and Female. (Investment Required.)

WANTED—GOOD WILLING MAN WHO CAN INvest $275 and devote his time to work in an old-established commission business. Will pay $100 per month with increase. Not hard work, no experience necessary. Call 524 S. SPRING ST., room 320.

WANTED — STEADY, TRUSTWORTHY MEN THAT can invest $300 and up in our factory that guarantees permanent employment, profit-sharing with increasing wages. Call room 210 WILCOX BLDG., Second and Spring.

WANTED — NOW SIGNING MEN FOR SUMMER work in Alaskan gold fields; transportation both ways provided in contract. 428 L. A. INVESTMENT BLDG. Evenings by appointment. Main 7988, F7400. Pasadena office, 427 Chamber of Commerce Bldg.

WANTED—$2500 SAFELY INVESTED IN MY business guarantees $150 monthly and dividends, plenty work, 10 men working steady. Experience not necessary. Call Room 210, WILCOX BLDG.

WANTED—START A MAIL ORDER BUSINESS OF your own. Small capital. Spare time. 27 plans. Send for particulars. MUTUAL OPPORTUNITIES EXCHANGE, Buffalo, N. Y.

WANTED—CALIFORNIA NURSERY MAN WHO wants to take an interest in a growing business. Fine opportunity. P. O. box 755, PASADENA, Cal.

WANTED — MEN WITH PATENTABLE IDEA, write RANDOLPH & CO., Patent Solicitors, Washington, D. C.

WANTED—Help, Female.

NOTE.—Applicants for positions are advised not to send original recommendations in answer to ads. Send duplicates only.

Space is not given under this heading to advertisements soliciting business patronage.

WANTED—COOK, GERMAN FAMILY, CITY, $40; saleslady, Ventura city; southern colored cook, references, city, $40; nurse, 2 children, $35; general housegirl, 4 in family, short way out; would consider good colored girl, $40; another, white, 2 in family, city, $35; another, 3 in family; another, colored, city, $35; many others, $30; some $25; girl to assist, $25; another, $20; man and wife, chauffeur and general housegirl, city, $75. HENDERSON EMPLOYMENT AGENCY, Columbia Trust Bldg., 313 W. Third st.

WANTED — NIGHT CASHIER AND WAITRESS, country, $30 and fd.; laundress, hot springs, hotel, $35 fd.; cook, ranch, $40 fd.; cook, road house, Arizona, $50 fd.; cook and second girl, Pasadena, $40 and $35; cook, housegirl, 3 in family, no washing, Pasadena, $40 etc.; housegirl, $25, and to $40, city. HUMMEL BROS. & CO., 116 E. Second st.

WANTED—FAMILY COOKING AND LAUNDRY, $40; cook, small institution, $40; second girl, Hollywood, $35; to second girl, $25; upstairs maid, light second work, $25; upstairs maid, for short time, by May 1, $35; second girl, for Oregon, $25; institution, $30; housegirl, Redondo, $25; Monica, $40; housegirl, city, $45; many housegirls, city and country, $15 to $35. HAWLEY EMPLOYMENT CO., 254 S. Broadway.

WANTED—TYPIST TO MEET PUBLIC BANK, $70; stenographer, $40; clerk with postoffice experience, $60; office help, please register. MISS BRUNS, Mercantile Reference Assn., Marsh-Strong Bldg.

WANTED—HOUSEKEEPER FOR LADY TEACHER and two children. Reliable party appreciated. Wages $20. Phone 54027 after 6 p.m. 2228 W. 15TH ST.

WANTED — GOOD GIRL FOR GENERAL HOUSEwork; small family; good cook, no washing. No colored need apply. Wilshire 1627. 254 S. ARDMORE.

WANTED—A LADY TO SEW IN EXCHANGE FOR apartment or room at 759 OTTAWA ST., near 11th and Figueroa.

WANTED — WOMAN PHOTO RETOUCHER, AND printer, for out-of-town job. Phone HOME F4716 Friday morning.

WANTED—GIRL FOR GENERAL HOUSEWORK; good place for a good girl. Inquire 1318 ST. ANDREWS PLACE. Take Pico Heights car.

WANTED—EXPERIENCED GIRL FOR COOKING and general housework, four adults. MAIN 8563. 20534.

WANTED — EXPERIENCED LADIES' CLOTHES ironer. Apply EXCELSIOR LAUNDRY, 424 S. Los Angeles st.

WANTED—MIDDLE-AGED LADY TO CARE FOR invalid, good home, small wages. 3218 E. FIRST STREET.

WANTED — FIRST-CLASS COAT FINISHERS, ON men's coats. Apply 319 HENNE BLDG. 122 W. Third st.

WANTED—EXPERIENCED LAUNDRY SOLICITOR. Lady trade; must be familiar with city, salary $12 week. 901 E. EIGHTH ST.

WANTED—A NICE GERMAN GIRL FOR GENERAL housework in small family or three; wages $25. Phone 508545. 406 S. KENMORE.

WANTED—TWO LIVE SALESWOMEN FOR NORTH-ern department store, for corsets, stores, $60; 50 positions open May 1. 421 BYRNE BLDG.

WANTED—WILL GIVE ROOM RENT IN PLEASant Arlington for services for half day's services, to capable woman. 542 S. FREMONT AVE.

WANTED—LADY ATTENDANT FOR DENTAL OFfice, $10 per week. Apply 411 S. FREMONT AVE.

WANTED—2 LADIES TODAY, REST CANVASSING proposition in town. CORENSEN HAIR CO., 619½ S. Broadway.

WANTED—GIRL FOR GENERAL HOUSEWORK; wages $30; good home to right party. PHONE 55719.

WANTED—2 LADY BARBERS AT ONCE. ADdress P. O. BOX 313, or call at 229 N. 4TH ST., Sawtelle.

WANTED—HOUSEKEEPER. 822 W. 81ST ST. Take Homewood Ave. car, off 81st st.

WANTED—YOUNG GIRL TO ASSIST IN HOUSEwork. Apply at 512 N. ST. ANDREWS PLACE.

WANTED — GIRL FOR GENERAL HOUSEWORK, good home, $5 a week. Call 560150.

WANTED—LADY AT ONCE. F. HAZY, 619½ S. BROADWAY, second floor.

WANTED—YOUNG GIRL FOR LIGHT HOUSEwork. 422 W. 21ST ST.

WANTED—5 LADIES, GOOD PAY. GUARANTEE CLEANING AND PRESSING CO., 2824 W. Pico.

WANTED—GIRL FOR HOUSEWORK, 54364.

WANTED—Help, Male and Female.

Space is not given under this heading to advertisements soliciting business patronage.

WANTED—MAN AND WIFE TO GO ON 200-ACRE ranch near Oceanside, San Diego county, who have had experience in general farm work; in answering, state experience had and salary wanted; reasonable hours. Address H, box 595, TIMES BRANCH OFFICE.

WANTED — MAN AND WIFE, ON WALNUT ranch, near Downey; fine home for honest, conscientious workers who can make good with other things than walnuts. Address G, box 450, TIMES BRANCH OFFICE.

WANTED—MAN AND WIFE, CHAUFFEUR AND gardener, wife cook and housework; Swedish preferred; $75; employer in office. Call early, SWEDISH & GERMAN AGENCY, 101½ S. Broadway.

WANTED—Help, Male and Female. (To Learn Trades.)

WANTED — LEARN AUTO REPAIRING, DRIVING and machinist work; oldest, most reliable school; overhauling of all makes of cars; our graduates in demand; positions secured; place to work for room and board after school hours. Electricity and surveying taught. Call or write for catalogue. NATIONAL SCHOOL OF ENGINEERING, 2110 W. Seventh st.

WANTED—MEN AND BOYS TO LEARN TRADE OF automobiles, electricity, plumbing, brick laying, without expense. UNITED TRADE SCHOOL CONTRACTING COMPANY, 234 Also st.

WANTED — LEARN BEAUTY CULTURE, HAIR manufacturing. Students wanted. LEADER COLLEGE OF HAIRDRESSING, 228 Mercantile place. MRS. HARRIS.

WANTED — LADIES, BEAUTY CULTURE PAYS big. FLORENTINE HAIRDRESSING COLLEGE, world's largest. 227 Mercantile place.

WANTED—Help, Male and Female. (Instruction Course.)

WANTED—RAGTIME PIANO PLAYING TAUGHT IN 20 lessons; write for free book. CHRISTENSEN SCHOOL OF POPULAR MUSIC, 28 Walker Bldg., Main 21766, F5788.

WANTED — BRIGHT YOUNG MEN TO PREPARE for railway mail clerks, this State; beginning salary, $75 per month; promotion. See MR. HOFF, 629 Security Bldg.

WANTED—BE CORRECTLY TAUGHT MOTION PICture acting by experienced director, if you want to succeed. DIRECTOR, 5624 Virginia ave., Hollywood. Home 59162.

WANTED—BEGINNERS OR ADVANCED STUDENTS. STENOGRAPHERS' TRAINING SCHOOL, Severance Bldg., 6th and Main.

WANTED—SALESMEN— Agents and Solicitors.

WANTED—A HUSTLER WHO WILL WORK SIX HOURS A DAY ON A STRAIGHT SALARY OR COMMISSION. IF YOU HAVE AN AMBITION TO MAKE GOOD AND WILL BACK UP SUCH AMBITION WITH A PUNCH, I WILL MAKE YOU THE BEST OFFER YOU EVER HAD. MR. STRATTON, 519 H. Sequoia Bldg., 3rd and Hill sts.

WANTED—GOOD MEN TO KNOW THAT SELLING the heatless trousers press offers more money-making opportunities than any article which has appeared in many years. BRILL-WALLACE CO., 711 Story Bldg., Los Angeles, Exclusive Coast Distributors.

WANTED — SALESMAN, REAL ESTATE EXPERIence not necessary; prefer party who has farmed in California 3 years or more, and who has a wide acquaintance; we are handling cheap farm lands, which have a big demand. CALZONA-UTAH LAND CO., 424 W. Sixth st.

WANTED — YOUNG LADY WITH HIGH SOCIAL standing can make $500 mentioning the fact she has used a certain high-grade necessity; answers confidential; only one selected. Address K, box 192, TIMES OFFICE.

WANTED—RESPONSIBLE AND RELIABLE SALESmen with clean record can make large commission. Experience not necessary. If you can sell anything you should make $500 and up per month. Address G, box 538, TIMES BRANCH OFFICE.

WANTED—HIGH CLASS STOCK SALESMEN ON A going proposition. Special inducements to those with cars. No advances. Call 606 SECURITY BLDG.

WANTED—HIGH CLASS STOCK SALESMEN FOR manufacturing company. Unequaled opportunity for No. 1 salesmen. Apply in person. 524 S. SPRING ST., Suite 520, Los Angeles.

WANTED—TODAY, EXPERIENCED DEMONSTRAtors with salesmanship ability, permanent positions. Apply between 8 and 9 o'clock. 534 S. MAIN, ready to work. Little Builder Co.

WANTED—GOOD SALESMAN TO SELL SIDE LINES; go with boss in automobile. Must be all right. Address M, box 160, TIMES OFFICE.

WANTED—AGENTS, MEN AND WOMEN, SALARY or commission; something new; a money maker and easy to sell. 514 S. LOS ANGELES ST.

WANTED — A CLEVER SALESMAN TO SOLICIT business for an exclusive portrait studio in Pasadena. Address BOX 85, TIMES OFFICE, Pasadena.

WANTED—SOLICITOR, $1 PER DAY AND 25 PER cent. commission. HELIOTROPE CLEANERS AND DYERS, 668 Heliotrope drive, cor. Melrose ave.

WANTED—6 FIRST-CLASS SOLICITORS FOR MATtress and furniture factory. Call between 8 and 9, 12 and 1. 2708 N. BROADWAY.

WANTED—MEN AND WOMEN SOLICITORS TO handle the Bensolo auto awning. Apply 206 N. BROADWAY, 8 to 10 a.m.

WANTED— Situations, Male.

Space is not given under this heading to advertisements soliciting business patronage.

WANTED—JAPANESE CHAUFFEUR DESIRES POsition with private family. Am a careful driver and can keep car in A-1 condition, willing to help in other work. In or out of city. HARRY KO, MITANI 1029 El Molino st. Phone 74551.

WANTED — A POSITION BY AN EASTERN MAN with experience in grocery and general merchandise would consider a position in small town. References furnished. Address H, box 552, TIMES BRANCH OFFICE.

WANTED—POSITION, 5 YEARS' EXPERIENCE as traveling salesman; experienced in grocery and confectionery business; excellent penman; age 35 years, married; references. Phone WILSHIRE 3072.

WANTED—CHAUFFEUR (FRENCH, SWISS) WISHES position in private family. will go on a week trial, 4 years' experience with all kinds of car, good references. Address H, box 545, TIMES BRANCH OFFICE.

WANTED—CHAUFFEUR AND FIRST-CLASS MEchanic desires position, one year in Los Angeles, 4 years' experience, will consider anything with permanency. Local references. F2851.

WANTED — JAPANESE EXPERIENCED COOK, wishes situation, reliable and competent, references. 413 WEST SEVENTH ST. 64233. Main 8048.

WANTED—CAN YOU USE A VERY GOOD BOOKkeeper, hard worker, best of references, rapid on the typewriter; will start reasonable. Address G, box 408, TIMES BRANCH OFFICE.

WANTED—POSITION AS CHAUFFEUR IN PRIVATE family by German-American, speaks French. VALENTINE LOBSTEIN, 819½ E. Sixth st., Los Angeles.

WANTED—ANYBODY WANTING A MAN FOR DRIVing or repairing of touring cars or automobile trucks, private or by the day. Call or address 315 CALIFORNIA ST.

WANTED—JAPANESE, COMPETENT, CAREFUL driver, desires position as chauffeur. Will take care of lawn or housework if necessary. References. HARRY, 604½ W. 6th st. A2419.

WANTED—POSITION FOR GENERAL WORK ON private place, understands gardening, care of horses, cows, handy with tools, references. ERICSON, 837 S. Olive st.

WANTED—POSITION, BY SEVERAL YEARS EXperienced Japanese gardener; know everything; also cleaning, too. If desired, TAKE, 208 E. 8th st.

WANTED — BOOK-KEEPER, QUICK, ACCURATE, thoroughly experienced; handle large volume of work; married man; moderate salary. Address M, box 55, TIMES OFFICE.

WANTED—GARDENER, BY JAPANESE, EXPERIenced; have recommendation; steady position, private place. K. YAMASHITA, 1039 Harvard blvd.

WANTED—CHAUFFEUR, BY YOUNG SWEDISH man; have had good experience; careful driver; willing to do other work. ELI CARLSON, 621 W. 11th st. Phone Broadway 7745.

WANTED—STUDENT WANTS BOARD, ROOM AND $10 per month for service after school and on Saturdays; reliable. MACKAY BUSINESS COLLEGE. Main 4796. F3193.

WANTED—CHAUFFEUR BY JAPANESE, THOROughly understand any high-grade car, careful driver, good habits. GEORGE. Address M, box 98, TIMES OFFICE.

WANTED—PRINTER OF 25 YEARS' EXPERIENCE, wants situation. Have small outfit you may use free. Address H, box 557, TIMES BRANCH OFFICE.

WANTED—EXPERIENCED JAPANESE GARDENER wants position, understand to take care lawn, flower bed, greenhouse. Y. HONJO, 1134 Berendo st., Los Angeles. Phone 73079.

WANTED—BY STEADY RELIABLE SOBER YOUNG man, position as helper in automobile or machine shop, experience. G. W. CRAIG, 756 Gladys ave.

WANTED—PERMANENT POSITION AS COOK AND general house worker, by good, willing Japanese, $30 monthly. Address M, box 87, TIMES OFFICE.

WANTED — EXPERIENCED CHAUFFEUR WANTS position; Young American good habits, careful driver. Address H, box 514, TIMES BRANCH OFFICE.

WANTED—POSITION GOOD SWEDISH AND GERman men, kitchen porters, janitors, ranch hands. Phone 12620; MAIN 1095.

WANTED—I WANT WORK, YOUNG MARRIED man, mechanical turn of mind, electrical experience, will do anything. PHONE 21946.

WANTED—SITUATION BY EX-SOLDIER AS watchman or custodian; best references. Address M, box 76, TIMES OFFICE.

WANTED—POSITION AS NIGHT WATCHMAN. Married, strictly sober, best references. Address H, box 106, TIMES OFFICE.

WANTED—POSITION AS PRIVATE WATCHMAN, can give references. Address M, box 152, TIMES OFFICE.

WANTED—MAN 27, WISHES POSITION OF ANY kind, best reference; good salesman. O. L. CAREY, 415 W. Washington st., City.

WANTED—EXPERIENCED CALIFORNIA FARMER wants position as working foreman on ranch. Address M, box 172, TIMES OFFICE.

WANTED — BY EXPERIENCED COLORED MAN, position as steward, butler or waiter. Best references. Address M, box 169, TIMES OFFICE.

WANTED—BOARD AND ROOM BY YOUNG MAN IN exchange for services before and after school hours. PHONE 60210.

WANTED—JAPANESE WANTS A POSITION, ANY kind work from 5 p.m. H. T., 848 E. SECOND ST.

WANTED — FIRST-CLASS GARDENER, SINGLE wants position; best of references. Address H, box 571, TIMES BRANCH OFFICE.

WANTED—JOB, A GOOD JAPANESE COOK, $40 up. 318 E. FOURTH ST., city.

WANTED— Situations, Male.

Space is not given under this heading to advertisements soliciting business patronage.

WANTED—A YOUNG MAN (26) WHO HAS BEEN three years in credit and collection department of one of the largest wholesale houses in city desires similar position. Am competent to take charge of books and accounts, am thorough in office work. Best of references from present and previous employers. Cash bond if desired. CALL 72711.

WANTED—POSITION, CHAUFFEUR, BY JAPANESE, 3 years' experience driving and two years' shop; careful driver; have good references from last employer. KAHN, A1350.

WANTED — EXPERIENCED BO

WANTED—
Furniture.

WANTED—WE PAY THE VERY HIGHEST CASH price for all kinds of furniture, household goods, merchandise, etc.; any quantity. Phone Main 6000; commission and advance cash on consignments. A trial will convince you, and we are always at your service. We have the largest and most reliable second-hand auction house in the State. REED & RAYMOND, Auctioneers, 1049 S. Broadway, next door. Phones: Broadway 2800, Home F3545.

WANTED — FURNITURE. WE PAY YOU CASH for your household and office furniture. Main 8276. 6427. 925 W. Sixth st.

TO LET—
Furnished Rooms.

TO LET—PERKINSON HOTEL.
Just opened; no extra charge for tub in room; hot water, day and night; private hot and cold shower baths; phone, steam heat and hot and cold water in every room. Rates $4 per week and up, or $6 with private bath; 12 minutes from Eighth and Broadway; one of the most beautifully and furnished houses in the city, and you will be delighted to show you over it, whether you rent or not. All outside, bright, quiet rooms, conveniently to restaurants and cafes; located on GOLDEN AVE., third block west of Main st., between Eighth and Ninth.

TO LET—
NEW
ROSEGROVE HOTEL.
Now open. Beautifully furnished; all outside rooms; private baths; phone, steam heat; elevator; amusement hall; large lobby; cozy little homelike. Special summer rates. 532 S. FLOWER ST. Broadway 1041, A9625.

TO LET—
THE STILLWELL.
New ten-story FIREPROOF hotel, 7th and Hope; each with PRIVATE BATH; Rates $1.50 PER DAY, $10 A WEEK, $25 A MONTH, and up. Cafe in connection. 257 S. GRAND. Phone 60291, Home 10291.

TO LET—HOTEL HILLCREST.
258 S. OLIVE ST.
large outside sunny rooms, hot and cold water, baths, large lobby, cool rooms; rates $1.50, $7 and $8.50.

TO LET—BACHELOR APARTMENTS.
Suites with private baths; high elevation; exclusive neighborhood; best service. Will lease room to WINEBROOK, 210 E. Alvarado. 56276. Wilshire 2200.

TO LET—GENTLEMAN TO OCCUPY DOUBLE apartment, luxuriously furnished, every convenience. Piano. Apartments strictly private. Phone Home F2000. Fine apartment neighborhood. 709 VALENCIA ST. Wilshire 2429.

TO LET—EXCEPTIONALLY NICE FRONT room, with private family, all home privileges; evening and Sunday meals if desired. 915 W. 18th st.

TO LET — CALIFORNIA HOTEL, RIGHT ON Broadway. Desirable rooms, all convenience; rates $1 day; $4 week, and up. 437 S. BROADWAY. Main 3772. F3552.

TO LET—CLOSE IN, BEAUTIFUL, LIGHT, AIRY clean, upper room, with housekeeping privileges; electricity, phone, bath; hot and cold water, $15 per month. $15 W. 11TH.

TO LET—NICE AIRY SLEEPING ROOMS with running water, $7 per week. Bath, free use of parlor. 1036 OTTAWA STREET. Main 6161 and 10.

TO LET—NICE FURNISHED HOUSEKEEPING room, closets, bath, phone, $13 week. Also sleeping, kitchenette, $9.00; adults; walking distance. 327 UNION.

TO LET—NICELY FURNISHED, COOL ROOMS and double; 2 cars for Hollywood. Will be well ventilated and plenty of light. Phone 21319.

TO LET—2 LARGE, SEPARATE ROOMS, NEWLY furnished, with housekeeping privileges; gas, electricity and phone paid; $9 per month. 1254½ W. 18TH ST. Phone 21319.

TO LET — AMMATHYS HOTEL, 125 S. FOURTH st. Pleasant homelike hotel for men and women; rates per week $1.75 to $2.50. Bath on every floor.

TO LET—FURNISHED ROOM IN PRIVATE FAMILY; walk through yard st. tunnel or Cross 1st car. 400 MAXIMO. 58362.

TO LET — BEAUTIFUL ROOM WITH SLEEPING porch; one block from ocean, Venice, Cal. 42 CERVANTES ST.

TO LET — SUNNY FRONT ROOMS; PLEASANT homelike; reasonable to gentlemen. 1119 FOURTH ST.

TO LET—HOTEL VALDEMAR, MODERN, OPEN; rooms, private baths, summer rates. SIXTH AND HOPE STS.

TO LET—GO TO CLAYMORE ARMS, 651 S. Hill st., for quiet, private, homelike rooms; $3 up; gentlemen. Vernon cars. $2.50 up. 60346.

TO LET—HADDON HALL HOTEL, 330½ S. Main st., near Spring. Clean, airy rooms, 50c or per week.

TO LET—LARGE, SUNNY, ELEGANTLY FURnished front room, $4.50. 1387 NEWTON ST. Phone 21004.

TO LET—NICE HOUSEKEEPING ROOM, GAS and light, in new bungalow, $8. Want married couple. 1035 MAPLE AVE.

TO LET—LARGE SLEEPING PORCH EFFICIENCY room; elegant bath, gentleman preferred. 1035 W. 23RD ST.

TO LET—$1.25, $2 WEEK EACH. CLEAN, furnished housekeeping rooms. 1041 E. 4TH ST.

TO LET—WANTED—AN EXCHANGE ROOM FOR a gentleman and paperhanging. 320 S. OLIVE ST.

TO LET — ROOM AND KITCHENETTE, $12. BURLINGTON. 24138. West 41115.

TO LET—NICELY FURNISHED ROOM AT 937 BURLINGTON AVE. $12.50. Phone 54008.

TO LET—LARGE, COZY, SUNNY ROOM, suitable for two. $8. 1404 W. 7TH. 61788.

TO LET—HOTEL ALAN, 226½ S. BROADWAY. Rooms $2 and $3 weekly.

TO LET—
Housekeeping Rooms, Furnished or Unfurnished.

TO LET—FOUR LOVELY UNFURNISHED ROOMS, sleeping room, in cottage; bath, gas, electric light; large lot. 1731 W. 37TH ST.

TO LET — TWO UNFURNISHED ROOMS, housekeeping, good condition. 131 W. 11TH ST.

TO LET—LARGE ROOM, WITH KITCHENETTE, $16. Call afternoons. 2305½ W. 23D ST.

TO LET—CONNECTING ROOMS WITH BATH, gas, electricity, $15. 2264 W. 23D ST.

TO LET—
Unfurnished Flats.

TO LET—THE BURGWALD, HIGH-CLASS APARtments, 2 and 3 rooms, $20 to $30; elegantly finished apartments, built-in beds, bookcases, buffets, gas range, refrigerator, dumb waiter, electric elevator, janitor service. 1016 S. HOPE ST. Single or combined. 926 WESTMORELAND AVE.

TO LET—2 BEAUTIFUL FLATS ON CIMARRON st. Just completed, 5 rooms and bath; modern conveniences, built-in beds, tiled kitchens, built-in buffets, heaters, and upstairs porches; best of locality. Rent $25 and $30. Apply on premises, or at 2619 CIMARRON ST. Phone 70301.

TO LET—ATTRACTIVE, MODERN, SUNNY FLAT; hardwood floors, tiled bath in white enamel; garage; Westlake district; adults. Phone 59443. 941½ GRATTAN ST.

TO LET—IF YOU CAN PAY $25 RENT FOR 6 rooms and bath, beauty spot of Los Angeles, 4 blocks from Sixth car. 497H (Phone South 8357), corner quarter of a mile west of Soto st.

TO LET—VERY NEW FLAT IN WILSHIRE district, 948 Benedo; two blocks from car. Finest locality in city. Wilshire 4538.

TO LET—FOUR-ROOM FLAT, BUILT-IN BEDS, tubs, hardwood floors, walking distance, 1 block from car. 1465½ GIRARD ST. West 1076.

TO LET—1320 S. ALVARADO ST. NEWLY renovated flat, 3 sunny rooms, bath, gas range, $18; adults only. Inquire 1322 S. ALVARADO ST.

TO LET—ONE 3-ROOM FLAT, MODERN, $20; 2 rooms, 2 car lines, tennis court. 2609 ESTHER. Phone MAIN 8522.

TO LET—2 AND 3-ROOM FLATS, $15 AND $20. Light and water paid. Gas range. 3020½ MAIN ST.

TO LET—CLOSE IN, 6 SUNNY ROOMS, $13.50; all conveniences; adults only. Phone 10. 1015 STREET.

TO LET — MODERN 5-ROOM FLAT. $20. 223 S. Chicago st.

TO LET—MODERN 6-ROOM UPPER MISSION Flat. 962½ S. BONNIE BRAE. Phone 59272.

TO LET—FOUR-ROOM FLAT, TWO PORCHES, hot and cold water, $18. 1270 W. 30TH ST.

TO LET—3-ROOM FLAT, DISAPPEARING bed, all built-in features, $16. 2477 W. 24TH ST.

TO LET—5-ROOM FLAT, TWO BEDS, $18. 1747 W. 23D ST. Phone 21319.

TO LET—5-ROOM FLAT, TWO, THREE AND 4 rooms, $18. 924 W. 16TH ST. 60341. Main 7119.

TO LET—UNFURNISHED 4-ROOM FLAT, $18. Fine location, rent includes water. 1121 HILL ST. SOUTH 6139. Apply BOND'S GROCERY.

TO LET—5-ROOM FLAT, LOWER FLAT, ADULTS, $18. 1332 S. HOPE ST. Phone 21319.

TO LET—2604½ W. PICO, ELEGANT FLAT OF 5 rooms and bath, summer rates, first floor; gas and bath, summer rates, first floor; gas and bath. Phone 10.

TO LET—5-ROOM LOWER COTTAGE FLAT, $20. 1032 MAPLE AVE. Phone 10.

TO LET—3-ROOM FLATS, BRAND NEW, 1½ blocks from car, walking distance, $20 to $25. 1040 COURT ST. Home 10040.

TO LET—5-ROOM UPPER FLAT, $20; 4-ROOM, $20, adults only; electricity. 1247½ S. HOPE. BANE BLDG. Fine sanitary conditions. Main 8446.

TO LET—3-ROOM UNFURNISHED FLAT, 1446 STREET.

TO LET—4-ROOM FLAT, PARTLY FURNISHED, 1½ blocks around curve. 1064 ESCHEWAY. Phone Westlake 1246.

TO LET—SUMMER RATES; A NICE CLEAN 4-room flat. 426 W. VERNON AVE. Phone Up-to-date flat. Vernon 2140.

TO LET—7-ROOM FLAT; SLEEPING PORCH; close in. Call owner, 4221 WOODLAWN AVE. 58027.

TO LET—HANDSOME, CONVENIENT, 5-ROOM flat, $42. Also 6-room, $45. Will lease. 1422 S. Walking distance.

TO LET—$20. CLOSE-IN, CLEAN, 4-ROOM flat. Adults. 1172 WEST 87TH ST. 2 blocks.

TO LET—MODERN 4-ROOM FLAT, 2 PORCHES, ing beds, $18. 1346 W. 23RD ST. 57275.

TO LET—FINE 5-ROOM FLAT, WASHBOILER, 1825 NORMANDIE. FIVE NEW BUNGALOWS.

TO LET—WALKING DISTANCE, FIVE-ROOM flat, 1½ blocks from Broadway car. 1425 WESTERN HILLS.

TO LET—4-ROOM FLAT, 2 ROOMS, $16. 1½ blocks, private bath, $14; range, $4. 1408½ W. 37TH ST.

TO LET—3-ROOM UNFURNISHED FLAT, $12. 1408½ W. 37TH ST.

TO LET—MODERN 4-ROOM FLAT, $22. 1681 W. 21ST ST.

Classified Liners.

TO LET—
Unfurnished Flats.

WILSHIRE DISTRICT.

IN A MONTH EACH BUT BE-

ERATE IMMEDIATELY. IN

NED, NEVER OCCUPIED.

ath containing large

ge room, kitchen, and screened

ches, including

kitchen

ilt-in bed

ughout

ectly decorated.

ery cozy flat front

ath, and magnifi-

ATH AVE.

IN SIXTH COMMONWEALTH AVE.

ll three desirable parts of

ANGELES

ition 2 in

Park addition

at 5th Commonwealth,

ark; or take Common-

ll at 5th st

WATER RENT AND CARE

FURNISHED BY OWNER.

ROOM AND FLAT BARGAINS.

ment, good condition, low rent.

TO LET—

rooms at, 4 rooms and bath..... $22.50

rooms at, 5 rooms and bath..... 25.00

rooms at, 5 rooms and bath..... 27.50

rooms at, 5 rooms and bath..... 18.00

rooms at, 5 rooms and bath..... 18.00

rooms at, 4 rooms and bath..... 14.00

rooms at, 5 rooms and bath..... 20.00

rooms at, 5 rooms and bath..... 35.00

rooms ave., Hollywood, 9 rooms 25.00

A. WESLEY ROBERTS CO.,

Citizens' National Bank Bldg.

60054, Main 2043.

RAYMOND-GARLES.

ly English architecture in a

ion of new and rare shrubs. Eight per-

ions that embody every device for

ience, substantially finished in

wall coverings; garages. A

ment that gives each flat a private street

ce. Inspection by TELEPHONE

appointment.

TO LET — FLAT, UNFURNISHED, CONTAINING

rooms, parlor, two bedrooms, dining-

and servant's quarters, with modern

; walking distance; key at front

ENGRAHAM ST.

MODERN 5-ROOM FLATS, WITH

and cabinet kitchen, upper

$18. 670 E. 27TH ST. One-half

from Central Park. Take Long Beach

Pacific car.

TO LET—AGENTS TO SECURE FOR ME

rooms for some high class new

ments; 2 to 6 rooms; 2 to 6 for. Inquire in

for particulars. Phone WILSHIRE

TO LET—
Furnished Flats.

TO LET—4-ROOM FLAT, $21; HARDWOOD floors, gas range; walking distance. 1115 Maple. Phone 10.

TO LET—UPPER, APARTMENT FLAT; 5 rooms, bath; floors hardwood; stove; see it today. Inquire 1215 Maple.

TO LET—LOWER FLAT, FIRST-CLASS apartment in business center. Rent reasonable. 1822 S. FLOWER. Key at 1821 S. Flower.

TO LET—FOURTH ST., NEAR BIXEL, 4-room flat, wall beds, disappearing beds; oak floor, walking distance. 1015½ W. FOURTH ST.

TO LET—BEAUTIFUL 7-ROOM COTTAGE FLAT, 2 baths; permanent adults only. Address OWNER, Pasadena, or phone Home 59757, WILSHIRE 4800.

TO LET—
THE STRATHMORE.
910 Grand View st.
One beautiful 4-room corner suite, one sunny 3-room apartment, and one corner 2-room apartment. Children's playground. Plenty of fresh air and sunshine. Special summer rates. Phone WILSHIRE 1122; 54000.

TO LET—BALZEC APARTMENTS.
Newest, latest, modern. Sleeping porches, single, double apartments. Also 4-room flat. Select location; beautiful roof garden, poolroom, garage. Inspection means change address. 1127 ORANGE ST. Walking distance. W. Seventh st. car to Bixel.

TO LET—
THE LAURELHURST.
2750 W. NINTH ST.
Apartments, Hotel Service; as cosy would their own home. Separate bedrooms and dressing-rooms, private porches; service is of the very best. Individual garage for owners.
Home 556593. Phones: Wilshire 3900.

TO LET—
EUSTON APARTMENTS,
1821 S. Main st. 60741.
Beautifully furnished apartments, strictly modern in every detail, spacious lobby, continuous elevator and phone service. All outside sunny rooms, $21 to $50, including gas and electricity. Convenient also to business center. Must be seen to be appreciated.

TO LET—
LAS FLORES APARTMENTS,
935 South Flower st.
Now, elegantly furnished apartments, modern, elevator service, rates $25 up.

TO LET — CUMBERLAND HOTEL AND APARTments; best location in the city, on the hill at top of Angel st. car; rooms with and without private baths; good service; rooms with and without private bath; 2, 3 and 4-room apartments; rates very low. 245 S. OLIVE ST. Home 10349, Main 77.

TO LET—
STRATHHALLEN APARTMENTS,
625 W. Ninth st., near Figueroa.
Two and three-room suites, beautifully furnished apartments, low rates. Walking distance. Main 7800. HOME Phone 55828.

TO LET—
BIXEL APARTMENTS,
616 BIXEL ST.
Main 8561. Home 10561.
Single and double apartments; also single rooms; spacious lobby, billiard-room, elevators.

TO LET—
WEBSTER APARTMENTS,
1230 W. 23D ST.
Two and three-room flats, all modern; under new management. J. S. ATTERBURY, Phones Main 8561, Home 41106.

TO LET—DEL OTERO APTS.
1230 W. 23D ST. $20.
Strictly modern apartments, two rooms, private bath, hot and cold water in each; elegantly cared for; 5 minutes' walk from 3rd and Broadway. PHONE 557810.

TO LET—FURNISHED APARTMENTS, PHONE 565458 or Wilshire 4790 for summer rates; finest district in the city; close to the famous Westlake Park; if this is not below your price, you can move in now at that price; new building and new furniture.

TO LET—THE STRATFORD.
604 and 606 Burlington. Two and 3-room apartments, delightful summer location, beautiful lobby, large porch and lawn tennis court, playground for children.
WILSHIRE 486. HOME 60056.

TO LET—QUEEN APARTMENTS.
929 California st., above the fog, 2 rooms and bath, furnished completely, electric elevator, roof garden, laundry free, easy walking distance, $16 up. 42606; BROADWAY 1290.

TO LET — THE GIRTON APARTMENTS, 1019 Florida st., under new management. 2 and 3 room modern, steam heat, one block west of 7th car. HOME 52490, SUNSET BROADWAY 6830.

TO LET—BRONX APTS., 624 W. 4TH. 5 BLOCKS from Broadway; new, elegantly furnished double apartments, 2 large living-rooms and kitchen, private bath; phone, doubles, $40, $45, $50; singles, $25, $30.

TO LET—THE LA SALLE
APARTMENT HOTEL,
815½ South Hill st., between 8th and 9th.
INVESTIGATE.
Phone 51314. Main 7123.

TO LET—NEW SERREN APTS. 60729.
Most convenient, modern, unsurpassed; rooms with private baths; phone, doubles, $40, $45, $50; singles, $25, $30. Single rooms, $10 to $20, and only three short blocks from Hamburger's.

TO LET—CAMERON UNION APARTMENTS.
WESTLAKE DISTRICT.
738 S. UNION AVE.
Between Seventh and Eighth car lines.
Noted for liberality of construction; many features that no other house in the city has; which appeal to people of refinement. Quietness and the comforts of a hotel. Coolest house in city. Vacant now, one double apartment and one 4-room apartment.

TO LET—LA FRANCE APARTMENTS,
JUST OPENED.
681 S. Burlington. Two and 3-room apartments; all light; elevators; sun and ladies' parlors, billiard, amusement, smoking rooms, large lobby, elegantly furnished; 15 minutes from Broadway; summer rates; apartments, $30 up. PHONE 60787, WILSHIRE 4800.

TO LET—
THE STRATHMORE,
910 Grand View st.
One beautiful 4-room corner suite, one sunny 3-room apartment, and one corner 2-room apartment. Children's playground. Plenty of fresh air and sunshine. Special summer rates. Phone WILSHIRE 1122; 54000.

TO LET—BALZEC APARTMENTS.
Newest, latest, modern. Sleeping porches, single, double apartments. Also 4-room flat. Select location; beautiful roof garden, poolroom, garage. Inspection means change address. 1127 ORANGE ST. Walking distance. W. Seventh st. car to Bixel.

TO LET—
THE LAURELHURST.
2750 W. NINTH ST.
Apartments, Hotel Service; as cosy would their own home. Separate bedrooms and dressing-rooms, private porches; service is of the very best. Individual garage for owners.
Home 556593. Phones: Wilshire 3900.

TO LET—
EUSTON APARTMENTS,
1821 S. Main st. 60741.
Beautifully furnished apartments, strictly modern in every detail, spacious lobby, continuous elevator and phone service. All outside sunny rooms, $21 to $50, including gas and electricity. Convenient also to business center. Must be seen to be appreciated.

TO LET—
LAS FLORES APARTMENTS,
935 South Flower st.
New, elegantly furnished apartments, modern, elevator service, rates $25 up.

TO LET — CUMBERLAND HOTEL AND APARTments; best location in the city, on the hill at top of Angel st. car; rooms with and without private baths; good service; rooms with and without private bath; 2, 3 and 4-room apartments; rates very low. 245 S. OLIVE ST. Home 10349, Main 77.

TO LET—
STRATHHALLEN APARTMENTS,
625 W. Ninth st., near Figueroa.
Two and three-room suites, beautifully furnished apartments, low rates. Walking distance. Main 7800. HOME Phone 55828.

TO LET—
BIXEL APARTMENTS,
616 BIXEL ST.
Main 8561. Home 10561.
Single and double apartments; also single rooms; spacious lobby, billiard-room, elevators.

TO LET—
WEBSTER APARTMENTS,
1230 W. 23D ST.
Two and three-room flats, all modern; under new management. J. S. ATTERBURY, Phones Main 8561, Home 41106.

TO LET—DEL OTERO APTS.
1230 W. 23D ST. $20.
Strictly modern apartments, two rooms, private bath, hot and cold water in each; elegantly cared for; 5 minutes' walk from 3rd and Broadway. PHONE 557810.

TO LET—FURNISHED APARTMENTS, PHONE 565458 or Wilshire 4790 for summer rates; finest district in the city; close to the famous Westlake Park; if this is not below your price, you can move in now at that price; new building and new furniture.

TO LET—THE STRATFORD.
604 and 606 Burlington. Two and 3-room apartments, delightful summer location, beautiful lobby, large porch and lawn tennis court, playground for children.
WILSHIRE 486. HOME 60056.

TO LET—QUEEN APARTMENTS.
929 California st., above the fog, 2 rooms and bath, furnished completely, electric elevator, roof garden, laundry free, easy walking distance, $16 up. 42606; BROADWAY 1290.

TO LET — THE GIRTON APARTMENTS, 1019 Florida st., under new management. 2 and 3 room modern, steam heat, one block west of 7th car. HOME 52490, SUNSET BROADWAY 6830.

TO LET—BRONX APTS., 624 W. 4TH. 5 BLOCKS from Broadway; new, elegantly furnished double apartments, 2 large living-rooms and kitchen, private bath; phone, doubles, $40, $45, $50; singles, $25, $30.

TO LET—THE LA SALLE
APARTMENT HOTEL,
815½ South Hill st., between 8th and 9th.
INVESTIGATE.
Phone 51314. Main 7123.

TO LET—NEW SERRE

Classified Liners.

FOR SALE OR EXCHANGE—
Income Property.

FOR SALE—INCOME MAN, IF YOU WISH TO make 12 per cent. Brand-new 4-flat property, best built in city, not slapped up; rented to best tenants; high ground; 4 garages; tile bath, automatic heaters, steam heat, radiators, ranges. No agents. Write for appointment. Address M, box 185, TIMES OFFICE.

FOR EXCHANGE—TAKE GOOD COUNTRY, Elegant 28-room flats; price $19,000. Income $2100. Lot 95x125. Elegant Wilshire modern house, $12,500. Lot 75x125; beautiful view. MR. A., 601 Van Nuys Bldg., Seventh and Spring.

FOR SALE—
Industrial Property.

FOR SALE—INDUSTRIAL.

22,000 square feet.

Only $1 per square foot, with Santa Fe switch available; this is without doubt the best buy in the vicinity, and has been appraised at $27,500; close to seventh st. on Mesquite st.

M. D. FRASER, 933 Union Oil Bldg.
Exclusive Agent.

FOR SALE—FACTORY PROPERTY, LOCATED 1625-35 Mesquity st. Lot 120x140; building 60x100. See OWNER, 1704 E. 10th st.

FOR SALE—MUST BE SOLD, 120x140, NEAR Santa Fe roundhouse on Lenard st. $1500. E. C. ROBINSON. 54978.

FOR SALE—
Suburban Property.

FOR SALE—

ACRE WITH 6-ROOM HOUSE.

This east-front corner acre at Ramona Acres, two blocks from the car line, is a bargain. Improved with handsome six-room home, with every convenience, beautiful fireplace, hardwood floors and bath, 22 minutes from First and Broadway. A cozy suburban home with splendid grounds. Owner is forced to sell; $4800, on terms to suit. See B. L. GLOGSTON, 611 S. Hill st. Home 10345.

FOR SALE—

AN IDEAL HOMESITE

Are you looking for an ideal site for a home, where you will have plenty of room and splendid soil in which to raise your own fruits, vegetables, berries, poultry, etc.? then see North Van Nuys Acres and you will understand why so many people are locating in that vicinity. One acre and up, with water. Terms. Inquire W. P. WHITSETT, 319 S. Hill st.

FOR SALE — NEAR ALHAMBRA, NEAT 4-ACRE poultry plant, fully equipped, with 300 laying hens, 500 young chickens, modern bungalow barn, pen house, brooder house, family orchard, gas, electricity, might consider clear lot or bungalow in part.

Near San Gabriel blvd., dandy 4 acres full-bearing peaches and plums, with bungalow and barn; ideal for chickens, so that you can double your income.

SOUTHLAND REALTY CORP.
Bdwy. 1056. 419 Homer Laughlin Bldg.

FOR SALE—ACRE HOME CLOSE IN SOUTHwest, one block from yellow car line; all fenced, improved with nice, comfortable house; a variety of fruit and berries; fine sandy loam. A bargain for some one. Only $1500, half cash. GARTON & TORIAN, 211 Laughlin Bldg., 315 S. Broadway.

FOR SALE—5 ACRES CLOSE TO ARCADIA, BEST of soil; under irrigation, fine water, close to electric line; adioining land $1000 per acre. Price $2500, terms. 1011 EUCLID AVE. Boyle 1187. E. G. MEADE.

FOR SALE—EASY TERMS, SUBURBAN MODERN homes, near car line; strictly residence district, only 45 minutes from city. $1500 to $1800. Address F. box 11, TIMES OFFICE.

FOR SALE—OR RENT, IN SANTA ANITA TRACT, 5-room modern, with 1 or 1¼ acres land. For particulars address J. H. LARKIN, R.F.D. No. 1, box 208, SAN GABRIEL.

Altadena.

FOR SALE—IF YOU WANT TO BUY OR TRADE for Altadena property, write or come and see me, as it is my SPECIALTY.

N. JAY GREEN,
N. Lake ave. Altadena.

Beverly.

FOR SALE—$3600. 8-ROOM STORY-AND-HALF house, lot 50x150 to alley, $500 down, rest to suit. 303 RODEO DRIVE, Beverly Hills, near Wilshire. Phone Hollywood 1032.

Burbank.

FOR SALE—12¼ ACRES, GOOD 6-ROOM HOUSE, with cellar, bath, toilet, electric lights, large barn, houses for 600 chickens, pumping plant, plenty of water, 10 acres of alfalfa, cut over 100 tons last season, balance of land peaches and apricots. Price $15,000. Will take clear residence up to $5000, cash $5000, balance good terms. Call Owner, SUNSET PHONE GLENDALE 4183.

Compton.

FOR SALE—
20 acres, on corner, near Normal School, in Compton, good for subdividing; 7-room house, barn, two flowing wells, pumping plant, 12 acres in alfalfa. Will keep 15 cows. Easy terms, or exchange. A big bargain. J. M. GILBERT, Owner, Compton, Cal.

Inglewood.

FOR SALE — SIX LOTS, 50x175 FEET EACH, 3 blocks from Inglewood High School; $250 each. Two lots and new, classy 5-room bungalow, $2100; easy terms. One-acre chicken ranch, good location, $2500, easy terms. A base bargain. WM. FARRELL, 225 Douglas Bldg., Third and Spring.

Lankershim.

FOR SALE—THE BEST 5-ACRE RANCH IN LANkershim; set to walnuts; interset to peaches, pears, plums, apricots and grapes; all in full bearing; a good income at once. An abundance of water. $5000. 2Pac. MAIN 7864.

Glendale.

FOR EXCHANGE—HAVE 7 LARGE LOTS, PLENTY of fruit, 6-room bungalow, paved street; this is a swell place, $6300; clear, consider about $3000 bungalow, long time for balance. Address H, box 527, TIMES BRANCH OFFICE.

Gardena.

FOR SALE—LOTS, $400 UP. $50 DOWN, $10 MO. GARDENA. RANSON REALTY EXCHANGE, ACREAGE. Gardena and 922 Van Nuys Bldg.

Monrovia.

FOR SALE—¼ ACRE ORANGES AND 6-ROOM bungalow, $900 cash, $25 month, 50-ft. orange grove lots, $800 at $10 month. 45 minutes from Broadway. All street improvements. F. C. WOOD & CO., 607 S. Hill st., room 206. Phones: A1356. Main 723.

South Pasadena and Oneonta Park.

FOR SALE—$1800, ONE ACRE, FENCED, GOOD cottage, well, bulk tank, two-inch piped fruits; covered near Baldwin ave and Pasadena Short Line. BAUERSMI, Grocery, Broadway and Spring. F5868.

HOLLYWOOD—

FOR SALE—FREE RENT FOR TWO YEARS, IN Hollywood, if you are looking for a good bungalow or a home and an investment, one of the best ever in Hollywood, situated in block from car line, blocks from High School, finished in a first-class manner; hardwood floors; fitted up as you would desire, see me. $3300; terms. BROADWAY 2422.

1 OR SALE—AT A SACRIFICE—

94x280, Canyon Drive, partly on hillside, facing two beautiful homes; occupying entire block; price reduced $500 if sold this week. Owner, A4980. MAIN 7880. 2259.

PASADENA—

FOR SALE—OR EXCHANGE.

10-room house, 2 baths and sleeping porch, modern throughout; splendid garage and other outbuildings; corner lot 100x206 feet, with all street work and sewer paid for. Beautiful shade trees; 18 kinds of fruit and nuts; on one of the best avenues in the northeast section of Pasadena. No inflated prices. Will pay all commission. Will consider good vacant lot or acreage to half value, some cash and mortgage back for remainder. Address Box 83, TIMES OFFICE, Pasadena.

FOR SALE—A BEAUTIFUL 2-YEAR-OLD SWISS chalet of 7 rooms, 2 baths, 2 large sleeping porches, up-to-date, large lot with roses, vines, fruit, water garden and aquarium; garage and chicken corrals. $7500. Terms can be made. Make offer. Owner, FAIR OAKS 3574.

FOR SALE—PARTY LEAVING CITY WILL SACRIfice residence, North Raymond, near Orange Grove; first-class property; also Pasadena property for Hollywood. G. T. BOYD, 801 Summit ave., Pasadena. Colorado 2134.

FOR SALE—
Beach Property.

FOR SALE—1 OWN PART OF THE PALISADES property at Santa Monica, and an offering several lots cheaper than anything in this section; these lots lie high, level and have fine ocean view, all street work paid and are snaps; will sell on reasonable terms, and will make money buying these. See owner, Address M, box 187, TIMES OFFICE.

FOR SALE—41 PALOMA AVE., VENICE, BETWEEN the Ocean Front and the Speedway, 6-room modern cottage, and sleeping porch; completely furnished; will sacrifice; look at it and make me an offer. Owner, 301 CURRIER BLDG., 212 W. Third st. A2835. Main 6580.

FOR SALE—2 LOTS, EACH 50x150 FEET, NEXT to corner, in beautiful Palisades of Santa Monica; 80-foot street; alley and every improvement in; no car line; $1500 each; high-class neighborhood. Address M, box 7, TIMES OFFICE.

FOR SALE—5 LOTS IN PALISADES, CLOSE TO ocean; half block from San Vicente blvd.; east front; all street work paid; will sell for $1450 each; easy terms; biggest snap in Santa Monica. Address owner, M, box 240, TIMES OFFICE.

FOR SALE—5-ROOM COTTAGE, IN OCEAN PARK west of Twelfth way, near ocean; accept cash and good lot to $2000; balance terms. Address M, box 202, TIMES OFFICE.

Catalina.

FOR SALE—

Dandy 5-room bungalow in Avalon, Catalina Island; one-half block from ocean front, worth $2000 easily; will let go for nearly half its value, and a bargain at that; act quick to get this. See W. J. ROSE, 401 Equitable Bank Bldg. Main 2406. 75479.

FOR SALE—
Beach Property.

Manhattan Beach.

FOR SALE—SMALL HOUSE AND TWO FINE ocean view lots (corner) for only $500. Very easy terms. ORBIN RICE, 220 Union Oil Bldg. A3266.

FOR SALE — AT MANHATTAN BEACH, CHOICE lot, 2 blocks from business street, and the ocean; bargain price $300. C. A. DAUGHERTY, Main 4100.

Hermosa.

TO LET — OR TO LEASE — HERMOSA BEACH property by year; double house, 2 strictly modern 3-room furnished flats, screen porch, disappearing beds, etc.; also 3-room house in rear; facing ocean; 2 blocks from pier; good terms. Owner unable to attend to it. Address 248 SPRING ST., San Bernardino, Cal.

TO LET—ELEGANT NEW MODERN 6-ROOM BUNgalow, well furnished, 3 bedrooms, basement, near car and ocean. May, June and July. No. 49 20TH ST. Phone 60533.

Santa Monica.

FOR SALE—5 LOTS IN PALISADES, CLOSE TO ocean; half block from San Vicente blvd., east front; all street work paid; will sell for $1450 each; easy terms; these lots are worth $2000 each right now. Address owner, M, box 200, TIMES OFFICE.

FOR SALE—SNAP; 2 LOTS, ON SAN VICENTE blvd., in Palisades, close to ocean; if taken at once will sell for $2150 each; easy terms; fine ocean view, no more to be had. Owner. Address M, box 281, TIMES OFFICE.

FOR SALE—MODERN 6-ROOM BUNGALOW, BASEment, furnace, garage. Cash or terms. Apply 520 CALIFORNIA AVE., Santa Monica.

Seal Beach.

FOR BARGAINS IN SEAL BEACH PROPERTY SEE A. L. HAVENS, Ocean ave., Seal Beach.

Venice and Ocean Park.

FOR SALE—OR EXCHANGE—BY OWNER, DOUble bungalow, Ocean Park. Address M, box 48, TIMES OFFICE.

FOR SALE—
Harbor Property.

FOR EXCHANGE—WE MAKE A SPECIALTY OF exchanging harbor property. Bend for list. FERL INVESTMENT CO., Ferl Bldg., San Pedro.

Wilmington.

FOR SALE—LOT 9 RONAN TRACT, $1200, TERMS. HERBERT RICHARDS, Highland, Cal.

FOR SALE—
Country Property.

FOR SALE—

GET THAT
LITTLE RANCH
RIGHT AT THE
GATES OF THE CITY.

Get it NOW ahead of the great rush of 1915!

Buy 5 acres or 10 acres, just as much as you can afford. Buy it in the rich San Fernando Valley—not 50, 60 or 100 miles from the city, but right next door where the increase in values is bound to be big with the enormous growth of the city.

Here's where you should double and treble your money when you subdivide to meet the great demand for close-in farms in 1915 or 1916. Finest, deep, fertilized soil, producing wonderful crops today with little care and attention.

Peach, apricot and walnut orchards return $250 an acre annually—chickens and melons, a splendid income the first year.

With electric car and paved boulevard to the heart of the city. Wonderful transportation facilities.

VAN NUYS-LANKERSHIM LANDS.

5-ACRE TRACTS AS LOW AS $375 AN ACRE.

10-ACRE TRACTS, $250 AND $300 AN ACRE.

ONE-QUARTER CASH—BALANCE IN 3 YEARS.

Do not delay—today over $5,000,000 has been sold and scores of orchards planted and homes built. 200,000 trees up out last season. Get in NOW—own a chicken farm, country home or fruit orchard—right at the gates of the city. Call, phone or write. Come in and get more information.

OUR MACHINES MAKE SEVERAL TRIPS DAILY.

JANSS INVESTMENT COMPANY,
611-613 South Hill street.

Home 10345. —PHONES— Broadway 2468.

SELLING AGENTS FOR L. A. SUBURBAN HOMES CO., PRINCIPALS.

FOR SALE—

5 acres, 9½ miles from city limits. Finest peaches and soil for peaches, apricots, walnuts and vegetables. Good location for chicken ranch. On good water system. Not far from electric car and electric lighted boulevard. Only $425 an acre. Can make very easy payments. Phone me for appointment to see this property. I will take you out in my machine. G. W. JONES, 611 South Hill st. Home 10345; Broadway 2468.

FOR SALE—

$2000 UNDER VALUE.

160-acre relinquishment in Antelope Valley, near R. R. Domestic water at 25 ft. Flowing well on adjoining section. 15 acres leveled and cropped. Owner must have money. Take it this week at $1000 for the 160 acres.

THOS. DUGAN,
A4558. 708 San Fernando Bldg.

FOR SALE—BEAUTIFUL FARM 157 ACRES RICH level soil well watered and improved $5000 down, $20 00 remain at 7 per cent.

1468 acres subdivision ranch, level, rich soil, plenty of water for irrigating. Price $35 per acre, $25,000 down, balance three yearly payments at 7 per cent. Write for pictures, no exchange. J. C. PREWITT, Santa Marguarita, Cal., San Luis Obispo County.

FOR SALE—SACRAMENTO RIVER BOTTOM LAND, Tehama county, 78 acres, 50 acres in alfalfa, 5 crops a year, without water; 16 acres in pasture, 10 acres in corn, 2 acres barley and oats, corrals; 3-room house, well and gasoline engine; price $250 per acre, or will lease at $1000 per year. C. CALHOUN, with Broadway Realty Company, 519 O. T. Johnson Bldg.

FOR SALE—SACRIFICE, 10 ACRES, ANAHEIM, young Valencia trees, pumping plant, cement pipe line, 5-room house, barn, windmill, tank, tank house. Owner just gone, must sell. Cost over $6000, yours for $4000 cash or terms to suit. B. S. DOUGLAS, 637 Tula Rosa Drive, Los Angeles.

FOR SALE—SOUTHERN PACIFIC LANDS IN KRAmer junction Los Angeles, Kern and San Bernardino counties, within a few hours' ride from Los Angeles. Good soil, fine water possibilities, low prices, 10 years' time, one-tenth cash required for first payment. Great opportunity to get in on ground floor in a new district. Ask SOUTHERN PACIFIC LAND AGENCY, 410 Grosse Bldg., Los Angeles.

FOR SALE—ALFALFA AND SUGAR BEET RANCH, in Tulare county, 63 acres, water for every acre; 20 in alfalfa, 25 sugar beets, 18 in grain, alfalfa perfect stand, two years old; 4-room house, barn, granary, horses and implements, 500 young turkeys; no trades, $140 per acre, $65 per acre cash, balance 1 give 12 years' time. Write R. C. THOMAS, Alpaugh, Cal., for particulars.

FOR SALE—BY OWNER, TWO SMALL FARMS, with improvements, buildings, etc.; electric pumping plant on each; one 20 acres, one 30 acres water; one 10 acres, 40 inches water, near town; splendid, rich soil; 10 acres alfalfa, on one and 2 acres on other; if interested write owner for full particulars. DAVID McCLELLAND, Hewitt st., San Jacinto, Cal. R.F.D.

FOR SALE—OR EXCHANGE—40-ACRE RANCH, 22 miles out, near Santa Ana electric railway; good house, barn, well etc. Fine loam soil; adjoining land priced $500 per acre; small mortgage; sacrifice for quick deal. The best offer cash, terms, or accept Los Angeles property in part or full payment. Must be sold. Owners and agents submit. HENRY REID, Trustee, 705 Grant Bldg. Phone 11929.

FOR SALE—40 ACRES, VERY FINE ORANGE grove, located near Porterville, 8 years old; fine condition; price $42,000; mtge. $17,000; 6 per cent, 3 years, will take clear eastern as part pay; must be choice property.

GEO. SCHOENHAIR,
Bdwy. 486. 804 Trust and Savings Bldg. A1028.

FOR SALE—$55 PER ACRE, 88 ACRES, HALF BOTtom and rolling, nut, fruit, bean and hay land, fenced; all planted for hay. Three miles north of Moore Park, Ventura county. OWNER, 642 West 32nd st., Los Angeles, Cal.

FOR SALE—SAN JOAQUIN COUNTY LANDS, alfalfa and income fruit lands. Large and small tracts. Buy from a reliable dealer. Our references—any bank here. Address L. M. CUTTING & CO. Established 1886. 15 N. Hunter st., Stockton, Cal.

EXCEPTIONAL OPPORTUNITY.

Have optional 2000 acres, finest level alfalfa land in Millard county, Utah; two feet of water with every acre; price $50 in amounts to suit; the best water right and best land for the money in the West. Act quickly. ROSS, 225 Story Bldg.

FOR SALE—GRAZING LAND IN KERN COUNTY, several large tracts at low prices and sold on 10 years' time. One-tenth cash. Ask SOUTHERN PACIFIC LAND AGENCY, 410 Grosse Bldg., Los Angeles.

FOR SALE—OR EXCHANGE—$100,000, 240 ACRES full-bearing vineyard, most excellent land, fully equipped, $50,700, alfalfa ranch, highly improved, excellent location. Will pay 10 per cent. J. F. WARREN, owner, Hanford, Cal.

FOR SALE—75 ACRES IN AN INCORPORATED town near Los Angeles, at $450 per acre. Half cash, balance in payments. A bargain for some one, as I must raise some cash. Address H, box 230, TIMES OFFICE.

FOR SALE—20 ACRES FINE ORANGE AND ALfalfa land, on boulevard, 2 blocks to electric car, 40 minutes from city. Plenty water. Only $500 per acre. Will take some trade. OWNER, 5053 Virginia ave., South Hollywood.

FOR SALE—10 ACRES ON LONG BEACH BOUlevard, $9500 with house, barn, other improvements, growing crops, terms reasonable. Phone A4298. KESTNER, 410 H. W. Hellman Bldg.

FOR SALE—5-ACRE FRUIT RANCH; FINE CONDItion; should yield $1000 annually, $500 cash, balance easy. HERBERS, 111 S. Broadway.

FOR SALE — CHEAPEST ALFALFA AND FRUIT land in Southern California, $20 to $35 per acre; easy terms. Write owner, U. S. OLER, 311 Lissner Bldg., Los Angeles, Cal.

FOR SALE—
Country Property.

FOR SALE—

BERMUDA ONIONS NETTED
$400 AN ACRE.

And from the same land this man made $2500 from cantaloupes last summer.

All between the rows of his young 10-acre apricot orchard.

You can buy 10 acres or 20 acres adjoining this man's farm.

Close to hundreds of acres of young olive and orange orchards.

Same rich soil—same ideal water conditions.

In the early fruit belt of the San Joaquin Valley.

Near schools, churches and stores, and good markets.

10 acres will make you rich.

$100 cash and $16.50 a month, which includes interest.

See me at once—H. M. Lindsey, with

JANSS INVESTMENT COMPANY,
611-613 South Hill street.

Home 10345. —PHONES— Broadway 2468.

FOR SALE—10, 20, 40-ACRE TRACTS.
THE CREAM OF THE SAN JOAQUIN VALLEY.

In Tulare county, 5 miles west of the Santa Fe R.R. (in the famous Alpaugh district.) The soil is a rich sandy loam—no alkali or hardpan; especially adapted to alfalfa, dairying, also Bermuda onions; good sugar-beet land, wheat and grain or general farming. Water conditions are ideal. Terms: ¼ cash, balance in 2, 3 or 4 years; price $150 per acre.

Call in to see FRANK W. REYNOLDS,
GOLDEN STATE REALTY COMPANY,
217-19 Union Oil Bldg.
Phones: Home A3411, Main 434.

FOR SALE—NECESSITY KNOWS NO LAW. WIDOW must sell 20 acres peaches; fine residence; ideal location; $1000 below cost. WILLARD BALL, Ontario.

FOR SALE—105 ACRES, ALL IN ALFALFA, 240 inches water, cheapest in San Bernardino Valley TOMPKINS & FIELD, 496 Court st., San Bernardino, Cal.

Antelope Valley.

FOR SALE—640 ACRES NEAR WILLOW SPRINGS, will divide. R. J. BUSCH, Hatter, Broadway, cor. Second st.

San Jacinto.

FOR SALE—

ALFALFA GROWING LANDS

The BEST is the CHEAPEST. We have the BEST. Investigate our proposition.

500 ACRES now three years old producing 10 to 12 tons per acre this season.

800 ACRES soon ready for seeding under PERFECT WATER and SOIL conditions.

Every acre a bargain for the price asked. See MR. BAIRD, with
MONARCH REALTY COMPANY,
Main 2616. 623 S. Spring. A4164.

Santa Cruz.

FOR SALE—RANCHES, HOMES, ACRES. FREE list. WILSON BROS., Santa Cruz, Cal.

GOVERNMENT LAND—

FOR SALE—SPECIAL—

ACT IMMEDIATELY.

UNPRECEDENTED LAND-BUYING OPPORTUNITY.

50 CENTS AN ACRE.

FOR

U. S. GOVERNMENT CAREY ACT LANDS.

The opportunity to buy this land may be gone tomorrow—act now, and avoid disappointment. These lands under $1,000,000 irrigation system completed and in operation—good, proven alfalfa land, at only 50 cents an acre. State of Utah has limited number of water rights at $30 an acre—50 per acre cash, and 13 years' time to pay the balance. For the land you pay only 25 cents an acre down, the remaining 25 cents an acre in three years.

Good schools, ready markets—in a settled district. Only 5 hours from Salt Lake City, and 20 hours from Los Angeles. Delightful climate, and good, pure water. Water from irrigation system ready for delivery to every acre open to settlement. No speculators wanted—come prepared to settle and establish yourself. By actual registered statistics this land should soon pay for itself. Fifteen tons of sugar beets to the acre have been raised here, as high as 50 bushels of wheat, and 100 bushels of oats from this land one year from the brush; $75 to $100 an acre netted from alfalfa seed; 200 bushels of potatoes to the acre the first year; $200 an acre would not buy this land from old California ranchers who have bought and settled here. Write or call at once for folder containing detailed information, testimonials, etc. Inquire about the special homeseekers' excursions leaving Los Angeles Wednesday and Saturday mornings, at 9 o'clock. Special rates will be given those applying at our offices. Remember, title to land is perfect, land passes from Federal government to State, and from State to settler. Don't be confused this opportunity. Use your Carey Act right NOW. We will be glad to give you testimonials from former California ranchers. Come into our offices today—look into this opportunity. Delay may mean disappointment.

WESTERN SECURITIES COMPANY,
711 Hollingsworth Bldg.
Sixth and Hill sts.
Phone Broadway 7561.

VICTOR VALLEY LANDS—

Victor Valley, the great pear and apple land country, 100 miles from Los Angeles. See our list of tracts in Victor Valley, with schools, railroads, abundance of water from wells, $2.50 to $25 per acre. Call for folder. Ask about excursions. Don't fail to call at or address

CALIFORNIA LAND AND WATER CO.,
"The Center of Optimism."
422 Van Nuys Bldg. Main 5190.

60619.

MR. LAND SEEKER.

We have just returned from an inspection trip through one of the fine and most fertile valleys of government land in southern California from the railroad. We can assist you in filing on land you can't duplicate. At the present time, you have thousands of acres to choose from, but they won't last long, so get in on the ground floor. We charge only $150 for ALL services. Why not talk it over? GEO. W. WOTT & CO., 1227 Marsh-Strong Bldg. Main 2515; A2388.

IF YOU WANT TO FILE ON GOVERNMENT lands, one of the quickest and cheapest ways to secure patent is for the son of one honored by SOLDIERS' ADDITIONAL RIGHTS.

Full information concerning the price of and the use of our guaranteed and bonded scrip will be given upon application. GEO. HARVEY, 1117 W. 49th st. Phone Vermont 3113.

FOR SALE—MY RELINQUISHMENT TO 160 ACRES 8 miles from city of Mojave, 100 miles from Los Angeles, 40 acres in crops, 100 acres can be cleared; plenty of water and only 4 miles from L. A. Aqueduct; ideal apple land. Am forced to go to Arizona or would not give it up. Will take $500, cash or exchange. H. A. LAMB, Azusa, Cal.

HOMESTEAD—A REAL FARM—RAINFALL 14 INCHES; PUMPING WATER 25 FT. RAILROAD 4 MILES; SCHOOL, ETC.; LEVEL; CONDITIONS SPLENDID. DOOLITTLE & HALF, 235 DOUGLAS BLDG.

SEE US ABOUT SOME OF THE BEST GOVERNment land in California, that can be filed upon under the Desert Land Act. No charge for locating. THE THOMAS-DEWAR CO., 621 Van Nuys Bldg. F2208, Main 3633.

FOR SALE—RELINQUISHMENT 80 OR 120 ACRES best land in Salt River Valley, Arizona, only $15 an acre. Y. A. SCHOCK, 127 Utah ave., Santa Monica.

$400—RELINQUISHMENT 120 ACRES VICTOR VALley, water at 35 feet; also 320 for $1600; might trade. Going out today. CHARLES, 420 Exchange Bldg.

WILL SELL MY ASSIGNMENT IN 100 ACRES GOOD valley land; 60 miles from Los Angeles, for $1 acre, cash. Address M, box 195, TIMES OFFICE.

OIL PROPERTY—

FOR SALE—750 ACRES OIL LAND, PRODUCING well next by. Price $200 acre. Terms. I incorporate and I will dispose of enough stock within 60 days to put in first well. Address 1303 E. 7TH ST., Long Beach, Cal. Principals only.

SAN JOAQUIN VALLEY—

FOR SALE—

BUT FROM OWNER.

I have 280 acres all in alfalfa. The best sediment land. Price $225 per acre. One-fifth down, balance easy, terms at 6 per cent.

464 acres of sediment soil, in grain, ditch to every 20 acres. Price $160 per acre, easy terms.

50 acres on macadam road, price $110 per acre. All in Northern San Joaquin county, under the Woodbridge Canal. Plenty of water. I also have 640 acres in Merced county at $22.50 per acre.

C. A. KELLEY,
R.F.D. 3, Box 93,
Lodi, Cal.

FOR SALE—I MUST HAVE $4000 WITHIN 60 days. I will sell either of my 160-acre tracts at 25 per cent below actual market value to raise this amount. These 160-acre tracts are situated in heart of Tulare county and are considered the very best locality for soil and water conditions in San Joaquin Valley. Land adapted to alfalfa, grapes, peaches, pears and other fruit and all kinds of vegetables. Farmers pay for their land in less than four years from the product from their land. Buy from owner and save large agents' fees, for further particulars, address BOX 3, TIPTON, Tulare Co., Cal.

FOR SALE—BAKERSFIELD, KERN COUNTY.

2080 acres of excellent alfalfa land, south of Bakersfield and near the famous Tejon Rancho; close to new State Highway; price $50 per acre, one-fourth cash; will subdivide next fall at $100. Come and see for yourself. C. W. NEWBERRY, Bakersfield.

FOR SALE—LANDS ON KERN RIVER IN FULL sections, wholesale prices, easy terms. For particulars apply to J. W. THORNBURN, box 1274, Fresno, Cal.

IMPERIAL VALLEY—

FOR EXCHANGE—CLEAR LOS ANGELES PROPerty for Imperial property, relinquishment unimproved, under ditch; deal with owner, no commission, to pay. Suite 609 W. P. STORY BLDG.

COACHELLA VALLEY—

FOR SALE—WE ARE EXCLUSIVELY ENGAGED IN handling Coachella Valley lands; our information, gained from many years' experience, is at your service; our maps, literature and crop data may be examined at any time; our representative in the valley is ready to show you desirable lands, and his knowledge of soil conditions will prove of value to you.

WM. R. BYRN & CO.,
F3299. Phones: Bdwy. 7735.
928 Van Nuys Bldg.

FOR SALE—
We specialize in Coachella Valley lands, it will pay you to see us. Maps and literature on request. Excursions. Bargains, 10 acres up. Some with water. Ask us about them. C. O. MOSS, FRANCE INVESTMENT CO., 801 Union Oil Bldg.

FOR SALE—MY SOLE BUSINESS FOR 8 YEARS has been handling Coachella Valley lands; I sell only the best. Maps on request. Call and see date display. Excursion Tuesdays. J. S. WEBB & CO., 1016 Wright & Callender Bldg.

FOR SALE—OR EXCHANGE—MY EQUITY IN 40 acres of best land in Coachella Valley, three miles south of Coachella, in artesian belt. Phone HOME F2822.

ORANGE AND LEMON GROVES—
For Sale, Exchange, Wanted.

FOR EXCHANGE—OR SALE.

WANTED,

Orange Grove in Placentia District.

10 or 15-acre Valencia grove up to $25,000. Have clear Wilshire property as first payment. If grove is right can furnish cash for balance.

See BERT H. HENDRICK at once.
With
R. C. POLLARD,
Bdwy. 2673. 621 Central Bldg. A3475.

FOR SALE—OR EXCHANGE—20-ACRE GROVE IN fine condition, bearing, at Redlands. Nine-room house furnished, barn and other outbuildings. All necessary agricultural implements and team of Normandy horses. Will sell at a bargain price for cash, or will consider income property in and around Los Angeles or good California securities at market value. Location of grove most ideal in Redlands. Eight minutes' walk from center of town.

GLOBE BOND & MORTGAGE CO.,
732 Van Nuys Bldg.

FOR SALE—BY
SAN DIMAS REAL ESTATE COMPANY.

If you want to buy or exchange for the best orange or lemon groves in the famous San Dimas-La Verne-Charter Oak district, call on SAN DIMAS REAL ESTATE COMPANY, San Dimas, Cal. Home phone 11. The largest real estate company in the San Gabriel Valley.

FOR EXCHANGE—RIVERSIDE, CLOSE IN, 12 acres 12-year-old navel orange grove. Trees in fine condition, fine soil, plenty cheap water, $13,000, mortgage $5000. Want house or two houses or house and good lot, Los Angeles for equity. Owner crippled, will give great bargain. Mc SHERIDGE, 941 W. 35th st. West 4337.

FOR EXCHANGE—TEN ACRES ORANGES, COVINA district, six acres navels, 4 acres Valencias; water piped to each row; first-class condition; good house, barn, 500 feet from boulevard and school; near packing-house and electric cars; crop Valencias goes with it; I am a non-resident and want exchange, or might consider city property. Address H, box 569, TIMES BRANCH OFFICE.

WANTED—A FIRST-CLASS ORANGE OR LEMON grove, in bearing, well located, with plenty of water. Will give in exchange 650 acres of good land in the heart of the San Joaquin Valley, fine alfalfa land with plenty of cheap water. Price $100 per acre. Address J, box 329, TIMES BRANCH OFFICE.

FOR SALE—
Poultry Ranches.

FOR SALE—

CHICKEN RANCHES.

Look into our community plan of raising chickens. IT INSURES SUCCESS.

Our people buy at wholesale and sell direct to the consumer. They make BIG money out of their chickens. A few dollars is all you need to start with. Come to our office and let us explain it to you.

DESNOYERS, HUME & HERRMANN,
704 Story Bldg.,
6th and Broadway.

FOR SALE—POULTRY RANCH $50 DOWN, $20 month, 60x300 lot, new modern 5-room house, plenty chean water, school, church, stores, 30 minutes from Broadway car. Price $1950. HENRY MARER, 205 Union Oil Bldg.

FOR SALE—INGLEWOOD CHICKEN COLONY, 5-room modern bungalow, lot 100-250, 6 chicken houses and runs, garage, bargain, cash or terms. Phone WEST 4356.

FOR SALE—ACRES AND HALF ACRES $550. Gas, electricity, water; 25 minutes' ride, $10 monthly. ELLIS CO., 482 Chamber Commerce Bldg.

HOTELS, ROOMING HOUSES—
For Sale, Exchange, Lease, Wanted.

FOR SALE—HOTEL OF 52 ROOMS, GOOD LOCAtion, rent $2 00 per room, steady roomers and train transient; long lease; this is a genuine sacrifice of a good house; terms; owner in other business, may transfer to Japanese. Address M, box 204, TIMES OFFICE.

FOR SALE—ROOMING-HOUSE, 25 LARGE OUTside rooms, clean and well furnished, located where you have no dull season, Rent right, good lease, easy terms. Price $1200. Phone BROADWAY 2754.

FOR SALE—ELEGANTLY FURNISHED ROOMING and apartment-house, 40 rooms, private baths, hot and cold water, steam heat, shower baths; only 200 feet from the big pier. Best location in Ocean Park. Good lease; low rent. Get particulars. P. O. BOX 13235, Ocean Park.

FOR SALE—BEST PAYING ROOMING-HOUSE IN California. Has cleared price asked in one year, 80 rooms, two year lease. Rent $125; $3500, $1000 cash, balance easy; some trade, a fortune to capable manager. HERBERS, 111 S. Broadway.

TO LET—NEW ROOMING-HOUSE, HOLLYWOOD, corner Cahuenga and Sunset; complete May 1; 32 rooms, modern conveniences; $100 month. 59179. NASON.

FOR SALE—OR EXCHANGE—ROOMING-HOUSE, 12 rooms and barn, close in, cheap. Call at 1027 S. HILL ST.

WANTED—TO LEASE GOOD NEW HOTEL OF 65 to 75 rooms, 50 to 75 per cent. with baths, close in, good business street, will pay good price. Call Broadway 5409. A4583. J. D. PLEVROS.

FOR SALE—PLACER COUNTY, FINE $40,000 HOtel; equipped, money maker, price $22,000; $6000 cash, balance terms. Owner, N. E. DAVENPORT, East Auburn, Cal.

WANTED—HAVE A $1000 TRUST DEED AND $2500 equity in bungalow; will exchange for rooming-house or small apartment. Call MAIN 7980.

WANTED—HAVE $2000 EQUITY IN BUNGALOW and cash, to trade for rooming-house; see my agents at once, as I must get located this month. RYDER REALTY, 418 Grand Central Bldg.

FOR SALE—MEN'S ROOMING-HOUSE, 40 ROOMS, rent $50; central location, good lease, good reason for selling. Address K, box 251, TIMES OFFICE.

FOR SALE—10 ROOMS FULL OF ROOMERS, 2 blocks from Hamburger's. Owner wants to go home—$235 will handle. 424 W. 9TH.

TO LET—HOARDING-HOUSE, 11 ROOMS, FLATS, $50 monthly. Owner going East. Furniture $200. 1031 FIRST ST.

FOR SALE — FURNISHED ROOMING-HOUSE, 23 rooms, rent $100, 5-year lease. Want to sell at once, very cheap. 708½ E. FIRST.

FOR SALE—OR EXCHANGE—FOR BARGAIN IN hotel ring up 613 S. OLIVE.

FOR SALE—ROOMING-HOUSE, 5 ROOMS, RENT $27. 303 W. NINTH ST.

APARTMENT HOUSES—
For Sale, Exchange, Lease, Wanted.

FOR SALE—A GREAT BARGAIN; SAVE $2000; saving money is making money. You can save $2000 by buying the furniture and lease of the 60-room modern apartment-house NOW. New brick building, all outside rooms, latest built-in features; baths and phones, every apartment. Mission oak furniture; lease 4 years, at lower rent than any other house of its class in the city. Have engaged in outside business, hence the sacrifice; some cash, balance very easy terms, or some trade. It will pay you to investigate this at once. See owner, 332 COPP BLDG. 218 S. Broadway. Main 4517.

FOR SALE—SACRIFICE— SACRIFICE.

Here is the best snap ever offered in Los Angeles, 52-room apartment, brick building, every modern convenience; 9 years' lease; clears $185 per month; will sell for best offer in next three days. This is a snap, will stand closest investigation. Agents protected. MAIN 6415.

FOR SALE—MUST SELL FOR CASH, 48-ROOM apartment-house, choice location, 10 minutes' walk from Broadway; all 2-room apartments, all private baths. Lease 10 years. Best offer gets this house. Investigate. Address M, box 150, TIMES OFFICE.

FOR EXCHANGE—SERVICES OF SELF AND WIFE to manage your apartment. Can fill it and exchange it for you at a profit. Am successful real estate exchange man and one of the heavy advertisers in Sunday papers. Address G, box 233, TIMES OFFICE.

FOR SALE—ROOMING-HOUSE, CLOSE IN, EIGHT rooms, 2 apartments; sell easy terms; exchange for clear lot here, beaches or Riverside. MAIN 1395.

FOR SALE—LEASE AND FURNITURE OF HIGH class apartment-house, 16 apartments; best residence section, 15 minutes from Broadway; immediate vicinity of the beautiful Westlake Park. See manager of LEIGHTON HOTEL.

WANTED—TO BUY LEASE AND FURNITURE OF a good close in apartment-house, or hotel. Have good property to exchange, will pay cash difference or assume.

MR. PATTEN,
Phone Main 3527.

WE HAVE THE FURNITURE AND LEASE OF some good beach apartments for sale or exchange. See us for bargains.

APARTMENT REALTY CO.,
825 Union Oil Bldg.

FOR SALE—LEASE AND FURNITURE OF HIGHclass apartment-house, 24 apartments,

BUSINESS INVESTMENTS—

WANTED—

BIG MONEY IN THE MOVING PICTURE BUSINESS. IF YOU WANT TO KNOW HOW TO MAKE A LOT OF MONEY FROM A SMALL INVESTMENT, ADDRESS M, BOX 102, TIMES OFFICE.

BUSINESS CHANCES—
Of Many Kinds Unclassified.

WONDERFUL OPPORTUNITY FOR PARTY WITH $5000. Can show you investment that is absolutely safe and which will pay you an income of 100% annually. It is entirely under your control yourself to investigate. Your money or any part of it may be used to advantage in the purchase of high-class real estate. If you have the cash and want a business, write for personal interview. Address M, box 104, TIMES OFFICE.

ELECTRICIANS, ATTENTION. HAVING RECEIVED a government appointment, I will sell my business in going contracting and fixture store, which is a money maker in suburb; low invoice; will exchange in small tract of real estate, or will give easy payments on good note; here is the chance to get into business for yourself; better hurry. Address M, box 25, TIMES OFFICE.

MY LARGE MEAT, POULTRY AND FISH BUSINESS for sale; established 10 years. Excellent location. Does average $600 monthly. Monthly trial given. Handle to suit purchaser. Invoice about $1000. Will consider small property; no sale. Absolutely a money maker. Owner has other business interests. Call 4 HIBERNIAN BLDG.

WANTED—AN IDEA, WHO CAN THINK OF A SIMPLE thing to patent. Protect your ideas; they may bring you wealth. Write for "Inventor's Help" and "How to Get Your Patent and Your Money." RANDOLPH & CO., Patent Attorneys, Washington, D. C.

FOR SALE—OR EXCHANGE—MOVING PICTURE and vaudeville theater, downtown location; seating 600 and clearing $900 monthly; or will exchange for small tract. Theater, Times Building.

FOR SALE—IN HEART OF PROSPEROUS RESIDENCE district, 5-room modern bungalow, with all modern conveniences, in best condition; beautifully furnished; strictly high-grade throughout; for lack of metropolitan business experience; a bargain for selling. See Mr. Bradley, Bradley-Ostheimer Company, 311 Third st.

FOR SALE—DRY CLEANING BUSINESS FOR $150 a month net, over all expenses; has been called East due to sickness. $1200 cash. Call or address FRENCH & FRENCH, DRY CLEANING WORKS, 227 N. Euclid ave., Pasadena, Cal.

FOR LEASE FOR TERM OF YEARS, THEATER. Suited for moving pictures or vaudeville; 500 seats, stage, orchestra pit, curtains, dressing rooms, etc. Apply to GEO. J. BAUMGARTNER, 1131, Wright & Callender Bldg., OWNER OF PROPERTY at theater, 314 E. Fifth st.

FOR SALE—DEPOT LUNCH ROOM, ONLY ONE in Long Beach, best thing available, reason for selling I have too many places. Buy or sell PEPPER & PEPPER, 1st and Main. What have you for sale another place here in the city or out? Address 2, box 107, TIMES OFFICE.

FOR SALE—UP-TO-DATE GROCERY. IF YOU have the cash and want a good business, we can give you a good bargain. Call 1745 Cahuenga ave., Hollywood.

FOR SALE—BEST CASH; NO DELIVERY GROCERY store on E. Fifth st., near S.P. Station; fixtures and stock; invoice about $1500; will sell at discount. Don't miss this opportunity. Call 1000 E. Fifth st.

WANTED—MAN WILL INVEST $1000 WITH ME in wholesale automobile transportation business; will guarantee 100% profit; good salary; best security given; references required. Address M, box 97, TIMES BRANCH OFFICE.

FOR SALE—OR EXCHANGE—$2000; GROCERY, sliced, cleaned, best cash store in city, on good transfer corner; best location. ENGLEMAN, 2052 E. First st. Phone Boyle 7425.

$4000 WILL BUY COMPLETE CONTROL OF RESTAURANT; new location; established 3 years; business must be seen to be appreciated; rent $40 a month; owner must leave city; must be sold at once. Call 1 to 2 or 7 to 8 p.m. 1000 Hibernian Bldg.

FOR SALE—LUNCH COUNTER, 18 STOOLS, 2 tables; good business; $400. Inquire 1000 Hibernian Bldg.

FOR SALE—THE SAN BERNARDINO AGENCY OF the Pacific Coast Biscuit Co. Inquire J. R. SYNDER, manager, 1000 Hibernian Bldg.

FOR SALE—BEST STUDIO IN TOWN, doing fine business; will invoice; will sell or exchange for good automobile. Address M, box 502, TIMES BRANCH OFFICE.

FOR TRADE—MY $400 INTEREST IN GOOD PAYing furnishing goods business, with good established eastern lots, worth $1000; want lots in southwest or will discount. YOUNG, 1000 Hibernian Bldg.

FOR SALE—ON ACCOUNT OF LEAVING CITY, restaurant, home bakery, delicatessen; in the best location in city; with a live party to take hold; will sell at a sacrifice. Call 1000 Hibernian Bldg.

MAN WANTED—ATTENTION, RESTAURANT MEN! 14 stools, counter, good urn, dishes and fixtures; will take auto to $500, or will trade for lot. Address M, box 1000, TIMES OFFICE.

FOR SALE OR EXCHANGE—FIRST-CLASS GROCERY and fixtures; will take auto to $500, or will trade for lot. Address M, box 1000, TIMES OFFICE.

FOR SALE—OR EXCHANGE—GOOD LUNCH COUNTER and fixtures; living rooms and garden. Parties desiring to leave city. Just look at it. 1000 E. VERMONT 1145.

FOR SALE—FULL AND FEED YARD, ONE OF the best in city; doing a busy street. 1705 E. Washington st. Phone Broadway 1548.

FOR SALE—GROCERY STORE, GOING EAST; 1012 Trinity ave.

FOR SALE—CIGAR STAND; CHEAP RENT; LONG lease. 132 E. 2ND ST.

FOR SALE—CHOICE, A LITTLE GOLD MINE. AM leaving for Alaska. 721 W. EIGHTH ST.

FOR SALE—WOODWORKING SHOP WITH ALL machinery complete; cheap rent. 815 E. 53D ST.

BUSINESS CHANCES—
Wanted and Miscellaneous.

$250 TO $1000 TO INVEST WITH SERVICE; a good live safe company; must stand investigation; address M, box 290, TIMES OFFICE.

GOOD GROWING GARAGE OR AUTO REPAIR shop for sale; fine location; paying well; cheap. Others not considered. 714 Maple ave.

GOOD GROCERY BUSINESS, ABOUT $1000 cash wanted; also have clear section for merchandise stock, same value. Address M, box 1000, TIMES OFFICE.

WANTED—PARTNER WITH $1000 TO INVEST IN CAR WASH and repair shop; good location. Address M, box 1000, TIMES OFFICE.

FOR SALE—$225 CASH WILL BUY 2 GOOD MILK cows, with bull racks and feed box; must have the room. Call 1745 Cahuenga ave., Hollywood.

RENT YOUR OWN HOME AND BUY A PAYING business. Special amounts now on hand to be divided or added to; $600, $1000, $1500, $2000, $2500, $3000, $4000, $5000, $6000, $7500, $8000, $10,000. See us for any amount you have. Call 10 to 12 a.m. and 2 to 5 p.m. 1000 Hibernian Bldg.

FOR SALE—A FIRST-CLASS MEAT MARKET IN downtown grocery; all cash, no bad debts; best business district. Address M, box 1000, TIMES OFFICE.

FOR SALE—A GOOD CITY TIME BUSINESS. Easy payments. Address J. R. SYDER, 1000 Hibernian Bldg.

$1400 BUYS RETIRING PARTNER'S INTEREST IN rare business; less than 2 years; $2500 yearly. Box 30, TIMES OFFICE.

TO LET—SPACE FOR MEAT MARKET; NEW BUILDing; in best location in city; in well-established grocery; will fix; inducement; butcher fixtures for sale. 1000 THIRD ST.

SMALL HARDWARE STORE FOR SALE AT INVOICE; investigate; a good trade. ARMSTRONG & CO., 304 H. W. Hellman Bldg. Main 8078.

FOR EXCHANGE—$2750 SHOE STORE STOCK AND fixtures; best location; rent $30; exceptional opportunity. Address M, box 1000, TIMES OFFICE.

FOR SALE—BUSINESS OPENING AT 1 A.M. Lease very reasonable. Address M, box 1000, TIMES OFFICE.

FOR SALE—GROCERY; NEW FIXTURES; 2 YEARS' lease; cheap rent; rent paid to April 1; $375 stock; must sacrifice this week; price $275. 819 E. 1ST ST.

FOR SALE—WITH AUTOMOBILE AND $50 IN GOODS, fruit and vegetable delivery with best trade in market, $550 to $800 per month. 1000 E. 1ST ST.

TELEPHONE "WANT ADS" TIMES OFFICE; 3 lines for insertion of 1 week; 10 cents per line. Avoid the rush of business hours. Call Main 8456, Home 10126.

POOL ROOM AND CIGAR STAND FOR SALE; 4 tables. Must sell at once. 4 POMEROY PLACE, off 5TH ST.

$300 BUYS HALF INTEREST IN FINE PAYING proposition, splendid opportunity for right party; references required. See WHITEHORN CO., Pico and Grand ave.

SECOND-HAND SHOWCASES, $15 UP. 1000 Hibernian Bldg. Sale of soaps. See WEBER'S, 354 S. Los Angeles st.

WANTED — MAN OR WOMAN TO GO INTO country; unlimited opportunity; anything in or near; unlimited capital. Call 1406 E. 15TH ST., Phone Main 8000.

FOR SALE—BAKERY AND COFFEE HOUSE; A good business; 242 E. FIFTH ST.

A PAYING BAKERY AT A SACRIFICE; ON account of sickness. 4522 SOUTH MAIN ST.

BARBER SHOP ON PAINTER, Bell line; a bargain. CHESTER PAINTER, Bell 10.

All Sorts.

WANTED—1 OR 2 ACRES OR more; will give 5-cylinder, 7-passenger, standard-bred saddle mare, all kinds of tricks; a trick pony and saddle. 1 H. E. ALAMEDA.

WILL TRADE TYRES HERE; WILL TRADE GOOD mules, horses, farm or anything you have you? JEFFERSON and Hoover.

$4000 WILL BUY COMPLETE CONTROL OF RESTAURANT; new location; established 3 years; business must be seen to be appreciated; rent $40 a month net. Owner must leave city; must be sold at once. Call 1 to 2 or 7 to 8 p.m. 1000 Hibernian Bldg.

FOR SALE—LUNCH COUNTER, 18 STOOLS, 2 tables; good business; $400. Inquire 1000 Hibernian Bldg.

FOR SALE—OR EXCHANGE — AN OLD WELL-established FEED AND FUEL BUSINESS DOING GOOD CASH AND CREDIT BUSINESS; CALL AT 1618 N. MAIN ST. PHONE EAST 2258.

GRAND STAND BARGAIN; BEST CORNER LOCation; 2 years' lease; rent $17 this place for 30 days; SANITARY REALTY, 1234½ S. Main.

FOR SALE—OR EXCHANGE FOR CITY PROPERTY, 160 acres of fine level land, with 2 sets of improvements, 1 mile from Stockton, Cal. Town on railroad, in center of new irrigation district, in center of new Federal reclamation project. Soil and climate unexcelled. Store in ideal location, and largest store, doing largest business in town, selling about $50,000 per month. Will invoice about $10,000. Will bear most rigid investigation. Will exchange for good automobile; purchaser's need answer. Address M, box 75, Stockton, Cal.

GOOD BONDED EMPLOYMENT AGENCY; business from $15 to $100 per day, established for a number of years in one of the best cities in the state; will have the best of business with; if you are looking for a good and ready to talk business and mean business and will stand up what you say, I have something to sell you; have been in business for 7 years and want to get out, have other business. Will consider a good lot as part payment. Address M, box 75, TIMES OFFICE.

RELIABLE BROKERAGE HOUSE.

WE HAVE A FEW SMALL SUMS of from $1000 to $5000 each available now being formed for the purchase of certain contracts, bonds and stocks, giving a certain safe, profitable investment and assurance of large and quick returns.

At present unusual financial conditions exist, it is possible to secure this contract, and conditions are our reasons for offering a limited number of our original client. Address M, box 557, TIMES BRANCH OFFICE.

WE HAVE ON HAND A FEW OF those telephone attachments, which are used in connection with coupon books and by which the coupons being removed, a classified advertising in THE TIMES. Call Main 8500 or Home 10500 and our telephone girl will attach the "REDIPHONE" to the same line for the coupons described in this ad. "REDIPHONE" only will be delivered.

All Sorts.

WANTED—MONEY, HAVE TWO CHOICE FIRST mortgages for sale, one of $5000, secured on 12 acres Valencia grove, adjoining Anaheim. This mortgage bears 6 per cent., will discount to make it attractive. GEO. J. SHOENHAIR, Bdwy. 486. 804 Trust & Savings Bldg. A1028.

WANTED—BONUS OF $900 AND 7 PER CENT., first mortgage loan of $3000 on business property worth $3000 on income property, 6 blocks from Fifth and Main. Equity of $20,000. Can satisfy most exacting lenders. Rent reference. Address H, box 519, TIMES BRANCH OFFICE.

WANTED— CAN YOU BEAT IT?

$35,000 on $120,000; $50 acre finest stand of alfalfa and 200 acres raw. Al land. Abundant irrigable water. Best of soil. Ideal land. Al moral security. F. A. PATTEE, 601 Story Bld. Main 8982; 9G748.

WANTED—$1800 AT 8 PER CENT. MONTHLY ON diamonds, jewelry and other good collateral. Private rooms. PROVIDENT PLEDGE CORPORATION, 812 Thlen ot. Bldg. No chattels.

SALARIED MEN AND WOMEN ACCOMMODATED without delay or publicity. SOUTHERN CREDIT CO., 411 O. T. Johnson Bldg.

DIAMOND LOANS, 1 to 2 PER CENT. RUBIA, 306-307 Stimson Bldg., Third and Spring. Established 12 years. Bank reference. Diamonds bought and sold. WE BUY DIAMONDS ALSO.

LOANS ON DIAMONDS. CONFIDENTIAL. BANK references. FRITCH-LAUGHLIN, 710 Grant Bldg., Fourth and Broadway.

MONEY WANTED—
Real Estate and Collaterals.

WANTED—WE HAVE ON HAND A NUMBER OF small loans for sale to net to purchaser from 10 per cent. to 15 per cent. These loans are all investigated by our office and owner by us. We will make all collections, watch taxes, insurance, interest, etc., free of charge. Our office will give you service, security and a good return on your investment. SECURITIES REALISATION CO., 320 Union Oil Bldg. F3935.

WANTED—MONEY.

$650—6 per cent., improved, value $1000
$1250—8 per cent., improved, value $2800
$2300—7 per cent., business corner $4000
$1500—7 per cent., improved corner $3000
$7000—7 per cent., improved corner $18,000

EDWARDS & WILDEY COMPANY, 10767. 515 Black Bldg. Main 9307.

WANTED—MONEY. THESE ARE CHOICE FIRST mortgages, at 8 per cent.

$1250—Well improved 7-room bungalow, worth $4500. Located 1224 E. 27TH. Main 2961.
$1000—New bungalow, worth $3800
$2300—New double bungalow $4500
$1600—80 acres alfalfa land $6000

STANDARD SECURITIES CO., 704 Hollingsworth Bldg. A4845.

WANTED—$2000 AT 8 PER CENT. HIGH LOT 100x150, on west side of Monte Vista st. (paved street); just north of Ave. 57. Only block from business center of Highland Park. Take yellow Garvanza car. Cash value $6500.

F. M. SIMPSON, 72142. 609 Security Bldg. Bdwy. 1200.

WANTED—$1800 at 7 per cent. secured by 7-room house valued at $4250, in the Wilshire district. Property is on car line and in good locality. Principals only.

J. Y. BLAIKIE, W. H. ALLEN & SON, 216 Douglas Bldg. A2588.

QUICK LOANS ON REAL ESTATE. FIRST AND second mortgage, our own funds; low rates, no commission; mortgages and deeds and contracts bought. NOURSE & COMPANY, 209-204-206 American Bank Bldg., corner 2nd and Spring. Phones—Sunset, Main 8191.

MONEY TO LOAN ON REAL ESTATE. On lots, residences, apartments, stores, ranches, etc. Cash for first mortgages. Straight and building loans a specialty. Interest at 6, 7 and 8 per cent. and up. Call at 310 DOUGLAS BLDG., or Main 7383.

FOR IMMEDIATE ACTION SUBMIT YOUR APPLIcations on loans, sales or exchange of residential property; this is not a listing office, therefore your applications will receive our personal attention. Van Cartmell.

WARREN H. COOK & DON W. CARLTON, A3708. 406-7 Mercantile Bldg. Main 4662.

MONEY—ANY AMOUNT—5 TO 8 PER CENT. CHARGE NO COMMISSION.

On any real estate or building loans, valuation over 40 per cent; no delay; no red tape. H. KAMINSKY, General Agent, Western States Life Insurance Company, 201 American Bank Bldg., 2nd and Spring sts.

$50,000 TO LOAN ON REAL ESTATE MORTgages, trust deeds or gilt edge paper on short time preferred, quick action, will divide; funds waiting.

JULIUS HARRIS, 1115 Trust & Savings Bldg., 6th and Spring.

A1776.

MONEY TO LOAN— $15,000 in amounts of $2000 to $10,000. $45,000 in amounts of $1000 to $15,000. City or country property. Lowest rates. H. W. MOTT, 810 Title Insurance Bldg. P5107. Main 1511. Fifth and Spring sts.

$500,000 TO LOAN— Residence or business, city or country, at 5½, 6 and 7 per cent. Quick action. No delay. In amounts from $2000 up. FRANKLIN HARPER, A4256. 1102 Hollingsworth Bldg.

TO LOAN— THIS IS READY MONEY.

$30,000 or less for city, close-in acreage, or ranch property. Anxious to get this placed. F. A. PATTEE, 601 Story Bldg. Main 1980. F6748.

MONEY TO LOAN— On Improved City Property or for building, on easy terms of repayment. STATE LOAN & TRUST COMPANY, ASSOCIATION, 223 S. Spring st.

MONEY TO LOAN ON REAL ESTATE— Loans closed promptly from our own funds. Building loans a specialty. Terms to suit borrowers. F3825. HUMPHREVILLE & SMITH, Co., 124 W. Fourth st.

MONEY TO LOAN— We have plenty of money to loan on good real estate security, city or country. Let us have your application at once to facilitate action. ROMBOTIS REALTY & INV. CO., 628 Van Nuys Bldg. Bdwy. 142.

MONEY TO LOAN—$1000, $1250, $1350, $1750, $2000, $2250, $2500, $3000, $3500, $4000, $4500, $5000 and $12,000 for good city improved. F. H. EVARTS, A4959, Main 4069. 802 Van Nuys Bldg.

TO LOAN—THE FOLLOWING AMOUNTS ON HAND to be loaned immediately: $500, $1000, $2000, $2500, $3000, $3500, $4000, $4500 and $10,000. FRED TOOLE, A4189. 809 Trust & Savings Bldg. Bdwy. 1503.

$5000 OR LESS TO LOAN. SHORT OPTIONAL time or easy payments; property worth double. Money waiting. Principals only. H. A. REED, 636 S. Alvarado st.

BUILDING LOANS, FIRST, SECOND MORTGAGE, or commercial paper, all kinds; also blanket constructions erected; quick action. Address M, box 192, TIMES OFFICE.

TO LOAN—$500, $1000 TO $10,000, $15,000, $20,000, $45,000, on city and Hollywood property, alfalfa ranches, citrus groves. SAM J. CHAPLETTER, 216 Security Bldg., 510 S. Spring st. F2789. Main 2961.

TO LOAN—WE HAVE THREE AMOUNTS READY now, for first mortgage loans: $800, $1000, $2500, $5000, $9000. STANDARD SECURITIES CO., 704 Hollingsworth Bldg. A4845.

MONEY TO LOAN—ANY AMOUNT, FROM $1000 to $20,000 to loan on good Hollywood property. HOLLYWOOD REALTY CO., 6436 Hollywood blvd., near Wilcox.

TO LOAN—$250 TO $5000; LOWEST RATES, FIRST and second mortgages, and on collateral security; also pay cash for bargains. BARKSDALE, 205 Bryson Blk. F5883.

MONEY TO LOAN— We have from $1000 to $3000 to loan on first mortgages, city or country. M. HERRMANN, 704 Story Bldg. Broadway 1566 or A4810.

$50,000 TO LOAN, 7 PER CENT., PREFER country. Must be A-1. J. FRED GALE, 712 H. W. Hellman Bldg. Tel. A4436.

MONEY TO LOAN— HOME PHONE 53005. $3500 at 7 per cent. On property southwest, or Wilshire district. W. A. YARCOE & CO., 249 Edgeware road.

MONEY LOANED ON REAL ESTATE, LISTED stocks, bonds and on personal security; notes and commercial paper bought, TRADERS' EXCHANGE, 231 Story building. Bdwy. 6196, A5605.

$50,000 IN SUMS TO SUIT, CITY OR COUNTRY. Low rates; free advice; quick action. FRANK D. TATUM & CO., Main 176. 631 Title Insurance Bldg. F2135.

MONEY TO LOAN—ANY AMOUNT ON VACANT OR improved, building loans a specialty, current rates. CHANDLER CASSOU & CO., F3121. 508-4-5 Bullard Bldg. Main 2713.

MONEY TO LOAN—R. W. POINDEXTER, 400 WILCOX BLDG. Mortgage loans, building loans a specialty. If you want to lend or borrow, see me. References, First National Bank.

$25 to $25,000 LOANED WITHOUT DELAY ON vacant or improved city or suburban property; forfeit all papers and save delay. CARSON, 203 Security Bldg.

I HAVE MONEY TO LOAN ON REAL ESTATE, one million dollars or more. Lowest rates. 808 Union Oil Bldg., Los Angeles. Home Phone F5434. C. H. SEELEY.

TO LOAN—$600 TO $800, 8 PER CENT., $2500, 7 per cent. J. F. WELD, 4729 Wattera ave. Vermont 623. Home 10324.

HAVE MONEY AVAILABLE AT ONCE FOR SECOND mortgage loans. ROMBOTIS REALTY & INV. CO., 628 Van Nuys Bldg. F7858. Broadway 142.

TO LOAN—$450 OR LESS TO LOAN ON LOS ANgeles real estate. MR. PRATT, 701 W. 41st drive. Phone 20696. No agents.

MONEY TO LOAN WITHOUT COMMISSION, $900, $1200, 7 per cent. Address M, box 56, TIMES OFFICE.

CONTRACTS AND FIRST MORTGAGES BOUGHT for cash. OWN MONEY. TECHENTIN, 629 Security Bldg., afternoon.

PRIVATE MONEY, 6 AND 7 PER CENT. CITY OR country. Millions dollars or more. Lowest rates. 731 H. W. Hellman Bldg. A2776, Main 4535.

TO LOAN—$40,000 ON IMPROVED CITY OR SUBurban property. Might consider good ranch loans. Phone GOODMAN 62544.

FIRST AND SECOND MORTGAGE LOANS, MONEY waiting. ERNEST F. FAIR CO., 421 Grant Bldg. F6291.

MONEY TO LOAN—I WANT TO LOAN $1000 ON city property. Money is now ready to place. M. E. HANLEN, 325 Story Bldg. F2706.

TO LOAN—$200,000 IN COUNTRY. J. R. EARNEST & CO., 831 H. W. Hellman Bldg. A4767, Main 5353.

PLENTY READY PRIVATE MONEY, CITY, COUNTY, property free. 14642. FILLEY, 354 Title Insurance Bldg.

MONEY LOANED — CONTRACTS AND MORTgages bought. J. McCALL, 314 Bullard Block.

FARNSWORTH BROS., MAKE LOANS ON ANY kind of real estate, buildings loans a specialty, 1028 VAN NUYS BLDG. F1209, Main 4090.

MONEY TO LOAN—
Real Estate and Improvements.

MONEY TO LOAN—

WE ARE NOW LOANING ON 5½ TO 7 PER CENT., ON BUSINESS, RESIDENCE, IMPROVED OR VACANT PROPERTY; PLACE YOUR APPLICATION WITH US AT ONCE. R. A. ROWAN CO., 200 TITLE INSURANCE CO., FIFTH AND SPRING STS. 10444.

QUICK, SHORT LOANS ON REAL ESTATE.

$50 to $1000, 1 to 12 months, first or second mortgages, contracts, etc. Money same day. No commission, escrow or title fees. Interest lowest. Mortgages, deeds and contracts bought.

PACIFIC LOAN CO., 602 Title Insurance Bldg., Corner Fifth and Spring. Main 8616. F5589.

WE MAKE FIRST AND SECOND MORTGAGE LOANS ON OUR OWN APPRAISAL. DECISION WITHIN 24 HOURS.

MORTHLAND, HIGBIE & CO., 932 Union Oil Bldg. Main 3849, 60009.

MONEY TO LOAN— Money to loan on city property, either vacant or improved, at current rates. WE DO A MORTGAGE BUSINESS EXCLUSIVELY. We make a specialty of building loans. HOUSTON, GORE & LOY, Mortgages. 1007-8-9 Union Oil Bldg. A4202. Los Angeles. Cal. Main 1720.

MONEY TO LOAN ON REAL ESTATE. Interest at 6, 7 and 8 per cent., and up. Large and small city loans a specialty. Southwest Investment Co., IMPROVED RANCH LOANS SOLICITED. Cash for mortgages. MATTHEWS & MATTHEWS, The Leading Mortgage Brokers. 329 Douglas Bldg., corner Third and Spring sts.

QUICK SECOND LOANS AT REASONABLE RATES on city property for short or long time, or installments; no commissions or charges; prompt, appraisement, our own money; also will loan on or buy at highest cash price, trust deeds, mortgages, real estate contracts and other acceptable collateral, notes, etc. Get our proposition before you borrow or sacrifice your paper. MORTGAGE ASSETS COMPANY, 628-629 Chamber of Commerce Bldg. Phone A1205.

QUICK SHORT LOANS ON REAL ESTATE— $50 to $2500, first or second mortgage or contracts. Money furnished day you apply. No commissions or title charges or fees of any kind. Mr. own funds and correspondingly low rates. Trust deeds and mortgages bought. H. M. CORLETTER, 216 Security Bldg., 510 S. Spring st. F2789. Main 2961.

MONEY TO LOAN—ANY AMOUNT. ON CITY OR COUNTRY PROPERTY. APPLY TO MR. KELLY, LOAN DEPT., ROBERT-MARSH & CO., 206 MARSH-STRONG BLDG., NINTH, SPRING AND MAIN STS. HOME 10178. Main 8045.

TO LOAN—$8500 AT 7 PER CENT. If the security is particularly good, the rate of interest will be 6½ per cent. The money is waiting for conservative Los Angeles improved property.

J. Y. BLAIKIE, W. H. ALLEN & SON, 216 Douglas Bldg. A2588.

QUICK LOANS ON REAL ESTATE, FIRST AND second mortgage, our own funds; low rates, no commissions; trust deeds and contracts bought. NOURSE & COMPANY, 209-204-206 American Bank Bldg., corner 2nd and Spring. Phones—Sunset, Main 8191.

MONEY TO LOAN ON REAL ESTATE. On lots, residences, apartments, stores, ranches, etc. Cash for first mortgages. Straight and building loans a specialty. Interest at 6, 7 and 8 per cent. and up. Call at 310 DOUGLAS BLDG., or Main 7383.

FOR IMMEDIATE ACTION SUBMIT YOUR APPLIcations on loans, sales or exchange of residential property; this is not a listing office, therefore your applications will receive our personal attention. Van Cartmell.

WARREN H. COOK & DON W. CARLTON, A3708. 406-7 Mercantile Bldg. Main 4662.

MONEY—ANY AMOUNT—5 TO 8 PER CENT. CHARGE NO COMMISSION.

On any real estate or building loans, valuation over 40 per cent; no delay; no red tape. H. KAMINSKY, General Agent, Western States Life Insurance Company, 201 American Bank Bldg., 2nd and Spring sts.

$50,000 TO LOAN ON REAL ESTATE MORTgages, trust deeds or gilt edge paper on short time preferred, quick action, will divide; funds waiting.

JULIUS HARRIS, 1115 Trust & Savings Bldg., 6th and Spring. A1776.

MONEY TO LOAN— $15,000 in amounts of $2000 to $10,000. $45,000 in amounts of $1000 to $15,000. City or country property. Lowest rates. H. W. MOTT, 810 Title Insurance Bldg. P5107. Main 1511. Fifth and Spring sts.

$500,000 TO LOAN— Residence or business, city or country, at 5½, 6 and 7 per cent. Quick action. No delay. In amounts from $2000 up. FRANKLIN HARPER, A4256. 1102 Hollingsworth Bldg.

TO LOAN— THIS IS READY MONEY.

$30,000 or less for city, close-in acreage, or ranch property. Anxious to get this placed. F. A. PATTEE, 601 Story Bldg. Main 1980. F6748.

MONEY TO LOAN— On Improved City Property or for building, on easy terms of repayment. STATE LOAN & TRUST COMPANY, ASSOCIATION, 223 S. Spring st.

MONEY TO LOAN ON REAL ESTATE— Loans closed promptly from our own funds. Building loans a specialty. Terms to suit borrowers. F3825. HUMPHREVILLE & SMITH, Co., 124 W. Fourth st.

MONEY TO LOAN— We have plenty of money to loan on good real estate security, city or country. Let us have your application at once to facilitate action. ROMBOTIS REALTY & INV. CO., 628 Van Nuys Bldg. Bdwy. 142.

MONEY TO LOAN—$1000, $1250, $1350, $1750, $2000, $2250, $2500, $3000, $3500, $4000, $4500, $5000 and $12,000 for good city improved. F. H. EVARTS, A4959, Main 4069. 802 Van Nuys Bldg.

TO LOAN—THE FOLLOWING AMOUNTS ON HAND to be loaned immediately: $500, $1000, $2000, $2500, $3000, $3500, $4000, $4500 and $10,000. FRED TOOLE, A4189. 809 Trust & Savings Bldg. Bdwy. 1503.

$5000 OR LESS TO LOAN. SHORT OPTIONAL time or easy payments; property worth double. Money waiting. Principals only. H. A. REED, 636 S. Alvarado st.

BUILDING LOANS, FIRST, SECOND MORTGAGE, or commercial paper, all kinds; also blanket constructions erected; quick action. Address M, box 192, TIMES OFFICE.

TO LOAN—$500, $1000 TO $10,000, $15,000, $20,000, $45,000, on city and Hollywood property, alfalfa ranches, citrus groves. SAM J. CHAPLETTER, 216 Security Bldg., 510 S. Spring st. F2789. Main 2961.

TO LOAN—WE HAVE THREE AMOUNTS READY now, for first mortgage loans: $800, $1000, $2500, $5000, $9000. STANDARD SECURITIES CO., 704 Hollingsworth Bldg. A4845.

MONEY TO LOAN—ANY AMOUNT, FROM $1000 to $20,000 to loan on good Hollywood property. HOLLYWOOD REALTY CO., 6436 Hollywood blvd., near Wilcox.

TO LOAN—$250 TO $5000; LOWEST RATES, FIRST and second mortgages, and on collateral security; also pay cash for bargains. BARKSDALE, 205 Bryson Blk. F5883.

MONEY TO LOAN— We have from $1000 to $3000 to loan on first mortgages, city or country. M. HERRMANN, 704 Story Bldg. Broadway 1566 or A4810.

$50,000 TO LOAN, 7 PER CENT., PREFER country. Must be A-1. J. FRED GALE, 712 H. W. Hellman Bldg. Tel. A4436.

MONEY TO LOAN— HOME PHONE 53005. $3500 at 7 per cent. On property southwest, or Wilshire district. W. A. YARCOE & CO., 249 Edgeware road.

MONEY LOANED ON REAL ESTATE, LISTED stocks, bonds and on personal security; notes and commercial paper bought, TRADERS' EXCHANGE, 231 Story building. Bdwy. 6196, A5605.

$50,000 IN SUMS TO SUIT, CITY OR COUNTRY. Low rates; free advice; quick action. FRANK D. TATUM & CO., Main 176. 631 Title Insurance Bldg. F2135.

MONEY TO LOAN—ANY AMOUNT ON VACANT OR improved, building loans a specialty, current rates. CHANDLER CASSOU & CO., F3121. 508-4-5 Bullard Bldg. Main 2713.

MONEY TO LOAN—R. W. POINDEXTER, 400 WILCOX BLDG. Mortgage loans, building loans a specialty. If you want to lend or borrow, see me. References, First National Bank.

$25 to $25,000 LOANED WITHOUT DELAY ON vacant or improved city or suburban property; forfeit all papers and save delay. CARSON, 203 Security Bldg.

I HAVE MONEY TO LOAN ON REAL ESTATE, one million dollars or more. Lowest rates. 808 Union Oil Bldg., Los Angeles. Home Phone F5434. C. H. SEELEY.

TO LOAN—$600 TO $800, 8 PER CENT., $2500, 7 per cent. J. F. WELD, 4729 Wattera ave. Vermont 623. Home 10324.

HAVE MONEY AVAILABLE AT ONCE FOR SECOND mortgage loans. ROMBOTIS REALTY & INV. CO., 628 Van Nuys Bldg. F7858. Broadway 142.

TO LOAN—$450 OR LESS TO LOAN ON LOS ANgeles real estate. MR. PRATT, 701 W. 41st drive. Phone 20696. No agents.

MONEY TO LOAN WITHOUT COMMISSION, $900, $1200, 7 per cent. Address M, box 56, TIMES OFFICE.

CONTRACTS AND FIRST MORTGAGES BOUGHT for cash. OWN MONEY. TECHENTIN, 629 Security Bldg., afternoon.

PRIVATE MONEY, 6 AND 7 PER CENT. CITY OR country. Millions dollars or more. Lowest rates. 731 H. W. Hellman Bldg. A2776, Main 4535.

TO LOAN—$40,000 ON IMPROVED CITY OR SUBurban property. Might consider good ranch loans. Phone GOODMAN 62544.

FIRST AND SECOND MORTGAGE LOANS, MONEY waiting. ERNEST F. FAIR CO., 421 Grant Bldg. F6291.

MONEY TO LOAN—I WANT TO LOAN $1000 ON city property. Money is now ready to place. M. E. HANLEN, 325 Story Bldg. F2706.

TO LOAN—$200,000 IN COUNTRY. J. R. EARNEST & CO., 831 H. W. Hellman Bldg. A4767, Main 5353.

PLENTY READY PRIVATE MONEY, CITY, COUNTY, property free. 14642. FILLEY, 354 Title Insurance Bldg.

MONEY LOANED — CONTRACTS AND MORTgages bought. J. McCALL, 314 Bullard Block.

FARNSWORTH BROS., MAKE LOANS ON ANY kind of real estate, buildings loans a specialty, 1028 VAN NUYS BLDG. F1209, Main 4090.

MONEY TO LOAN—
Salaries and Chattels.

BRITISH-AMERICAN LOAN CO., 708 Security Bank Bldg. Make private personal loans to men and women on notes not acceptable at banks. DON'T DOUBT YOURSELF, if you need money you can surely get $10 to $100 today from us. DON'T DOUBT US. We want you to know THAT WE extend fair, square, courteous treatment, strictest privacy, easy payments to suit your income or salary. CALL AT 708 SECURITY BLDG., FIFTH & SPRING. Or, if details please, Broadway 675 or 63560. BRITISH-AMERICAN LOAN CO.

LOANS—LOANS—LOANS. BEST RATE AND EASIEST TERMS. FIDELITY LOAN CO., 529 Mason Bldg. 228 W. Fourth, corner Fourth and Bdwy. Phones—Home F2421, Bdwy. 5171.

IF YOU WANT A RELIABLE PLACE TO BORROW money in small amounts you will make no mistake by coming to us. Easy weekly or monthly payments. Let us tell you more about it at our office.

CENTRAL LOAN COMPANY, 500 Security Bldg., 310 South Spring st. Phones—Home F2412, Bdwy. 5171.

PRIVATE LOANS PRIVATE. QUICKLY MADE, IF YOU ARE KEEPING HOUSE SEE US GERMAN-AMERICAN LOAN CO., ROOMS 701-702, DELTA BLDG., MAIN 6237. 426 S. SPRING ST. F2158.

MONEY LOANED AT 2 PER CENT. MONTHLY ON diamonds, jewelry and other good collateral. Private rooms. PROVIDENT PLEDGE CORPORATION, 812 Thlen ot. Bldg. No chattels.

SALARIED MEN AND WOMEN ACCOMMODATED without delay or publicity. SOUTHERN CREDIT CO., 411 O. T. Johnson Bldg.

DIAMOND LOANS, 1 to 2 PER CENT. RUBIA, 306-307 Stimson Bldg., Third and Spring. Established 12 years. Bank reference. Diamonds bought and sold. WE BUY DIAMONDS ALSO.

LOANS ON DIAMONDS. CONFIDENTIAL. BANK references. FRITCH-LAUGHLIN, 710 Grant Bldg., Fourth and Broadway.

MONEY WANTED—
Real Estate and Collaterals.

WANTED—WE HAVE ON HAND A NUMBER OF small loans for sale to net to purchaser from 10 per cent. to 15 per cent. These loans are all investigated by our office and owner by us. We will make all collections, watch taxes, insurance, interest, etc., free of charge. Our office will give you service, security and a good return on your investment. SECURITIES REALISATION CO., 320 Union Oil Bldg. F3935.

WANTED—MONEY.

$650—6 per cent., improved, value $1000
$1250—8 per cent., improved, value $2800
$2300—7 per cent., business corner $4000
$1500—7 per cent., improved corner $3000
$7000—7 per cent., improved corner $18,000

EDWARDS & WILDEY COMPANY, 10767. 515 Black Bldg. Main 9307.

WANTED—MONEY. THESE ARE CHOICE FIRST mortgages, at 8 per cent.

$1250—Well improved 7-room bungalow, worth $4500. Located 1224 E. 27TH. Main 2961.
$1000—New bungalow, worth $3800
$2300—New double bungalow $4500
$1600—80 acres alfalfa land $6000

STANDARD SECURITIES CO., 704 Hollingsworth Bldg. A4845.

WANTED—$2000 AT 8 PER CENT. HIGH LOT 100x150, on west side of Monte Vista st. (paved street);

THE CITY
AND ENVIRONS.

EVENTS BRIEFLY TOLD.

Polytechnic Visitors' Day.

Thursday, April 30, will be visitors' day at the Polytechnic High School. There will be refreshments, music by glee clubs and orchestra and exhibits will be made in various departments. Another date had been announced.

Republic Boys Guests.

The Million Club will meet today at 2:30 p.m. in Blanchard Hall, with the boys of the George Junior Republic as guests. Officers of the republic will lecture on the workings of that institution. The public is invited.

Where Is Mary Demick?

Leaving home to go in search of a position last Monday morning, Miss Mary Demick, No. 1333 Illinois street, disappeared and has not been heard from since. E. D. Holland, who reported the case to the police, fears that some harm may have come to her.

Power Bond Debate.

The power bond issues will be debated this evening before the Avenue 62 Civic Center when E. F. Scattergood, chief electrical engineer of the aqueduct, will present the case of the joint bond issues, and Russell H. Ballard will give reasons why the bonds should not be voted. The meeting will begin at 8 o'clock at the Avenue 62 school.

Deaf Mute Robbed.

The sixth sense of danger awakened J. Rankling, a deaf mute, when his room was entered by a burglar yesterday morning. Rankin lives at No. 437 South San Pedro street. He was unable to give the alarm and chased the man himself, clad only in his nite robe. He lost the trail at the Arcade station and, after going home to dress, went to the police station and reported the loss of $25 from his pockets.

Final School Contest.

The final contest of the City Oratorical League will be held tonight at Lincoln High School. This school will be represented by Victor Kendrich, who will speak on "Prison Reform," and Los Angeles High School by James De Camp, whose subject will be "The Yellow Press." The winning school will receive a banner, the winning speaker a gold medal, and the second speaker a silver medal.

Forest Rangers.

The Supervisor of the Angeles National Forest has recommended the appointment of the following additional rangers for duty during the fire season, from May 1 to October 1: Norman Ross, on the west fork of the San Gabriel; J. H. Sanborn, Cattle Canyon; J. H. Hayden, Devil's Canyon; H. C. Franklin, Glendora; C. H. Fritz, Camp Baldy, and J. L. Quiggle, Monrovia.

Baptist Women's Benefit.

A benefit entertainment will be given this evening by the Women's Society of the First Baptist Church, at the home of Weymouth Crowell, Ninth and Alvarado streets. A musical programme will be given by Mrs. Guy Bush, pianist, and Mrs. G. Greene and C. L. Custer, vocalists. Longfellow's poem, "The Hanging of the Crane," will be read by Mrs. Laura H. Cressey, illustrated with living pictures. Light refreshments will be served.

Patriotic Open Meeting.

A special programme will be given at an open meeting of Bartlett-Logan Post and Relief Corps, to be held in Patriotic Hall tomorrow night to which all their friends are invited. Marshall S. Price will describe a trip to Honolulu; Mrs. Jessie Ford and Miss Phyllis Ford will give a piano and violin duet; little Hazel Miller will read, and Comrade Halstead will play the violin, after which refreshments will be served.

Street Cars Collide.

Hooper-avenue car No. 712, east bound, standing at the corner of Twelfth and Central, yesterday afternoon, was struck by Central-avenue car No. 152 through the failure of the brakes to work on the latter car. Miss Kate Wakeling, No. 1361½ East Twenty-third street, was the only passenger injured. She was taken to Receiving Hospital, where doctors diagnosed her hurts as internal. The other passengers received merely a shake-up while the Hooper-avenue car had the rear step demolished.

Flag Presentation.

Hollywood members of the Daughters of the American Revolution will attend a meeting of Stanton Post, G. A.R., and Women's Relief Corps, to be held this evening in Patriotic Hall, Hall of Records. Their mission will be to officially receive, at the hands of the veteran organization, a handsome flag to be used on occasions of special note. A number of Confederate veterans will also be present, and the meeting will be open to all who wish to attend.

Meanest and Cheapest Yet.

Los Angeles railway conductors, who occasionally come across men who try in various ways to cheat and bluff them, declare they have been dealing with the meanest and cheapest of all recently. This man, it seems, rides on the Moneta-avenue line and always takes a transfer when coming in. The perforation on this transfer he pastes with paper colored to match, makes new perforations extending the time and making the transfer good in the opposite direction, and rides home on it. He hasn't been caught, but the conductors are "laying" for him. They have his name.

Credit Men's Meeting.

The Los Angeles Credit Men's Association will meet at 6 o'clock this evening at the Bristol Cafe. The speaker will be Attorney Ray Horton, who will talk upon "Commercial Crimes."

High School Exhibit.

Visitors' day and the school exhibit at Polytechnic High, will be held on April 30, instead of May 1, as announced yesterday. Art work, including pottery, water colors, oil paintings, drawings, domestic science, including cookery, millinery and dressmaking and woodwork, including sideboards, dressers, chairs and bookcases, will be shown. The exhibit will be under the personal supervision of the Poly Ad Club, of which Clifford Patterson is president.

Temple B'nai B'rith.

Sabbath services at Temple B'nai B'rith will be held this evening at 8 o'clock and tomorrow morning at 10:30 o'clock, with the children's service preceding, at 9:45 a.m. Dr. Hecht will be in charge of the services, and speak tonight on "Shakespeare and His Jew." The music this evening will be from Rogers, and G. Haydn Jones, the tenor soloist of the Temple Choir, will render the aria from Haydn's Creation, entitled "In Native Worth." Tomorrow morning Dr. Hecht will give an expository talk on the current scripture lesson, and deliver a short address to the children.

Poly's Clean-up Day.

It was a splash-splash clean-up day at Polytechnic High School yesterday. Twenty-five girls of the gym class in sunbonnets and big aprons, got out and raked and hoed and did all the other things in such case provided, in order to get Poly grounds in first-class condition. When they finished yesterday afternoon, there wasn't a weed, a bit of broken glass, or a wisp of paper to be seen, and woe betide the luckless youngster who chanced to besmirch the immaculate premises with a bit of lead-pencil or a stray paper napkin. The planting of flowers is to follow the cealn-up.

CLERK BANKRUPT.

George C. Knox, a clerk, filed a petition in bankruptcy in the United States District Court yesterday. His liabilities, all unsecured, amount to $3650.10, and his assets consist of $100 worth of wearing apparel that is exempt.

BUSINESS BREVITIES.
[Advertising.]

For quick action drop answers to Times "liners" in Times' liner boxes in downtown office buildings. The locations of the boxes are printed in the first column of The Times "liner" section.

Times School of Domestic Science. Free lecture Tuesdays, Thursdays and Saturdays at 2 p.m. Second floor, New Times Building.

The Times Branch Office, No. 619 South Spring street. Advertisements and subscriptions taken.

A Tonic For Dyspeptics

When food lies undigested in the stomach it ferments and gas forms. This gas distends the stomach and presses on the heart, causing a pain that sometimes arouses fear of heart trouble. The condition in which gas forms is caused by a low tone of the digestive organs and a lack of rich red blood resulting in deficient nerve force. It is a condition that calls for a tonic.

Dr. Williams' Pink Pills, a tonic for the blood and nerves, have been used with great success in the treatment of this form of stomach trouble. Cold baths in the morning followed by brisk friction with a rough towel will help as they stimulate the circulation but a tonic treatment with Dr. Williams' Pink Pills by building up the blood, restoring the nerve force and making the stomach ache to do its work gives the most lasting benefit. With their use the appetite increases, digestion becomes normal and improvement in the general health follows with certainty.

You are trying no experiment when you take Dr. Williams' Pink Pills. They cannot harm the most delicate system.

You can get Dr. Williams' Pink Pills at the nearest drug store. A copy of the diet book "What to Eat and How to Eat" will be sent free by the Dr. Williams Medicine Company, Schenectady, N. Y.

"The Exclusive Specialty House for Feminine Apparel"

Myer Siegel & Co.

443-445-447 South Broadway

We have no branch store—no connection with other stores.

Dresses for Juniors

—of 13 to 15 and 17 years—special at **$2.85**

Values to $7.50!—note the savings. Pretty dresses of gingham in checks and stripes—some hand-embroidery trimmed. A limited number—be sure to see them today!

—for girls of 8 to 14 — splendid styles in washable materials at **95c up**
(Third Floor)

For Little Folks

This section is the answer to every mother's need—bring the girls and small boys.

Girls' Dresses
—2 to 5-year sizes in white or rose repp; hand-embroidery trimmed, Dorothea style $1.50

Colored Dresses
—2 to 6-year sizes in pretty gingham, attractively trimmed .....75c up

Girls' Hats
—quaint little hats for general wear $1.25

—Poke Bonnets $1.50 up.

Boys' Suits
—Buster Brown, Middy, Beach and Oliver Twist styles ..... $1.25 to $2.25

Boys' Hats
—straw & wash hats 65c up
—a special line at.....$1.50

Children's Rompers
—for outdoor play and the beach ....50c, 75c and 85c

FURS Stored, Repaired and Remodeled

"The Exclusive Specialty House for Feminine Apparel"

BEER—

Red Ribbon—East Side—Old Plantation

$1.00

a Dozen—Large Size
(Bottles Returned)

Port Wine — Sherry Wine — $1.00, $1.50, $2 a Gal.

Phone A1272; Main 1641——Free Delivery

OLD PLANTATION DISTILLING CO.
108-110 South Broadway (Near First)

BEAUTY within every woman's reach. Viennese Facial Institute. A. A. Span, Manager and Director, formerly with John H. Woodbury, New York. Advice free. Room 309 Title Guarantee Bldg., 5th and Broadway, Los Angeles.

SIMMONS' DIAMOND SHOP 443 S. BROADWAY
You Can Always Do Better On a **DIAMOND** at SIMMONS' Diamond Shop

EYES EXAMINED FREE
by the head professor of the Southern California EYE College for the benefit of students. Glasses furnished at a big reduction in price, when needed.
SOUTHERN CALIFORNIA EYE COLLEGE,
321 South Hill St., Room 10. F6284 and Main 2760.

A. GREENE & SON Exclusive Ladies' Tailors
A Full Line of Seasonable Suitings on View.
321-25 WEST SEVENTH ST., Third Floor.

Books Bought—Sold—Exchanged
Stratford and Green, 642-44 Main St.
Main 8655 F3970

$10 WATCHES Montgomery Bros., Jewelers. 4th & Broadway.

VICENTE TERRACE Residence Sites are most desirable on Santa Monica Bay. See SCHADER-WELLS, Yellow and Black Office, 1808 Ocean Ave., Santa Monica, Cal.

Expert Watch and Jewelry Repairing
The highest grade of work at moderate prices. A trial would be appreciated.
EMMA C. FLEMING, Jeweler, 322 West Sixth Street.

30 Years of Integrity MILLER & BURKE CLOTHING CO. BROADWAY at SIXTH

Auction

SATURDAY, 10 A. M.
4050 WALTON AVE.
Entire contents of 5 rooms of fine furniture and rugs, Flemish oak library table, heavy arm Spanish leather chairs and rocker, tabourettes, center tables, good lace curtains, portieres, pictures, brass beds, springs, mattresses, mahogany and white enamel dressers, fumed oak dining table with leather seat chairs to match, Wilton velvet and body Brussels 9x12 rugs, small rugs, dishes, glassware, bric-a-brac, table silver, Jewel gas range, all like new. Take University car marked Dalton ave.
REED & HAMMOND, Aucrs.

THOS. B. CLARK
General Auctioneer and
Importer of Antique Furniture.
840 SOUTH HILL STREET
F1907. Broadway 1921.

AUCTION!
Now at Our New Store,
1053-5 MAIN ST., AT 11TH ST.
Regular auctions at our store every Tuesday and Thursday afternoons. Household goods. Consignments solicited. REED & HAMMOND.
F3545. Bdwy. 2860.

Rhoades & Rhoades
REAL ESTATE, LIVE STOCK, AND GENERAL AUCTIONEERS.
Guaranteed estimates on household furniture or bought outright for cash. Salesroom 1501-3-5 S. Main. Both phones—Main 1259; Home 25679.

AUCTION.
Friday, April 24, 10 A. M.
4380 PROSPECT AVE.
Hollywood Car, off Vermont.
CONTENTS OF 6-ROOM BUNGALOW.
Fine Furniture, Wilton and Body Brussels Rugs, Quartered Oak, F. O. and Mahogany Furniture. High-grade furnishings will be sold to highest and best bidder.
CHAS. W. MOXLEY, Auctioneer.
Main 164. 903 Security Bldg. F1194.

AUCTION
Strouse & Hull,
Auctioneers.
823-4-5 Black Bldg. Main 2161; 60506. Over 8000 successful auctions in 23 years is our record. Can any firm in America beat it?

AUCTION
J. J. SUGARMAN,
Auction and Commission House,
General Auctioneer.
Furniture, Merchandise, Fixtures, Office and Salesrooms 112-114-116 Court St.
(Between Spring and Main)
Main 3114 PHONES F4210

WALK-OVER
The "Hiway" model. Every line is correct. Shown in all leathers; also in lace $5.00
WOMEN PREFER WALK-OVERS
TWO WALK-OVER STORES
F. A. Josberg, Manager.
633 S. Broadway, and Spring at Fourth.
Main 8713 A3177

CONTESTANTS Send 10c for Valuable Book to help you. Geo M. Owen, 416 Plume St., Norfolk, Va.

It takes a man's mind off his work, this thought of a vacation, doesn't it? We don't know whether we will be able to take one this year or not. If you could just see the way the boys are piling in here for these $20 suits-to-order special, for these new Brauer fabrics, and for this splendid Brauer tailoring, you wouldn't wonder that we are perplexed on the vacation question, even this early in the season.

While we're on the job, though maybe you'd better order your suit.

Look at the windows today, either store.

A. K. Brauer & Co.
TAILORS TO MEN WHO KNOW
Two Spring Street Stores
345-7 SOUTH SPRING STREET
529-7½ SOUTH SPRING STREET
(Our Newest Store)

This Hose Won't Crack or Leak

There's satisfaction and enjoyment in knowing that when you want to water your garden or lawn that the hose won't leak, crack or kink. Don't order ordinary hose. Insist on

BOWER'S
Crackproof
HOSE

If your dealer cannot supply you, write or telephone our Los Angeles warehouse and get name of nearest dealer.

Manufactured by
BOWERS RUBBER WORKS
San Francisco
Seattle
Los Angeles

For Sale by all Live Dealers

Men's Famous Wear
Sold here exclusively
Benjamin Clothes
JAMES SMITH & CO.
548-550 Broadway

ELECTRIC WASHER
$2.50 down, $2.50 week. Free trial. Costs 2c and 20 minutes' time to wash for family of 6. Telephone or call, sure.
WOODRILL-HULSE ELECTRIC CO.
111 East Third. The Electric Shop.
Just Around the Corner from Third and Main

PACIFIC PORTABLE HOUSES
5 to 10% DISCOUNT
on all houses. Take advantage—buy now. Better construction, better workmanship. PACIFIC PORTABLE CONSTRUCTION COMPANY, 15th and Hill sts., Los Angeles, Cal. Phones: Home 21508—Sunset Main 825. Branch, 709 Main street, El Centro, Cal.

B. Silverwood
—home Hart Schaffner & Marx Clothes.

Sunset Main 2582. Home F1767.
SELL AT AUCTION!
We are now prepared to Auction your furniture, live stock, or whatever you may have at your home, place of business or on consignment. We are responsible and will treat you right.
ARNOLD FURNITURE CO.,
7th and Los Angeles Sts.,
830-32 South Main St.

Bon Ton
High-Grade Cloak-Suits and Millinery at Popular Prices.
347 SOUTH BROADWAY
Phones: Home A4956—Main 1973.

THE WALKER PORTABLE

If you appreciate material, workmanship and construction in a cheap house, we have them. Allow us to show you our new finished samples at No. 1322 South Grand Ave.
THE WALKER PORTABLE COTTAGE CO.
Bdwy. 2686——2526T.
Branch 5th & Olive Sts., El Centro, Cal.

THE WEATHER.
[Official Report.]

LOCAL OFFICE, U. S. WEATHER BUREAU, Los Angeles, April 23.—[Reported by Ford A. Carpenter, Local Forecaster.] At 5 o'clock a.m. the barometer registered 30.13; at 5 p.m., 30.13. Thermometer for the corresponding hours showed 50 deg. and 58 deg. Relative humidity, 5 a.m., 81 per cent.; 5 p.m., 64 per cent. Wind, 5 a.m., northeast, velocity 10 miles; 5 p.m., southwest, velocity 13 miles. Highest temperature, 64 deg.; lowest, 49 deg. Rainfall for season, 23.11 inches. Barometer reduced to sea level.

WEATHER CONDITIONS.—The barometric pressure continues high over the eastern half of the United States, and the weather is generally fair and moderately cool. The western area of low pressure drifted eastward, resulting in showers throughout the Southwest, and from Minnesota southerly into the Gulf coast of Texas. The heaviest rainfall so far reported in the United States was .67 of an inch at San Bernardino. Escondido received .27 of an inch, making 18.64 inches for the season. An area of high pressure is overlying the California coast and will raise the temperature and clear the skies in this vicinity during the ensuing thirty-six hours.

LOCAL FORECAST.

For Los Angeles and vicinity: Fair and warmer Friday; northwesterly winds.

For California south of the Tehachepi: Fair and warmer Friday.

STATE FORECAST.

SAN FRANCISCO, April 23.—Forecast:

San Francisco and vicinity and Sacramento Valley: Fair, warmer, Friday; light northerly winds.

Santa Clara Valley: Fair, warmer, Friday; light northwest winds.

San Joaquin Valley: Fair, warmer, Friday; light north winds.

Southern California: Fair, warmer, Friday; light northeast winds.

YUMA (Ariz.) April 23.—[Exclusive Dispatch from the U. S. Reclamation Service.] Gauge height Colorado River, 19.90 feet.

PERSONALS.

J. Willard, cigar manufacturer of San Francisco, arrived at the Angelus yesterday.

C. L. Seavy, president of the State Board of Control, is a guest at the Hollenbeck.

Andrew Wallace, commercial chemist, and Mrs. Wallace, of Brooklyn, are at the Hollenbeck for a short stay.

Mr. and Mrs. Charles T. Wheeler and their daughter, Miss S. D. Wheeler, were recent guests at the Lankershim.

I. J. Qually, lumber dealer of Tacoma, and F. M. Greer, merchant of McGraw, N. Y., were among the arrivals yesterday at the Clark.

John A. Bunting, president of the San Joaquin Oil Company, and the discoverer of oil in the productive San Joaquin Valley field, is a guest at the Angelus.

Mrs. C. W. Sciberling, wife of one of the officials of the Goodyear Rubber Company of Akron, O., arrived at the Alexandria yesterday. She is in Southern California on an extended pleasure trip.

The guests at the Westminster include the following: Frank Stroka, dry goods merchant of Chicago; George Van Vlack, fruit grower of Olympia, Wash.; and R. G. Brooks, manufacturer of Minneapolis.

E. F. Starke of Berkeley and R. C. Stoner of Bakersfield, officials of the Standard Oil Company, are guests at the Alexandria. Other arrivals there yesterday included C. M. Secrist, manager of the Pacific Fruit Express of San Francisco, and Walter H. Reed, an importer of woolen goods from New York City.

George S. Montgomery, merchant of Sonora, Mex., is at the Clark. He said that when he left Sonora a few days ago the district had not been disturbed by the threatened war between the United States and Mexico. He believes the Constitutionalists will not take up arms against the United States and support the cause of Huerta.

DISAPPEARS IN YOSEMITE.

Los Angeles Man Leaves for Trip to Falls and Is Believed to Have Perished.

J. E. Mack, who registered from Los Angeles at the Sentinel Hotel in the Yosemite National Park, took a trip to Wawona and Chilnualna Falls in the Mariposa big trees, and has been missing since, according to a telegram received last night by C. A. Wilcomb, local agent for tourist trips to the valley, from J. S. Washburn, owner of a hotel at Wawona.

Efforts last night to learn of any relatives or friends of Mack in this city were fruitless. Little is known of him in the Yosemite, according to the telegram from Washburn.

Wilcomb has offices at No. 606 South Spring street. He reported the matter to the Chief of Police last night.

BLAMES THE WAITTR.

Serving the creamy part of his milk to friends weakened the remainder of the lacteal fluid sold in the restaurant of N. S. Hall. He made this explanation to Police Judge Frederickson yesterday and was fined $5 on the charge of vending milk not up to standard. He placed the blame on a Japanese waiter.

Fearful Humor Covered Face-- Resinol Cured

Itchy, Covered With Pimples and Most Unsightly, Instantly Relieved.

Paterson, N. J., Dec. 9, 1913: "About a year ago my face began to crack and get scaly in blotches. It soon got worse and my face was all spotted and rough, and it itched me very much at night, and caused me no end of discomfort. After a month or so, pimples and blackheads began to show, first in small numbers and then gradually covering my entire face. It was awful. The pimples were sore and the rash was itchy and my face had a most unsightly appearance. I tried different kinds of soaps, creams and massages and also a strict diet, but I could get no relief. Resinol Soap and Resinol Ointment caused me instant relief. By the time another jar of Resinol Ointment and cake of Resinol Soap were gone, I can truthfully say that it was a complete cure. My face had assumed its former color and looks, due to Resinol Soap and Resinol Ointment. They are, I think, the best for any skin trouble." (Signed) Robert Troyano, 269 E. 21st St.

Resinol Soap and Ointment heal eczema and other skin eruptions, stop itching instantly, and are most valuable for pimples, dandruff, sores, burns, boils, piles, etc. For trial size, free, write to Resinol, Dept. 8-R, Baltimore, Md. A few unscrupulous dealers try to sell substitutes for Resinol. Look out for them.

C. H. MORAND & CO.
FIRE ESCAPES
111 South Broadway

Drink Puritas Distilled Water
5 Gallons 40c
Delivered within the old City Boundary Lines.
L. A. ICE AND COLD STORAGE CO
Phones: Home 10053; Main 8191

VITAL RECORD.

MARRIAGE LICENSES.

The following marriage licenses were issued today. Name and age given.

ALBRIGHT—DAVIS. Carl L. Albright, 23, Davis, 18.
BAILEY—YAGER. Harry L. Bailey, 21, Ione, 18.
CONGER.—TREMELLING. Charles T. Conger, Florence Tremelling, 38.
COSBY—JARVIS. Jack Cosby, 19; Miss Jarvis, 18.
CRIPE—GALLAND. Calvin J. Cripe, 24, Galland, 18.
DORSEY—KELLER. Othello D. Dorsey, 26, A. Keller, 26.
ELEZOVICH — KARMELICH. Tom Elezovich, Buona Karmelich, 21.
FORREST—RANGS. Allan R. Forrest, 21, Rangs, 23.
FOSTER—GARDNER. Charles W. Foster, 24, Gardner, 24.
FOT—RUSSELL. William A. Foy, 70, Russell, 67.
GWYN—GERALDS. Omer Gwyn, 24; Ruth Geralds, 24.
HALBRITER — GILLETTE. Fay H. Halbriter, Lucille Gillette, 20.
HARVEY—HADLEY. Harry Harvey, 23, Hadley, 21.
HAUBERT—DEE. John J. Haubert, 23, Dee, 22.
HENRY—BERGER. Ellis F. Henry, 30, Berger, 25.
JANOWIEZ — FOLLMER. Frank B. Janowiez, Jennie F. Follmer, 22.
LONG—SNYDER. Joseph J. Long, 21; Snyder, 20.
MARSHALL—FISHER. Edward Marshall, 31, M. Fisher, 31.
McKEE—MUNDEN. William A. McKee, 24, Munden, 31.
NAY—RUSSELL. Byron Nay, 43; Miss Russell, 36.
PENN—PETERSEN. Ivan Penn, 21; Clara Petersen, 22.
POWELL—COLES. William P. Powell, 40, Coles, 50.
RICHARDSON—SLAGHT. Robert J. Richardson, Alta Slaght, 20.
SOMERS—OFF. John A. Somers, 25; Carrie Off, 21.
STEER—WOODHEAD. Thomas I. Steer, 24, M. Woodhead, 23.

BIRTHS.

Names, sex, place and date of birth.

ARNOLD. Mr. and Mrs. Thomas, Dec. 22, Cornwall street, April 6.
BARNETT. Mr. and Mrs. Louis, Daughter, Hospital, April 23.
BARTELL. Mr. and Mrs. Carl, Dec. 29, West Thirty-fifth street, April 17.
CARONE. Mr. and Mrs. Salvatore, Dec. 27, street, April 17.
CATHRILL. Mr. and Mrs. John, Dec. 1910, Hobart boulevard, April 20.
COLLETTA. Mr. and Mrs. Frank, Daughter, East Thirty-third street, April 14.
COTTRELL. Mr. and Mrs. Elmer L. Dec. 22, Hospital, April 22.
DORSHKIND. Mr. and Mrs. Reuben, Dec. 16, Hospital, April 23.
FELLOWS. Mr. and Mrs. William B. Dec. 1, East Forty-eighth street, April 22.
FERRERO. Mr. and Mrs. Luigi, Daughter, North Main street, April 12.
GARDNER. Mr. and Mrs. Patrick H. Daughter, West Thirty-fifth place, April 8.
HARVEY. Mr. and Mrs. Peter, Daughter, Bonnie Beach street, April 21.
JOHNSON. Mr. and Mrs. Chester A. Daughter, ipetus Hospital, April 17.
MARCOTTE. Mr. and Mrs. Nicola, Dec. 19, street, April 17.
MICELI. Mr. and Mrs. Frank, Dec. 1911, Central avenue, April 13.
NELSON. Mr. and Mrs. O. K. Daughter, Fourth street, April 20.
O'BRIEN. Mr. and Mrs. John C. Daughter, Gordon street, April 13.
PARKS. Mr. and Mrs. Louis, Boy, 223 Ruth third street, April 17.
PHILLIPS. Mr. and Mrs. Herbert L. Boy, 1211 Forty-second place, April 21.
PIERRE. Mr. and Mrs. Gillespie, Boy, 223 Hampton avenue, April 21.
RICHARD. Mr. and Mrs. Austin P. Boy, 1211 Eighty-third street, April 13.
RUDAN. Mr. and Mrs. Sam, Boy, 68 Ruth street, April 17.
SHAMBLIEN. Mr. and Mrs. Roy W. Boy, 1211 Eastlake avenue, April 20.
SNIDER. Mr. and Mrs. A. L. Daughter, 1911 ton street, April 18.
STRATTON. Mr. and Mrs. Levi, Boy, 603 Ingraham street, April 13.
TRAPANI. Mr. and Mrs. Vincenzo, Daughter, South Park avenue, April 20.
WALTERS. Mr. and Mrs. J. Clifford, Boy, 1211 Hospital, April 11.

DIVORCE SUITS FILED.

CROSBY. James A. against Edna G.
MARTINEZ. Rosita against Henry.
MEADE. Lucille L. against James A.
MILLINOVICH. Flora against John.
TERRELL. Herbert T. against Emma V.

DIVORCE DECREE GRANTED.

JENNINGS. Edna B. from George A.

OFFICIAL DEATH LIST.

Name and place of death—

DAHLSTROM, Eric, Los Angeles.
ELLIOTT, William S., Los Angeles.
EVANS, Elizabeth, Los Angeles.
HOLCOMBE, Isabella, Los Angeles.
KENDRICK, James A., Los Angeles.
LUCAS, Thomas F., Los Angeles.
SHERATZ, Adolph H., Los Angeles.
STEWART, Mary R., Los Angeles.
WEISKOPF, Charles H., Los Angeles.

DEATHS.

With Funeral Announcements.

DWYER. In this city, April 22, 1914, aged 70 years. Remains at Bresee Brothers. Funeral later.

EVANS. In this city, April 22, 1914, aged 58 years. Funeral from chapel of Pierce Bros., 810 South Flower, Friday, April 24, at 2 p.m. Interment, Covington, Ky.

FLANAGAN. April 21, George B. Flanagan, 60 years. Funeral from the chapel of Gentry Bros., 1127 Figueroa, Saturday, at 10 o'clock.

HYLAND. At No. 1542½ West Seventh street, April 23, 1914, Jay W. Hyland, aged 38 years. Funeral services at the chapel of Pierce Bros., 855 Figueroa, Saturday, at 10 o'clock.

JONES. At her residence, No. 2037 Lemoyne, Mrs. Louise Jones, aged 38 years. Remains at parlors of Booth & Boylson Co., No. 1147 South Flower street. Funeral later.

KANVT. In this city, April 22, 1914, Ida, beloved wife of John F. Kanvt and mother of Lyman and Gladys Kanvt. Funeral services will be held in the chapel of the Starling Booths Co., Fourth and Broadway streets, this afternoon at 2 o'clock.

MORIARTY. In this city, April 22, 1914, Daniel Moriarty, beloved husband of Ellen Moriarty and father of William J. Moriarty of Los Angeles, and Adrian T. Moriarty, and brother of Charles Hoofman of this city, a native of Ireland, aged 62 years. Funeral will take place from the parlors of Booth & Boylson Co., No. 1147 South Flower street, Saturday at 8:30 a.m., thence to the Church of St. Thomas the Apostle, Adams street, where mass will be celebrated at 9 o'clock. Interment, Calvary Cemetery.

RICHEY. At Glendale, Cal., April 22, 1914, Mrs. H. Richey. Funeral notice later. Remains at the parlors of Paris, Carmichael & Co.

SCHMIDT. At No. 1146 West Fifty-first street, Martha Schmidt, aged 44 years. Mother of Mrs. R. A. Schmidt, mother of Mrs. Ida Schmidt, Mrs. Emilie A. Schmidt-son (nee Schmidt,) Emilie A. Schmidt, Mrs. Aaron Fiedler of South Bend, Ind., Mrs. Fiedler of Chicago, Ill.; Emma Schmidt, Dieckelmann of St. Louis, Mo., and Bertha Boettger of this city. Funeral from chapel of R. F. Stone Co. today at 2 p.m. Friends invited. Interment, Mountain View Cemetery.

SPEAR. At his residence, No. 2037 Lemoyne, Pasadena, April 21, 1914, Horace W. Spear, aged 61 years. Late of Horace W. Spear of Glendale, Cal., and Horace W. Spear of New York City. Mother of Mrs. Ida R. Hole of Pasadena and Mrs. Harting of Los Angeles. Funeral Saturday, 2 p.m., from the residence. Interment, Mountain View Cemetery.

WARDMAN. At Monrovia, Cal., April 22, George Wardman of Pittsburgh, Pa., aged 57 years, a native of New York. Services April 24, 1914, at 10 a.m., at Allen's funeral parlors, 851 East Colorado street, Alhambra, Cal. Interment private. (Pittsburgh papers please copy.)

WATLING. At his late residence, No. 1211 Eighth street, Glendale, April 22, 1914, Thomas Watling, aged 57 years, a native of New York. Funeral services will be held from the residence, April 26, at 2 o'clock p.m. Interment, Glendale Cal. undertaking parlors, Glendale, Cal. (New York, N. Y.; Syracuse, N. Y., and St. Louis, Mo., papers please copy.)

LODGE NOTICE.

SCOTTISH RITE CATHEDRAL, South Hope street. Regular meeting, 7:30 o'clock, Sixteenth Degree. Members invited.

Hacks for Weddings and Parties
Postoffice Stables, Look, A2727, Main 707

Floral Designs
Decorations
Howard & Smith,
Ninth and Olive.
Phones: Main 1745—Home F6277
Largest flower store on Pacific Coast

MISSOURI NATIONAL GUARD.

Conference of All the High Officers of State Troops Considers Plan of Mobilization.

[BY A. P. NIGHT WIRE.]

ST. LOUIS, April 22.—A conference of all the high officers of the Missouri National Guards to consider plans for the mobilization of State troops was called by Gov. Elliott W. Major. The meeting is to be held in St. Louis next Saturday.

—and the Worst is Yet to Come

Ever-advancing Southern Metropolis. Pictorial City Sheet (II.) California and the Coast—12 Pages.

The Los Angeles Times

LXXIIIRD YEAR. FRIDAY, APRIL 24, 1914.—EDITORIAL SECTION. POPULATION { By the Federal Census (1910)—319,198 / By the City Directory (1913)—433,417

HUNDRED THOUSAND PERSONS SEE LOS ANGELES SOLDIER BOYS OFF.

Defensive.

TROOPS FORCE WAY THROUGH A THRONG.

Mighty Farewell Goes Up as Guardsmen Leave for Frontier.

Thrilling Spectacle at Arcade Station as Militiamen Entrain for Service Along Border—Streets Packed With Cheering, Surging Crowd of Patriots—Armory Scene of All-Day Activity and Pathos of Parting.

...ill war note of the bugle sounded ...rough the Seventh Regiment ...emory last night, and outside on ...g street there rose a mighty an... yell.

...ur companies of National Guards... at attention, in heavy marching ..., answered a snappy roll call. ...e corridors, where they had said ...e farewell, women sobbed. A ...ier turned, reeled and fell against ...wall.

Hearts beat fast, with sharp, quickening percussions.

Officers stiffened the ranks of the ready soldiers with short, incisive orders, and 250 of California's sons started to the Mexican border to form the advance line of defense at the west.

Down through the Armory doors and out into Spring street with the field musicians trumpeting a martial ...

(Continued on Second Page.)

Duty.

TO PROTECT CANALS SUPPLYING VALLEY.

...ull battalion strength entrained ...st night in the first forward ...vement of local troops for the ...r consists of seventeen officers and ...ten, a total of 237.

...ty-one hundred men had en... during the day, bringing the ...ough roll of the four companies ...o fifty-five men each.

...e train started for Calexico at ...0 p.m., pursuant to the order of ...-Gen. Forbes, where the battalion ...uld detrain at 8 o'clock this morn... if the expected schedule has ...n maintained.

...exico is near the middle of the ...ish border line of Imperial ..., which stretches about ninety ...s west from the Colorado River. ...l. Schreiber does not know ex... what disposition he will make of his force, but after consultation with the senior army officer stationed in the district, and ascertaining the positions and adverse forces, is to distribute his command in such manner as best to safeguard life and property.

Most vital of all single features will be the protection of the great irrigation canals which supply the valley and sustain practically all animal life therein.

Under the orders no invasion of a foot of Mexico can be undertaken, even in reprisal, but the troops must stand in firm defense of the State domain.

Lieut.-Col. S. M. Saltmarsh is left in command of the nine remaining companies of the regiment, but no mobilization is contemplated without further orders.

One platoon of the machine-gun company, detained by lack of arms, may later be sent to join the first battalion, as contemplated by the original order for the movement.

N. B. Blackstone Co.

Silk Dresses

A Maker's Samples

1-3 to 1-2 Under Price

More Than Sixty of Them

Today we hold a sale of dresses. And we promise you it will be more interesting from every viewpoint than was Monday's special suit sale. It's a line of Silk Dresses—sample dresses from a well known New York maker. Dresses that reflect all the late fashion points of the best Paris styles. The assortments are so large, the models so varied and the colors and trimming ideas so fresh looking and charming that few women will be able to resist the impulse to buy.

There are taffetas in plain colors and black, in plain changeable or changeable pin head checks and hair lines. Then there are those of plain or printed chiffon and a few printed foulards. Nets, laces and wide fancy ribbon sashes or girdles are the chief decorations. Whether you care to purchase or not, you must see these frocks. Prices begin at $19.50 and range on up. Every one is from 33 1-3% to 50% less than regular price.

Elaborately Fashioned Hats $7.50, $9, $10, $12.50, $15

Some for dress occasions and many chic models for street wear. Each one a duplicate of some late French design that has not been displayed as yet. The most surprising values seen in Broadway.

Jersey Top Petticoats $3.75

A new lot, cut on Fashion's latest and best lines. Tops are of Jersey silk, accordion plaited flounces. A complete assortment of the most popular colors, also black and white. It's the best petticoat we've ever offered for the money—$3.75.

Buy Your Notions Today

Macey's 10c Hooks and Eyes in tubes; black or white, 5c
5c Collar Supporters, several styles 2½c
Lingerie Tape, pink, blue or white 7c
15c Human Hair Nets, all wanted colors 10c
Dress Shields of silk or nainsook; 45c and 50c grades, large sizes, 3 for $1.00 or pair 35c
25c Scissors, good quality, several styles 19c
25c Hose Supporters, children's, velvet grip, ruffled edge, all colors, all 25c quality 19c

Linoleum—A Clean-up 75c Quality at 38c

Several dozen pieces of good quality linoleum in lengths from five to fifteen yards; styles suitable for any floor. Pieces will not be cut, but in the lot you'll find a length to match your requirements. 38c a square yard.

318-320-322 South Broadway

When the war called Los Angeles troops.

Col. W. G. Schreiber of the Seventh Regiment, National Guard of California, at top; the four companies of militia forcing their way to the waiting train last night through a crowd at the Arcade station, in center; rolling one of the three-pound field guns from the Armory at Eighth and Spring streets, at lower left; "Shoulder Arms" of Co. F, as the troops left the Armory, lower right.

Roster.

LOS ANGELES BOYS WHO ARE OFF TO THE FRONT.

FOLLOWING is the roster of the militia who left last night for Calexico. All are of the Seventh Regiment, N.G.C. Col. W. G. Schreiber, commanding. Maj. H. B. Light, battalion commander; First Lieutenant H. E. Kunkel, Lieut. A. F. Moulton.

Detachment Hospital Corps: Lieut. Samuel L. Alter, Corp. L. W. Van Scoyoc, Corp. F. H. Chamberlain, Privates W. C. Mock, T. C. Stevens.

CO. A.

Officers: Capt. W. J. Holden, First Lieut. Harry Underwood, Second Lieut. Herbert Simon, First Sergt. R. P. Umsted, Quartermaster Sergt. C. M. Kerbin, Sergt. F. M. Wiggins, Sergt. Harry Jahn, Corp. J. B. Waite, Corp. E. Sawyer, Corp. S. F. Walker, Corp. A. L. McDonald, Corp. G. T. Kellogg, Corp. J. Waddell, Musician A. R. Rose.

Privates: Anderson, R. J.; Anderson, Thomas; Anderson, W. F.; Batchelor, S. F.; Bell, A. I. L.; Bishop, H. J.; Bristol, ——; Dermott, ——; Dishman, A. E.; Dustin, Charles M.; Eales, H. E.; Erbles, W. C.; Fields, R. G.; Fitz, S. G.; Fraser, R. J.; Grace, J. A.; Grace, V. F.; Hall, R. F.; Kerr, C. R.; Koenne, E. A.; Lyter, H. A.; Maloney, J. C.; Pomeroy, G. H.; Rennagel, H. G.; Schuck, C. F.; Selders, J. G.; Schulz, Frank; Stone, T. E.; Stout, A. M.; Sutera, A. J.; Thomas, B. A.; Turner, E. W.; Waddell, A. G.; Williams, G. W.; White, Steve.

CO. B.

Officers: Capt. E. G. Mettler, First Lieut. C. J. Mix, Second Lieut. J. S. Riley, First Sergt. I. E. White, Sergt. H. B. Lowell, Sergt. E. H. Henecke, Sergt. N. J. Hopcraft, Sergt. N. H. Lane, Corp. W. C. Russell, Corp. J.

(Continued on Third Page.)

Prepared.

THREATEN TO DYNAMITE THE FEDERAL BUILDING.

Cordon of United States Marshals Guard Structure During the Night.

Plot to Blow Up International Bank Building and the Gas Plant Is Overheard and Secret Service Agents, Deputy Sheriffs and Plainclothes Police Protect the Properties—Suspects Are Arrested.

TO REPULSE threatened attacks by Mexicans, who were believed to be in a plot to dynamite the Federal building, the International Bank building, and other structures in the northern end of the business section, a cordon of United States marshals, secret service agents, deputy sheriffs and plainclothes police protected the property all last night.

At the same time a score of special deputy sheriffs, sworn in when the warning came, surrounded the plan of the Los Angeles Gas and Electric Corporation on Aliso street.

The warning came to Cashier John O. Moore of the International Savings and Exchange Bank, at Spring and Temple streets. His informant is the editor of an Italian newspaper who overheard a conversation which bared the conspiracy. Instantly the editor advised Cashier Moore of the plot.

It was said that Mexicans planned to blow up the Federal building, as well. The plot also contemplated destruction of the gas plant and many other institutions in the north end.

The plan was to dynamite the Federal building first and then cause a reign of terror by dynamiting other buildings. The bank was second on the list and while excitement prevailed in the neighborhood of the Federal building, the dynamiters were to slip down to the gas plant and cause almost endless damage by blowing it up.

At 6 o'clock last night men were armed with sawed-off shotguns and stationed in windows of the Federal building and in the windows of other buildings commanding a view of the bank corner and the intersection of Main, Spring and Temple streets.

All night long secret service men and deputy United States marshals patroled around the Federal building on Temple, Main and New High streets. In windows above, others were stationed with guns ready.

At the same time Deputy Sheriffs Garfield, Gillis and Alfred Ross were stationed at the bank with heavy guns.

Every Mexican who appeared in the least suspicious was apprehended and questioned. Two were arrested. One Mexican, arrested at midnight by Deputy Sheriff Gillis, had a gun secreted in his clothing. He was placed in the City Jail.

The vigilance was kept up at other points and no chances were taken by any of the officers, as the tip came so straight it was thoroughly believed.

"We will continue the watch," said Cashier Moore last night, "until we are assured that there will be no trouble of the kind threatened. I am sure that we will be able to trace the matter to its source today and arrest the conspirators. I am sure that whoever it was meant business."

UNDELIVERED TELEGRAMS.

There are telegrams at the Western Union for Mrs. Carrie E. Barkenger, Miss K. Breiling, N. W. Cooper, H. E. Durland, Margaret Dawson, Lucille Duran, Amelia Gnost, V. J. Huff, G. L. Harlan, Verna L. Haesly, E. F. Johnson, Miss Mae Lagrange, Max Mauser, Owen Moore, Miss Lily Rankine, Clement C. Reed, Walter J. Taylor, N. C. Winquicot.

At the Postal: H. Buckingham, Wiebeck Reclamation, Mrs. Anna English, Trust and Saving Bank, E. C. Hamersley, Ernest E. Walsh, N. I. Dallas, Gen. Rob't Wankowski.

TROOP TRAIN HERE TODAY.

Special from the Presidio to Pass Through en Route to the Border.

A special train carrying 360 men and twelve officers from the Presidio at San Francisco to San Diego will pass through Los Angeles today over the Santa Fe. Rates for the handling of two other specials have been asked.

The special will probably arrive here shortly after noon. It will carry eight tourists and a standard sleeper, a baggage car, and freight cars for the six wagons and twenty-eight mules which will accompany the detachment.

An inquiry from the quartermaster-general of the Utah National Guard on the shortest possible time a regiment could be landed in El Paso was received yesterday by the Salt Lake.

The troops to pass through Los Angeles today will be used as reinforcements for those from Ft. Rosecrans and Troop D of the First Cavalry along the Mexican border line.

WHERE MAIL SHOULD GO.

Mail intended for any member of the National Guard that left Los Angeles last night should be addressed care of the First Battalion, Seventh Regiment, N.G.C., Calexico, Cal. Mail will be handled even more expeditiously should it be addressed to the company to which the addressee belongs. Parcel post and express packages should be addressed similarly to insure certain and speedy delivery.

If Needed.

NURSES READY FOR EMERGENCY.

RED CROSS WORKERS UNDERGO STRICT EXAMINATION.

Southern California Representative of National Body Seriously Ill at Her Pasadena Home, but Assistant Will Take Charge of Applications as They Are Made.

Miss Alma E. Wrigley of No. 380 Congress place, Pasadena, the Southern California representative of the National Red Cross Association, and to whom application for service as Red Cross nurse must be made, and who also will receive orders if nurses are needed, is sick at her home. Last night her condition was so serious that no one at the house would speak to her upon the subject.

Some time ago she determined to resign from the office because of ill-health and asked that Miss Margaret Powers, a nurse at the Pasadena Hospital, be appointed her successor. Miss Powers has not yet received her commission, but she is now attending to the work in the capacity of assistant to Miss Wrigley. Miss Powers was away last night.

Nurses in the city who have paid some attention to Red Cross affairs said last night that as far as they know no requests for nurses have yet been received. Miss Wrigley has in her possession a list of those who are enrolled and who are liable to call if needed, and, while no information concerning the number on this list

(Continued on Second Page.)

Dance at Home

Music by the Pianola and Victrola

The informal, impromptu little dances at home are the most enjoyable of all. Every one enters into the fun. There is genuine, wholesome spirit in the dancing.

The Pianola furnishes dance music that has a captivating rhythm. It is Piano music—the best of all music to dance by. The Victrola also has won great favor for accompanying home dancing. Victor dance records are loud, clear and perfect in rhythm.

Whichever instrument you wish, the Birkel Company is the best place to buy it. The genuine Pianola is on sale nowhere else in Los Angeles. And if you wish to choose a Victrola, our complete stock affords the widest selection.

$25 Down Places in YOUR HOME

This Stroud Pianola And 18 MUSIC ROLLS

Pay the balance of $600 in convenient deferred payments as low as $3.50 weekly. This will enable you to have one of these matchless instruments in your home at once.

300788 Un peu d'Amour Waltz
300792 La Rumba Tango Argentine
300786 Maurice Maxixe
300886 Queen of the Movies
300888 Whirl of the world
300894 Sari (Kalman)
300798 El Irresistible
201276 Just Because It's You (Little Cafe)
201288 El Choclo-Tango
201338 Girl on the Film Valse
300784 In the Night Queen of the Movies
300856 Festasi Tango Argentine
300756 La Brulante One-Step
300774 Little Cafe
300874 American Beauty Rag (Lamb)
300782 Parisimo
300714 San-Fran-Pan-American March and Two-Step

Remember—The down payment of $25 secures that complete outfit—the Pianola and the music rolls. If you do not prefer the selections listed above, make your own choice.

Geo. J. Birkel Co.

Phone (Home 60185) 31 YEARS IN THE MUSIC BUSINESS Phone (Broadway 3)

446-448 South Broadway

Steinway, Weber and Other Pianos and Pianola Pianos. Aeolian Pipe Organs for the Home. Headquarters for Victors.

And Sell Cautiously.

KEEP ALL FIREARMS OUT OF THE WINDOWS.

FEARING that the business activities of pawn brokers and second-hand dealers in making large displays of firearms in their show windows along North Main and Spring streets may result in many sales to Mexicans and others, the Chief of Police last night issued orders to the captains of police and detectives to direct such displays to be removed.

The Chief says in his order:

"You will instruct officers in your command to direct pawn brokers, second-hand dealers and others dealing in firearms to remove firearms from their display windows at once, and to notify them they must not sell, exchange or trade in firearms to Mexicans or any persons in sympathy with, or employed by, them. Also request dealers in sporting goods, the regular stores, to exercise extreme caution in selling firearms."

The display of revolvers and knives in the windows offers a plain suggestion to the Mexicans to stock up, in the opinion of the Chief. The activities of the pawn brokers in attempting to make business out of a condition which might result in violence and disturbances, he considers most unpatriotic.

In line with his handling of the situation, the Chief last night ordered every officer in the department to carry fifteen rounds of ammunition. All music in saloons around Sonoratown has been ordered discontinued for the present.

The saloon men have shown a decided tendency to keep things quiet in the vicinity of the Plaza. Their licenses more or less depend upon it. The Chief is prepared to close all of them should trouble start.

The Plaza last night was even less populated than on Wednesday night. The preparedness of the police department for any sort of trouble has become generally known throughout the district. The would-be leaders, I.W.W. and otherwise, are lying low.

Force Way Through.

(Continued From First Page.)

air the vanguard of the Seventh Regiment stepped forth.

Almost to the day, sixteen years before, a similar scene had been enacted, but the send-off of the boys that went to the war with Spain was no more thrilling than the ringing cheer that answered the first blast of the bugle and greeted the first infantryman in khaki last night.

EXCITED CROWDS.

Up Spring street to Fifth the four companies of well-drilled youths pushed their way through a lane of wildly cheering, wildly excited humanity. At Fifth street the crowd became a mob frenzied, unruly, and ready to lift to their shoulders and carry to a waiting train the khaki-clad youngsters who were off for actual service against a foreign force.

The police beat a path through and from four abreast the formation dwindled to two and sometimes single file, as citizens struggled to shake a gun-laden hand or pat a heavily-burdened shoulder. Men roared themselves hoarse, women screamed their excitement, and the whole crowd surged and writhed in its delirium of patriotic fervor, finally forming at the rear of the marching troops and escorting them down Fifth street in a perfect riot of patriotism.

At Fifth street and Maple avenue street cars and autos had been taught in the clogged humanity. The street was impassable and precious minutes were wasted as officers begged for a "gangway." With auto horns screaming a farewell, men and women cheering and waving flags, the troops forced their way along slowly until they finally reached the Arcade station.

Central avenue was a living mass. The din was terrific. The police were helpless to control the mad sweep of the crowds.

"REMEMBER THE FLAG!"

"Remember the Alamo," said some one, and even that far call from the past evoked a round of cheers.

"Remember the Maine!" brought even more and at "Remember the Flag!" a roar went sweeping and billowing through the great train shed.

If any advance of militant Mexicans is checked with the same degree of success as the advance of the militia was checked by a friendly mob last night, it will be a long time before the western end of the Mexican border is violated by the north-bound foot of the Huertista.

Fully 100,000 persons participated in the farewell to the National Guardsmen. As great a portion of this crowd as could force its way into the Southern Pacific station was there to see that every last mother's son was aboard and properly wished all the good luck in the world.

It required more than an hour for police, trainmen and guard officers to clear the way to the steps of the waiting coaches. People swarmed over barricades, burst through gates, broke through a cordon of police at the north end of the train shed, and swept down like some great human flood upon the broken ranks of the soldiers. For the hour that it required the militia to entrain the huge crowd kept sending up a rapid fire of cheers and a rattle of hand-clapping.

A BUSY DAY.

All day yesterday the Armory was a hive of industry and excitement. Strict regulations were laid aside while mothers, sister, sweethearts and wives crowded the building to spend the last hours with the guardsmen who were about to leave.

The wagons left early and entrained at River Station on a trio of flat cars. As they passed up Spring street they received an ovation that reached almost to the Plaza, where it dwindled into the silent formation of olive-colored men and women who looked on curiously and with not more than half understanding of what it was all about.

An hour passed before the remainder of the expedition set forth. In that time veterans of the Spanish-American War passed in and out of the Armory. The whole thing galvanized them into action. Some helped in carrying boxes and bags and tents and in wheeling field guns, in keeping the crowd back and doing any service that spelled assistance in the cause. Half a generation ago they had been in their late 'teens or early twenties and they were in uniform, the center of admiring, fearsome friends.

The heroic climax to the whole busy day came when Maj. H. B. Light, battalion commander, led the way out of the building, followed by Sergt. Abe Mondon and a detachment of field musicians and then, one company after another, in warlike formation.

While the soldiers were en route to the train, and long after the train had pulled out for its destination, fraught with all the uncertainties of camp life, guard duty, probable night attack and possible bloody conflict, hundreds of women sympathized in common cause with each other inside the four bare walls of the Armory drill room, and then went home to sleepless beds.

To make sure that the track was clear ahead of the troop special when it pulled out, Police Sergeant McCleary and four patrolmen went over the line in a pilot engine as far as the city limits. A few moments later the troop train whizzed by and the police engine sent a shrill farewell toot.

WARRIOR SQUELCHED.

Antonio Aguerrero, a warlike Mexican, was arrested for incendiary speaking and drunkenness at First and Los Angeles streets early yesterday morning by Officer Pautz. He was sentenced by Police Judge Frederickson to pay a $50 fine or serve that many days in jail. He went to jail.

Nurses Ready.

(Continued From First Page.)

could be obtained last night, those more or less conversant with the matter believe there are enough to cope with any situation that may soon arise.

Miss Williamson, superintendent of nurses at the California Hospital, stated last evening that all nurses who desire to engage in Red Cross work must be successfully passed upon, that blanks for this purpose can be had of Miss Wrigley or at the California Hospital, where a limited supply is on hand. These conditions must be complied with in all cases.

Strife.

FEARS PILLAGE ALONG BORDER.

RANCH OWNER CONCERNED OVER SAFETY OF FAMILY.

Mexican Employees Desert With Herd of Horses and Escape Across Border—Telegrams Are Delayed and Conditions Believed to Be in Unsettled State.

The disturbed conditions along the Mexican border are a matter of deep personal concern to Murray Morley, owner of a large ranch at Wellton, Ariz., near the international boundary line. He received a telegram Wednesday at the Angelus from Mrs. Morley, stating that all the Mexican laborers on the ranch had deserted and had taken a herd of horses and escaped across the border.

Morley sent a telegram to his wife Wednesday night, advising that she and their two young children flee at once to Yuma. He asked the telegraph company to notify him if his wife received the message. For some unknown reason Morley's message to his family was delayed and he did not learn until last evening that his first telegram had been delivered. In the meantime he had sent several other telegrams and also tried to reach his ranch over the long-distance telephone.

The delay in reaching Wellton either by telegraph or telephone convinced Morley that conditions in the vicinity of his home were unsettled and caused him to fear for the safety of his family. He had not been able to learn last night whether or not Mrs. Morley and the children had left for Yuma.

Morley says he is much surprised at the action of his Mexican employees, several of whom had been with him for a number of years. He thinks that the action of the men indicate that Mexicans along the border will take advantage of the war situation to pillage ranches on the American side.

TWO COLORED COMPANIES.

Pullman Social Club and Gen. H. G. Otis Camp Enroll Many Veterans of Spanish-American War.

At an enthusiastic meeting of the Pullman Social Club at the clubhouse, No. 521 Ceres avenue, last evening, two companies of colored troops, nearly all of them seasoned soldiers, were enrolled by the club president, H. M. Morris, who was made captain of the first to form. Each company comprises 108 men, the great majority being members of the Gen. H. G. Otis Camp, U.S. W.V.

Capt. Morris immediately dispatched telegrams to Secretary Garrison at Washington offering the companies for active service as volunteers under the direction of the War Department.

The companies are, of course, without equipment, but it is their hope to secure these soon.

Angelenos in Vera Cruz.

Among the Americans in the hotels at Vera Cruz during the recent battle were Mrs. Carrie Paine of this city and her daughter, Mrs. Robert Shackford, also of this city. Mrs. Paine is a sister of Senator H. M. Willis of Pasadena and of Mrs. Charles R. Hudson, wife of the vice-president of the National Railways of Mexico. Senator Willis has received no word from his sister, but they are safe and will probably come out on the first steamer sailing from Vera Cruz.

MAKES SERIOUS MISTAKE.

Young Wife Takes Bichloride Tablets Believing Them to Be Liver Pills—Life Is Saved.

Mrs. Ethel Richardson, 26 years old, mistook bichloride tablets for liver pills last night, took five of them and found herself seriously ill a short while after. She was taken to the Receiving Hospital and given treatment.

Mrs. Richardson is the wife of a young Arizona engineer. Her husband has been in Arizona for the past three months and she has been living in an apartment-house in Donegal Villa. She has not been well lately and was taking liver pills regularly. She took the poison tablets by mistake because she neglected to turn on the light in her bathroom.

She was sent to the Clara Barton Hospital on telegraphic instructions from her husband.

GRAY hair restored to its natural color by Alfredum's Egyptian Henna. A harmless dye, convenient, quick, sure. All druggists.

TRY MURINE EYE REMEDY for Red, Weak, Watery Eyes and Granulated Eyelids.

THIS is a time of new developments in making fine clothes; many important changes in styles have taken place. We've prepared for satisfying your wants—you will find here the highest type of clothes for men and young men in the new Spring fashions—many that you won't see anywhere else.

You will find skilled, accommodating service to help you in buying.

—this store is exclusive agents for

Benjamin's Famous Clothes

Our special models in these celebrated clothes are such as we know you want. They are all individual styles, distinctive, distinguished and perfectly tailored.

New Browns, Grays, Blues, Tartan Checks, White Club Checks, Black and White effects in many foreign weaves as well as the best American woolens.

Suits at $25, $30, $35, $40, $45 and $50.

James Smith Company

Clothiers—Hatters—Furnishers

On Broadway at 548-550

Armour's "STAR"

"The Ham What Am" and Bacon too

Can you think of anything better for breakfast? The juicy, sweet, "mild sugar" cure flavor, with the tang of smouldering hickory logs given in the smoking, wakes up the most jaded and satisfies the healthiest appetite.

FLAG UP EARLY THERE.

At Five in Morning Covina Postmaster Hoists Same Banners He Put Up Sixteen Years Ago.

Flags were flung to the breeze yesterday morning at 5 o'clock in front of the city buildings and the postoffice in Covina on receipt of the news through the arrival of The Times that international relations had been broken off between United States and Mexico. Postmaster J. L. Matthews, who sixteen years ago raised the flag in Covina at the time of the declaration of war with Spain, raised the same banner yesterday over the sleeping town. At the time of the flag-raising sixteen years ago, Capt. John D. Fredericks spoke there to a throng. A movement is on foot to hold a similar demonstration in Covina in case war is definitely declared by Mexico.

BATTERY RECRUITING.

Seventy Good Horsemen and Four Practical Workers Wanted—Armory to be Open Tonight.

Capt. R. A. Ford, commander of Battery A, Field Artillery, last night commenced recruiting to full war strength. An officer is to be at the armory, Eighth and Spring streets, tonight, and until further notice, for the purpose of giving information and receiving enlistments.

Seventy good horsemen are wanted, as well as two practical field cooks, a horseshoer and a blacksmith.

Light artillery furnishes military students fine opportunities for development, with a form of service most attractive to the corps.

For Quick Action

drop answers to Times "Liners" in Times letter boxes in downtown office buildings. The locations of the boxes are printed in the first column of The Times "Liner" section.

Artistic—Economical.

"THE TIMES" SCHOOL OF DOMESTIC SCIENCE.

THE cooking lesson which Mrs. Bertha Haffner-Ginger gave The Times class in domestic science yesterday was a success from every viewpoint.

Artistically, it climbed to heights reached by only a few of the former lessons, so those who have been fortunate enough to view some of the many attractive dishes which Mrs. Haffner-Ginger has prepared will realize that yesterday's artistic success reached quite an elevation.

Economically it dropped way below the zero mark, for there were several dishes prepared that cost less than 10 cents for two people. On all sides it was worthy of emulation.

The feature of economy created not a little merriment when an interested young woman questioned the "cook lady" very closely about cost and when asked in return whether or not she had designs on some unwary male person, whereupon the young woman replied that every wise female willingly acknowledged its soft impeachment. The chorus of assent that came from the class showed which way considerable wind is blowing at present.

Yesterday's lesson was one of the most successful this season. All kinds of meat dishes were prepared, and with each an appropriate vegetable, and then each dish was served in a different way.

Tiny pork sausages reposed warmly on circles of fried tomatoes banked with green parsley; golden brown pork chops became doubly delectable when served with clarified apples. A delicate pink cut of salmon won a round of applause when it appeared embracing a small mound of fried cucumbers; sweetbreads and brains served with triangles of toast covered with a rich white sauce, ("for all the world like the Sierra Madre Mountains," said one woman,) were delicious as well as wonderfully pleasing in appearance; while tiny bits of calves liver and equal-sized squares of bacon proved to be most appetizing tit-bits when broiled on a skewer after Mrs. Haffner-Ginger had threaded the bits of liver and bacon alternately on the skewer; carrots masqueraded under cover of the white sauce and tasted just as appetizing as the most expensive vegetable, while the little summer squashes which were cooked and then broiled in butter did not even have to have their jackets removed they became so delicate and tender.

There was fun and instruction aplenty in the lesson, and a half hour was spent by many of the class after the regular lesson, "talking things over" with the pleasing instructor.

"Just to know how many ways that white sauce can be changed is a lesson in itself," remarked one of the class, as Mrs. Haffner-Ginger told how the addition of capers made one sort of sauce while pieces of finely-cut pickle mixed into the white sauce was delicious for another meat.

The cucumber, Mrs. Haffner-Ginger said, should be served fried with fish, for this, she claimed, was a fish vegetable. Tomatoes were good with pork, while turnips, carrots and squash could be served with any kind of meat. Sweetbreads, which she told the class, was regarded as the most expensive item on the meat bill, could be purchased for 35 cents a pound during the spring months and she advised the class to take advantage of the low price now, as later on the price would go up to a dollar a pound and then only millionaires could afford them.

The brown-roux sauce was most delicious and was served with sweetbreads and brains and heartily approved of by the class. In fact, many found the brown sauce more delicious than the white sauce, but both kinds found many friends.

Another interesting feature of yesterday's lesson was the way Mrs. Haffner-Ginger prepared left-over mashed potatoes. Those which she cooked yesterday were really better than most mashed potatoes are when originally served. It was just the addition of a whipped egg over the top of the dish that confined the steam and made the left-overs puffier than before. This dish was a distinct success.

These splendid free cooking lessons are given every Tuesday, Thursday and Saturday at 2 p.m. in the big auditorium on the second floor of The Times Building.

ARRESTED AS FORGER.

John Kovach, a laborer, was arrested yesterday on a charge of forging ten or twelve checks aggregating more than $100. He was working for John Sutolo, a grading contractor, and used the name of his employer on bad paper. Detectives Williams and Winn made the arrest.

The Times Free Information Bureau

ADVERTISING COPY AND SUBSCRIPTIONS RECEIVED.

THE TIMES FREE INFORMATION AND RESORT BUREAU is for the accommodation and benefit of persons seeking interesting routes of travel, desirable hotels and resorts for recreation and recuperation at the seashore or in the mountains.

Particulars are furnished by competent attendants and by correspondence to the general public regarding rates and attractions of railroad and steamship lines, hotels, pleasure and health resorts. Photographs, descriptive circulars and transportation literature are kept on hand for inspection and distribution. Times readers can obtain information in a few minutes without the delay incident to writing for it, all the information necessary for a safe and enjoyable journey or vacation. This service is absolutely free. Literature also may be obtained at the New Times Building, Broadway at First street.

PERSONS CONTEMPLATING VISITING LOS ANGELES ARE PRIVILEGED TO HAVE THEIR MAIL ADDRESSED TO THE BUREAU.

Resorts

New Arlington Hotel

SANTA BARBARA, CALIFORNIA

3 KINDS OF GOLF

NINE HOLE LINKS ON HOPE RANCH.
TWELVE HOLE LINKS ON HOTEL GROUNDS.
INDOOR GOLF INSIDE OF HOTEL.

An absolutely fireproof hotel—All outside rooms, affording plenty of light and air. Headquarters for tourists from all parts of the world. Private lavatories in connection with all rooms. Ideal climate the year round. H. F. Dunn, Lessee.

RADIUM SULPHUR SPRINGS—Melrose Ave. and ... Los Angeles

Take Baths in Liquid Sunshine

NATURAL MINERAL WATER. IT SPARKLES AND FOAMS LIKE CHAMPAGNE. Drink the most radio-active natural curative mineral water. It ... the blood, keeps you young, revitalizes, rejuvenates your whole body. HOT BATHS ... Rheumatism, Colds, Poor Circulation, Sciatica, Diabetes, Stomach, Liver, Kidneys, Bladder, Blood, Bright's, Nervous and Female Troubles. Makes skin velvety, eyes bright, ... ing out. Physician in charge. Send for Booklet. Water delivered. ... like. Melrose Avenue cars, Fifth and Broadway, direct to springs. Telephone ...

SANTA CATALINA ISLAND

WILMINGTON TRANSPORTATION CO.'S STEAMER "HERMOSA" with ... passengers makes daily trips. Purchase tickets, secure folders and all reliable information at the SANTA CATALINA ISLAND COMPANY Ticket Office, 104 Pacific Electric Bldg., 6th and Main Sts. Phones: Sunset Main 86; Home 10864.

HOTEL METROPOLE NOW OPEN FOR THE SEASON.

Hotel Virginia

LONG BEACH, CAL. ... Visit Hotel Virginia, the finest hotel on the Pacific coast. ... land's most magnificent hotel ... sort. Spring rates now in ... Large variety of diversions ... for reservations.

Arrowhead Hot Springs Resort

HAS NO EQUAL.

—a mile above the sea

YE ALPINE TAVERN ... LOWE. Hotel and ... Rooms $1. Meals ... 25 cents up. No ... Reservations at Pacific Electric Information Bureau, Sixth and Main. Home ... Main 8400.

City Restaurants and Cafeterias

Luncheon de Luxe Cafe Bristol Daily ... Fifty C...

Have You Seen The Christopher Tea Room?

A quiet, cool place to rest and enjoy the lunches or fountain products.

Casa Verdugo --Segunda-- 736 S. Spring St. Commercial Lunch

Los Angeles Hotels and Apartments

THE KENDIS 1710 West 6th St. Apartments ... service and garage connections ... summer rates beginning May 1st. MRS. A. P. KENDIS, Prop. 60225.

The Marwick A beautiful new fireproof structure ... of the noisy congested districts. ... tention given to bachelor quarters. ... service, roof garden, assembly hall ... Large, airy outside rooms. Summer rates. Eleventh st. car to Lake st. 547327; Wilshire ...

You Are Invited

To Avail Yourself of the Services of

THE TIMES Information Bureau

And Branch Office

619 South Spring Street

Distributes literature and disseminates information relative to Hotels, Apartments, Resorts, Amusements and Railway and Steamship Lines.

Well informed persons in charge, capable of answering all inquiries.

Advertisements and Subscriptions for The Times may be left at this conveniently located office.

Call or telephone Sunset Main 8200, Home 10391.

THIS SERVICE IS ABSOLUTELY FREE

Hotel and Resort literature, Railway and Steamship time tables, etc., can also be obtained at the New Times Building, First and Broadway.

Los Angeles Hotels

Hotel Darby

WEST ADAMS—AT GRAND ... LOS ANGELES

Highest class family hotel in the ... Table d'hote Dinners ... rooms. Breakfast and lunch ... Rates very reasonable.

Had Tuberculosis. —Now Insu...

When you know a man has been ... with Consumption, and ... surance, it means that he has ... health, as in this case—

237 Dean St., Brooklyn, N. ...

"Gentlemen:—I was treated ... sweats, a severe cough and ... having, in fact, absolutely ... whatever. I consulted a ... me my lungs were affected. ... I went to another doctor who ... was in the first stages of ... this point I started to take ... tarrative. The night sweats ... immediately, my cough ... gradually disappeared. ... 142 pounds and my ... nounced me perfectly ... with the fact that I have ... cepted by two different companies ... for insurance, makes me sure of ... recovery."

(Affidavit)

Eckman's Alterative is most effective ... bronchial catarrh and ... lung affections and ... Contains no harmful or ... Accept no substitutes. ... Drug Co. and leading druggists. ... man Laboratory, Philadelphia, Pa. ... let of recoveries.

nes Free
tion Bureau
619 South Spring Street
ING COPY AND SUBSCRIPTIONS RECEIVED.
ORMATION AND RESORT BUREAU is for the accommodation
eking interesting routes of travel, desirable hotels and res
at the seashore or in the mountains.
hed by competent attendants and by correspondence to the
otes and attractions of railroad and steamship lines, hotels and
a. Photographs, descriptive circulars and transportation lists
inspection and distribution. Times readers can obtain here in
delay incident to writing for it, all the information necessary
ourney or vacation. This service is absolutely free. Literature
he New Times Building, Broadway at First street.
ATING VISITING LOS ANGELES ARE PRIVILEGED TO
RESSED TO THE BUREAU.

Resorts

rlington Hotel
BARBARA, CALIFORNIA
3 KINDS OF GOLF
E HOLE LINKS ON HOPE RANCH.
E HOLE LINKS ON HOTEL GROUNDS.
INDOOR GOLF INSIDE OF HOTEL.
otel—all outside rooms, affording plenty of light and air
from all parts of the world. Private lavatories in connec
al climate the year round. R. P. Dyas, Lessee.

ULPHUR SPRINGS—Melrose Ave. and Grove St. Los Angeles.
e Baths in Liquid Sunshine
RAL WATER. IT SPARKLES AND FOAMS LIKE CHAM
e most radio-active natural curative mineral water. It pos
revivifies, rejuvenates your whole body. HOT BATHS cur
rvousness, Sciatica, Diabetes, Stomach, Liver, Kidneys, Blo
e and Female Troubles. Makes skin velvety, stops hair fal
ge. Send for Booklet. Water delivered. West Bath House
Fifth and Broadway, direct to springs. Telephone 10481.

A CATALINA ISLAND
STATION CO.'S STEAMER "HERMOSA" with permit for 20
t. Purchase tickets, secure folders and all reliable inform
NA ISLAND COMPANY Ticket Office, 104 Pacific Electric
ne Sunset Main 161; Home 10484.
TROPOLE NOW OPEN FOR THE SEASON.

irginia
LONG BEACH, CALIFORNIA
Visit Hotel Virginia, the South
land's most magnificent beach re
sort. Spring rates now in effect.
Large variety of diversions. Phone
for reservations.

Hot Springs Resort
HAS NO EQUAL.

oove the sea
THE ALPINE TAVERN, ST. LOWE. Hotel and cottages. Rooms $1. Meals & la carte. 25 cents up. No consumptives. Electric Information Bureau, Sixth and Main. Home 10191.

Restaurants and Cafeterias

afe Bristol
Daily for Fifty Cts.
opher
m?
rest and enjoy
products.
Casa Verdugo
--Segunda--
736 S. Spring St.
Commercial Lunch 50c

eles Hotels and Apartments

NDIS
1716 West 6th St. Apartments with hotel service and garage connections. Special summer rates, beginning May 1st. MRS. A. P. KENDIS, Pres. 66228. Wilshire 3

wick
A beautiful new fireproof structure just completed of the noisy congested districts. Special attention given to bachelor quarters. Exterior service, roof garden, assembly hall and pool. Summer rates. Eleventh st. car to Lake st. 557327; Wilshire 680

Are Invited
vail Yourself of the Services of
HE TIMES
mation Bureau
And Branch Office
South Spring Street
re and disseminates information relative to
ts, Resorts, Amusements and Railway and
rsons in charge, capable of answering all
d Subscriptions for The Times may be
iently located office.
ne Sunset Main 8200, Home 10391.
HIS SERVICE
SOLUTELY FREE
t literature, Railway and Steamship time
lso be obtained at the New Times Build-
adway.

old the class,
ost expensive
ould be pur-
pound during
she advised
se of the low
e price would
nd and then
ford them.
was most de-
with sweet-
heartily ap-
n fact, many
ore delicious
f both kinds
atures of yes-
y Mrs. Haff-
over mashed
she cooked
er than most
on originally
addition of a
p of the dish
nd made the
efore. This
es.
oking lessons
y, Thursday
in the big
floor of The
RGER.
er, was ar-
rge of forg-
aggregating
was working
ing contrac-
of his em-
tectives Wil-
the arrest.

Los Angeles Hotels
Hotel Darby
WEST ADAMS—AT GRAND
LOS ANGELES
Highest class family hotel in the West. Table d'hote Dinners included in price. Rooms. Breakfast and lunch a la carte. Rates very reasonable.

Had Tuberculosis, —Now Insure
When you know a man has been afflicted with Consumption, and later been pronounced cured by reputable physicians, you may feel reasonably sure that he has recovered his health, as in this case—
137 Dean St., Brooklyn, N. Y.
"Gentlemen:—I was troubled with a severe cough and was very weak, in fact, absolutely unfit for anything, in fact, for duty of any kind whatever. I consulted a physician, who told me my lungs were affected, so much so that I went to another doctor, who said there was in the first stages of Consumption. At this point I started to take Eckman's Alterative. The night sweats stopped immediately, my cough became easier, and gradually disappeared. My weight increased 142 pounds and my general health is pronounced me perfectly cured. I have since been with the fact that I have since been engaged in my two different insurance companies, for insurance, makes me sure of my statement. (Affidavit)
(Affidavit)
Eckman's Alterative is most effective in bronchial catarrh and severe throat and lung affections and upbuilding the system. Contains no harmful or habit-forming drugs. Accept no substitutes. Sold by the Owl Drug Co. and leading druggists. Write for free booklet of recoveries. Philadelphia, Pa. Eckman Laboratory.

Reward of Membership.

LABOR UNIONS HOUNDING HIM.

More Annoyance for Victim of Persecution.

Johns Ascribes Latest Phase to Unionite Influence.

Warrant for Arrest Follows Suit for Damages.

Another attack in the series of persecutions by labor unions which Victor Johns, bricklayer, declares has continued against him since September 4, 1912, was revealed yesterday when the Los Angeles police department announced that it had been notified by the Chief of Police of Marysville to hold Johns on a warrant alleging felony issued by a Marysville Police Court.

Johns says the charge which is for the alleged issuance of a bad check has been trumped up by some of the union leaders against whom he recently brought suit for heavy damages and that the complainant in the case is merely their tool.

NOT PLACED IN JAIL.

Johns, hearing that he was being sought by detectives went to the police station night before last and gave himself up. Captain of Detectives Flammer, acting on advice from the District Attorney's office decided not to lock Johns up, but instructed him to hold himself in readiness when the Marysville officers called for him. This Johns promised to do. The Marysville police department was notified by Capt. Flammer that Johns is here and available for trial up to a late hour yesterday had not replied.

On the 1st inst. Johns filed a complaint, through his attorneys, Fellows & Clark, charging conspiracy and asking damages in the sum of $25,000 against the following defendants: The Bricklayers' Union No. 1 of the State of California; the Union of this union, W. S. Leonard, Edward Grimwood, Elmer E. Mead, Frank Ashley, Homer Smith, Frank P. Wilson, David N. Cederstrom, E. Cobb, Bert Grates; the Bricklayers', Stonecutters' and Plasterers' Union of Marysville, together with its officers, William J. Bowen, Thomas R. Preece, James P. Thornton, Joseph P. Duffy, Thomas Izmard, James Hickey, Michael S. Nolan and William Dobson; H. H. Amweg, a building contractor of San Francisco; Patrick Murray, Robert Curry, Bob Berry and nineteen other members of the local union.

UNION MAN'S REWARD.

Although he has been a faithful member of the Bricklayers' Union for nine years, Johns asserts in his complaint to the Superior Court that he has been hounded and persecuted persistently, forced out of jobs and reduced to almost destitute circumstances.

The first trouble followed a contract for bricklaying with the F. J. Amweg Company of San Francisco. Johns had a crew of men laying the brick for a building in Porterville. He alleges that he was obliged to abandon the work because of violation of agreement by the Amweg Company. The Amweg Company notified the San Francisco Union that Johns had left town hurriedly with tools belonging to men employed by him and that the Amweg company had been obliged to pay the laborers account a second time.

A complaint charging Johns with embezzlement on this account was issued. Johns was arrested in this city on Christmas day, kept in jail here three days and then taken to Visalia and placed in the County Jail there. After being incarcerated ten days, he says, the charges were dismissed and he was released.

In Kansas City, St. Louis, Memphis, Tulsa, Okla., and other cities Johns says he was unable to secure work because of the persecution and boycott against him by labor-union men. Twice he was set upon and stabbed three times in the back by a man whom Johns believes was incited to attack by an article published in a labor-union paper.

Johns says that as soon as he was able to travel he returned to this city, where he found that the charges against him were investigated and that he was exonerated by the local union of the crime of defalcation brought against him by union officers.

Johns and his attorney said last night that the suit against the labor union officials in the Superior Court will be pressed vigorously and that the Marysville case will not deter them.

Off To the Front.

(Continued From First Page.)

Q. Ballinger, Musician P. C. Marsico, Musician R. K. Bailey.

Privates: Baraw, A. G.; Blabon, R. C.; Buford, T. J.; Bowman, Percy; Boaz, G. R.; Burt, E. M.; Calvert, P. H.; Clark, H. W.; Calbert, C. J.; Cook, F. W.; Culver, R. S.; Cummings, H. M.; Dwinell, V. R.; Evans, John; Furneau, M. D.; Glaser, M. S.; Hayes, K. C.; Johnson, R. E.; Knowlton, H. H.; Lamb, J. D.; Lamb, R.; Mailhern, A.; Marsico, J.; Manson, F. R.; Mecke, A. W.; Mendel, I.; Moody, J. J. Q.; Murray, R. V.; Newell, E. A.; Nigh, L. F.; Parr, A. D.; Ormsby, J. F.; Poole, O. A.; Randolph, McC.; Reggins, W. A.; Simons, G. H.; Stuart, H. W.; Scholdsach, G. F.; Taylor, B. B.; Thompson, E. W.; Thompson, F. E.; Tremayne, Dunstan; Van Dorn, T. C.; Varian, A. J.; Vincent, E.; Williams, E. G.; Zarnig, C. E.; Zarnig, William.

CO. C.

Officers: Capt. J. S. Irwin, First Lieut. Edward Marxen, Second Lieut. Louis Urquhardt, First Sergt. J. C. Litterell, Q. M. Sergt. J. T. Fitzgerald, Sergt. H. W. Holman, Corp. H. F. O'Brien, Corp. E. J. Dungan, Corp. C. K. Nilback, Corp. H. H. Tenbrook.

Privates: Acker, C. I.; Baron, Joseph; Baker, H.; Bennett, F. E.; Brown, B. B.; Bruce, Andrew; Cain, Earl; Carson, J. A.; Champion, George; Connors, R. H.; Connors, Arthur; Costello, R. L.; Cook, H. A.; Coleman, Ronald; Cook, J. A.; Dungan, E. J.; Fidel, P. B.; Fox, John; Gaines, C. O.; Green, I. S.; Greenbourn, H. J.; Hance, C. P.; Hart, F. B.; Hermani, Emil; Hubbard, Henry; Hoffman, Walter; Jackson, Albert; Kane, Gardner; Kennedy, H. L.; Kobert, John F.; Larson, E. P.; Locke, J. C.; Lanary, H. C.; Mallac, E. L.; Matthew, A. N.; Myers, ——; McClellan, Joseph; McGarry, Charles; McInerny, Thomas; McLinden, Danny; Michelhaugh, A.; Nelson, J. E.; Nelson, Harry; Niblack, C. K.; O'Brien, J. J.; Purpess, Edward; Reitnouer, Arthur; Robertson, Howard; Shepherd, G. M.; Sullivan, Frank; Tague, Glen; Tolburt, Arthur; Tenbrook, Henry; Thornbury, Harry; Trask, Edward; Walsh, A. E.; Warren, H. L.; White, William.

CO. F.

Officers: Capt. Frank R. McReynolds, First Lieut. James K. Crum, Second Lieut. G. P. Sidener, First Sergt. N. C. Johnson, Sergt. B. R. Haigh, Sergt. S. T. Stagg, Sergt. A. M. Pachmayr, Q. M.; Corp. J. R. Reasoner, Corp. E. E. Livermore, Corp. T. F. Combs, Corp. A. T. Ammon, Corp. J. B. O'Neill, Corp. L. S. Swindler, Musician W. W. Walling, Musician Russell Hencley, Cook George Bauer, Cook A. E. Jones, Artificer A. E. Carver.

Privates: Bartlett, A. H.; Ballou, C. K.; Barton, Geo. H.; Baker, C. B.; Brown, H. C.; Buchanan, G. A.; Cake, E. B.; Campbell, F. C.; Crane, R. L.; Cumming, A. E.; Custer, J. L.; Dahlman, J. C.; Dodd, B. A.; Goldschmidt, B. A.; Gollies, F. W.; Hancock, H. H.; Horton, C. J.; Kenyon, C. B.; Kingsley, E. O.; Kurtz, John; Lathrop, F. S.; Lewis, L. A.; Lester, John A.; Loraine, J. J.; Lord, H. D.; Mann, W. A.; McCampbell, William; Nash, L. T.; Niehaus, Frank; Ortega, Cacho; Rathburn, W. A.; Rauch, Harry; Richardson, G. M.; Ryan, Russell; Seay, Chester; Swisele, Matthew; Turner, Ralph; Van Hyde, O. J.; Van Norman, G. C.; Wallich, Karl; Welter, Earl; Weber, Carl B.; Werdin, R. H.; Woodruff, G. C.

MT. WASHINGTON CHAUTAUQUA.

A movement was started last night to establish a Chautauqua in this city, at a meeting held at the residence of J. A. Foote. It is proposed to form an association and take over the entire Mt. Washington acreage. Among those at the meeting were Prof. Rockwell; D. Hunt, L. E. Behymer, Prof. J. A. Hill, John A. Merrill and others. It was decided to select twenty-four trustees and a meeting will be held in two weeks at which their names will be announced and the movement actively launched. Robert Marsh & Co., and J. A. Merrill are the owners of the property.

SCHOOL-BOND MEETINGS.

There will be three meetings to discuss the school bonds this afternoon and evening as follows: Sixty-second-avenue school, 8 o'clock, J. B. Monlux, deputy superintendent of schools, speaker; Marengo Heights School, 8 o'clock, M. C. Bettinger, assistant superintendent of schools, speaker and Sentous-street school, 8 o'clock, J. H. Francis, superintendent of schools, speaker.

EARLY CALIFORNIA DAYS.

Prof. Carl Bronson will deliver an address before the Pine Tree State Association, at State Federation headquarters this evening, on "Early California Days." He is a native son and ought to know about them.

Seat of Trouble.

ALEXICO WAITS AID IN FRENZY OF EXCITEMENT.

...story of the disturbed condi... along the Mexican boundary ... was indicated in a telegram ... yesterday by the local col... of customs from W. B. Evans, ... collector at Tia Juana. That ... said the situation is very criti... though there had yet been no ... outbreak on the part of the Mex... It reported that an effort is ... made by the Mexicans con... with the Federal army to con... all of the horses and mules in ... for the use of the Huerta forces ... part of Mexico is still in ... of the Federals.

...ands of families, both Americ... and Mexican, have asked that ... allow them to store their effects ... customhouse to avoid capture ... pillage. The collector here ... wired for authority to place ... household goods in non-bonded ... This was quickly given. ... duty on horses, under a ... recently promulgated by ... government, is $16 a ... and to avoid this the stock is ... across the line, where ... but 10 per cent.

...collector wired Evans to be ... cautious in his dealings ...xicans, so as to give them ... for making trouble, and in ... do all he could to allay ... of the people.

...conditions are reported ... where the people are ... of excitement. Scores of ... coming across the boundary ... everything that they pos... Others similar to those dispatched to Deputy Collector Evans have been sent to the representatives of the customs service at San Diego, Campo and other points, and arrangements will be made today to send additional help to these points if the situation warrants it.

Maj. C. F. Hutchins, deputy collector in the local office, who served in the regular army and is a member of the California National Guard, has been in San Francisco for the past three weeks making an inspection and invoice of the camp, equipment, arms, ammunition, etc., of the militia, by order of the Secretary of War.

INDIANS ARE PASSING.

The Full-Blooded Natives Are Unable to Withstand the Conditions Civilization Imposes Upon Them.

[New York Sun:] "In fifty years, perhaps less, the full-blooded American Indian will be extinct, but the blood of the native American will never disappear," said Victor M. Locke, governor of the Choctaw Nation, one of the five civilized tribes. "It has been estimated that there are 300,000 Indians of all tribes in the United States. Of this number I should say that 100,000 are full bloods.

"At the rate the full-bloods have died in the last twenty-five years I believe it will not be more than half a century until all are gone. Pneumonia and other diseases of the lungs are carrying them off, and they have died more rapidly in the last few years than ever before. It is not strange, however, when one thinks about it. Half-breeds and quarter-breeds are perhaps naturally not so hardy a race as the full-blood, but the last named are not adapted and can never become adapted to the new manner of living which the government has prescribed for them. The mixed bloods can.

"In recent years, instead of raising his own meats, his own vegetables, and making his own bread, as he did fifty years ago, the Indian has been obliged to eat the food purchased from stores by the government. Though this food is good, it seems to be impossible for the full-blood Indian to thrive on it. It is against his nature. Give the old Indian the opportunity to rove the plains again, let him hunt for his food and he will continue to live for many years.

"There are about 20,000 Indians of the Choctaw and Chickasaw nations, and I should judge that 9000 of them are full bloods. The Choctaws are well satisfied with their lot. There is not a more prosperous tribe of Indians on earth. The government allotted the Indians 320 acres each, estimated to be worth $1048, and besides they have individual interests in the great areas of mineral and pine timber lands which will ultimately be sold for settlement.

"We have no rich oil lands like the Creeks in the northern part of the Indian country, but we have approximately 446,000 acres of rich coal lands, 105,000 acres of which are under lease and bringing an income of $240,000 a year. This sum is used for school purposes. The pine lands, I presume, will total 130,000,000 acres, about 30 per cent, of which were sold a short time ago."

Didn't Have Time.

[New Orleans Times Democrat:] A veterinary surgeon one day prepared a powder for a sick horse and gave it to his assistant to administer. The assistant asked how it was to be done, and the doctor gave him a large glass tube and told him to put the tube into the horse's mouth and blow the powder down his throat. A short time afterward there was a great commotion, and the doctor rushed out to find his assistant in trouble.

"Where is that medicine?" he shouted. "What's the matter?"

The assistant coughed severely and then sputtered:

"The horse blew first."

You will find the solution to many a food problem in the Jevne Encyclopaedia of Pure Foods. Sent immediately on request.

JEVNE'S
Established 1882

The Cost of High Living

According to comparisons made by us two years ago, results of which were published prominently in a local newspaper, we were able to prove to the satisfaction of all concerned that the cost of living had not gone up, but, had actually come down to the extent of about 2 per cent. in twenty-four years time.

We hear so much of the bogey of "the high cost of living," but, in spite of this, we are prepared to state that thirty-two years' ceaseless observance of the conditions of the grocery market have taught us that the prices of staple articles have remained very much the same during this period. By staple articles we mean such important items as:—

Tea	Sugar	Rice
Coffee	Cheese	Beans
Chocolate	Bread	Olive Oil

HOME 10651 TWO STORES | H. JEVNE CO. | BROADWAY 4900
COR. SIXTH & BROADWAY 208-10 SO. SPRING STREET

Mr. Gordan Says—

My suggestion to men who would make $40 or $45 go the farthest for a suit, is, "buy Domestic goods."

At this price my shelves show better materials than are woven abroad at the same price.

If you would pay more, say $50, $55 or $60, then "buy Imported."

At this price you can have your pick of England's and Scotland's choicest weaves.

Either kind "Gordan-made" assures a Fit, a Style, and a Service that you have sought for and thought you could not find.

Others have found it in Suite 300—only a step from the elevator.

Benhard Gordan

Suite 300 Union Oil Bldg. Spring at Seventh.

Tailor and Draper since 1886

Superb Routes of Travel

GREAT NORTHERN RAILWAY
National Park Route

GO EAST { Via San Francisco, Mt. Shasta, Portland, Tacoma, Seattle. Stop off at
GLACIER NATIONAL PARK
Magnificent Scenery Superb Service
IT COSTS NO MORE on one-way tickets.
Get illustrated booklet and full information from J. W. PHALON, T. F. & P. Agent, 606 So. Spring St. Telephones Broadway 1316; Home F1344.

EXCURSION RATES EAST
WRITE OR CALL FOR DATES, ETC.
C. A. THURSTON, G. A., C. & N. W. RY.
605 SOUTH SPRING STREET, L. A.

UNION PACIFIC
3 Days—Chicago—St. Louis
2 Days — Denver — Omaha
H. O. WILSON, Gen. Agt., 120 West Sixth St.

Steamships

$7.35 San Francisco $5.35
BERTH AND MEALS INCLUDED
S.S. Queen (license 297)
Sails Sunday at 11 p. m.
Daylight Trips to San Diego Wednesday and Saturday
PACIFIC COAST STEAMSHIP CO.
Pacific Coast Steamship Co.
624 SO. SPRING ST.
Main 47 A3333

Portland
Via San Francisco, Steamer sails ..... Tuesday
San Francisco
Via Santa Barbara, Steamer sails ..... Friday
San Diego
Steamer sails ..... Monday
North Pacific Steamship Co.
604 SO. SPRING ST. Main 8118 Home 14761

EUROPE, HONOLULU, JAPAN, AUSTRALIA, AROUND THE WORLD
We are agents for the Pacific Mail, Toyo Kisen Kaisha, North German Lloyd, Hamburg American and other lines.
D. P. ROBERTSON, Manager Steamship Dept., California Savings Bank, Spring and Fourth Streets, Los Angeles.

Exclusive Agents Pictorial Review Patterns

VILLE DE PARIS
317-325 SO. BROADWAY 312-322 SO. HILL STREET
A. FUSENOT CO.

Mail Orders Given Prompt Attention

A Most Important
REMNANT SALE
Of Silks and Dress Goods
Friday and Saturday

Our first Remnant Sale of the season to be held two days, Friday and Saturday, will surely be warmly welcomed, for it is an economy event that means a GREAT SAVING.

Hundreds of remnants, representing the entire accumulation of this season's business, in both woolen goods and silks, will be offered in this great sale.

The ready response to former sales of a like character means that greater throngs than ever will respond to this important offering, for the assortments are more diversified than ever. The time is particularly opportune, being at the height of the spring season.

A Remnant Sale at the "Ville" means—that every short length, in both plain and fancy goods, has been thrown on the bargain counter, priced for immediate disposal. The fabrics are of the highest standard of quality.

Dress Goods—1½ to 5 Yard Lengths

Silk and Wool Poplins. Silk and Wool Crepes. Cream Fabrics of all descriptions. French and Imperial Serges. Broadcloths. Mohairs. Wool Reppa. Wool Batiste. Henrietta. Wool Brocades. Novelty Stripes, Checks and Mixtures. Black Goods, in great variety. Novelty Coatings in choice assortment.

Silks—1½ to 10 Yard Lengths

Silk Crepe de Chine. Satin Charmeuse. Satin Cachemire. Messaline. Crepe Meteor. Taffeta. Tourist Silks. Printed Silks. Novelty Stripes and Checks. Printed Voiles—in allover designs and bordered effects. Printed Foulards. Tub Silks. Black and White Silks. Black Silks. White Silks.

Remember, this sale remains in force for two days only, Friday and Saturday. Aisles 8 and 9.

Steamships

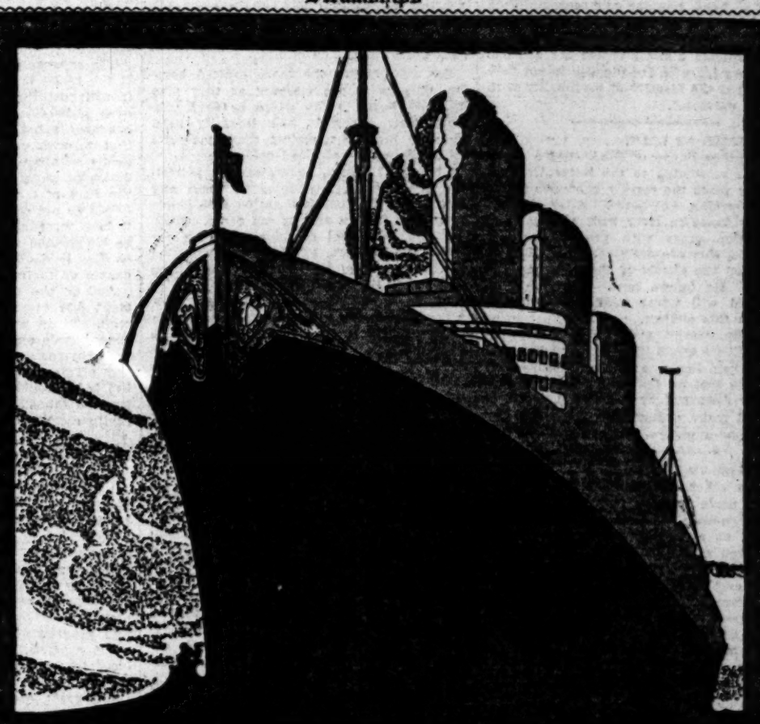

"VATERLAND"
WORLD'S LARGEST SHIP
58,000 Tons 950 Feet Long 100 Feet Beam
ON HER FIRST TRIP
Will ARRIVE in New York May 21st
SAILS MAY 26th, 10 A.M.
FOR
PARIS——LONDON——HAMBURG
HAMBURG-AMERICAN LINE
200 Stockton St., San Francisco, Cal.; or German-American S. S. Agency, Spring and 7th Sts.; Hugh B. Rice Co., with Security Trust and Savings Bank, 5th and Spring Sts.; Thos. Cook & Son, 515 S. Spring St.; D. F. Robertson, Manager Steamship Agency, California Savings Bank, Spring and 4th Sts.; D. W. Ferguson, 604 S. Spring St.; and all R. R. offices and S. S. offices in Los Angeles.

Reduced fare to
HONOLULU $65.00
Outside room—first class. (Round trip $110.) Sailings from San Francisco April 7, April 28, May 12 and 26. Splendid (10,000 ton) steamers Sierra, Sonoma and Ventura of "Sydney Short Line."
A. M. Culver, Agt., 334 South Spring Street.

THE SAN FRANCISCO AND PORTLAND BIG 3 BEAR BEAVER ROSE CITY S. S. COMPANY
S. S. Bear, Tuesday, April 28th
FOR
SAN FRANCISCO, ASTORIA PORTLAND
WITHOUT CHANGE
First Class $8.35 SAN FRANCISCO Including Berth and Meals First Class $7.35
Passenger License 647 671 339
Sailings— May 2, 6, 10, 14, 18, 22, 26. June 2, 7, 12, 17, 22, 27.
C. G. KRUEGER, Dist. Pass. Agt., 517 S. Spring St. Phones: Home A3751—Main 1904.

$8.35 SAN FRANCISCO IN 18 HOURS

on the YALE and HARVARD
631—Passenger License—631
For San Francisco Every Sunday, Tuesday, Thursday, Friday
For San Diego Every Tuesday and Saturday
Round Trip Fare, $4.00
Daylight Trip Both Ways.
Special Steamer Train Service between Los Angeles and San Pedro connecting direct with Salt Lake Station, First and Myers Streets.
Connects at San Francisco for Portland, Alaska and Puget Sound Ports
Reservation—Tickets—Etc.
Pacific Navigation Co.
611 S. Spring St.
Phones, Main 8207—F. 1207
$2.35 SAN DIEGO IN TO 5 HOURS

PUBLISHERS:
THE TIMES-MIRROR COMPANY
OFFICERS:
H. G. OTIS, President and General Manager.
HARRY CHANDLER, Asst. Gen. Mgr and Treas.
HARRY E. ANDREWS, Managing Editor.
F. X. PFAFFINGER, Assistant Treasurer.
MARIAN OTIS-CHANDLER, Vice-Pres. Secretary

Los Angeles Times

EVERY MORNING IN THE YEAR.
Daily, Sunday, Illustrated Weekly and Semi-Monthly Magazine. Daily Founded Dec. 4, 1881—33d Year.
Member, Class A, of the Associated Press. Leased-wire Mileage Covered: Day, 22,000; Night, 18,000.
OFFICE:
New Times Building, First and Broadway.
LOS ANGELES (Loce Ahng-hayl-ees)
Entered at the Postoffice as mail matter of Class II.

A STRICT GUARD.

The country does well to protect its dams and dykes along the border. A single Mexican with two or three sticks of dynamite could in an hour undo the work of years and the cost of millions.

THE SENATE JUSTIFIED.

If two heads are better than one, certainly the concerted brain of the United States Senate held more of wisdom than the single mind of the President. It was absurd to think of fighting Huerta alone and Carranza's challenge is the proof.

THE BREATH OF GOD.

The air from the rain-washed fields and the snow-capped hills has been wondrously sweet these few days past. It is a blessed start on the summer which the April showers have brought us. We should all stop with every breath to give praise.

A CHALLENGE.

If you doubt what atmosphere means to your life, see that you move in a steady line toward a stronger and more refined environment for just a month. If you have not then been happier and accomplished more, drop back to the slothful and the indifferent. The atmosphere with which a man surrounds himself enters his attitude and shapes his will, for the will is not selfishness, but the identify of personality with the plan universal.

H KNOWS AT LAST.

Whether Bacon or Shakespeare wrote the plays attributed to the latter troubled for many years the earthly existence of Sir Edwin Durning Lawrence. After digging unsightly holes in river beds and flooding the London press with pro-Bacon correspondence, this eccentric gentleman has at last joined the ghosts of the poet and the essayist. He knows now. Unfortunately, the world will never hear his corrected views on this subject.

It really doesn't make much difference today, still we would like to know what happened when Bacon and Shakespeare and Sir Edwin met on that distant shore. Luminously described by a celestial reporter, it should make a good paragraph for one of our Sunday papers.

HE MADE IT HIMSELF.

The other day we saw a small boy coasting down a steep grade on a frail and wobbly two-wheeled affair which threatened a wreck at every revolution. The small boy glowed with excitement. He was rosy with happiness, and his eyes were lighted with triumph because he had made the thing himself. It was better to him than one of your $8 Irish Mails that the rich boy got for Christmas. The latter youngster has had his machine stored in cellar or attic since the week after Christmas. He did not make it himself. What you get for yourself in this world you keep, but when you just fall into a thing you fall out of it as easily. If it's not worth fighting for it is not worth having and it is not good for your soul. To have and to hold belongs to something inside of yourself that rises up and struggles mightily with something outside of yourself.

BURGLAR TRAPS.

The burglar is a wily animal. Many curious devices are in use for his capture. A certain picturesque atmosphere envelops the midnight housebreaker. He is popular on the screen or in fiction, romance or drama. Everywhere except in real life. In real life his prevention or cure is something every householder devoutly prays for.

As a trapper of burglars a Los Angeles woman easily carries off first honors. We are told certain individuals can hold wild beasts by the power of the eye. This good lady held a wild burglar by the power of the tongue. She must be a better orator than our Secretary of State, whose voice has no effect on the actions of half-wild Mexicans. Only when her voice gave out did her subdued burglar sufficiently regain his lawless poise to sneak off to a place of safety. What a pity that she had not the staying vocal qualities of William Jennings Bryan or that W. J. B. was not blest with her power for subduing the lawless!

ITS CHIEF AIM.

Socialism has a thousand different meanings, according to the views of its many misguided or misinformed apostles. But it has one object that, whatever guise it adopts, is unmistakable. Socialism is always a fight against thrift.

The Socialist in theory or practice, whatever phase of the doctrine he supports, is the sworn foe of every thrifty individual. Because the practice of thrift is unpleasant and the wasting of money often brings immediate glorification of the ego, Socialism appeals to many who prefer to live merely selfish lives.

Thrift of course is not miserliness. It is simply spending money sensibly with an eye to the future and a thought for the possible wants of others. Life insurance is therefore a high form of thrift. This eye for the future is a light Socialism would put out. For in its many forms Socialism is always striving for a state of existence where thrift shall be unnecessary.

Yet a spendthrift nation as surely as a spendthrift individual must wake in time to the cold gray dawn of the morning after. Socialistic ideas were entirely foreign to the nature of our hardy forefathers whose thrift built up the American nation as it is today.

WHEN THE BLOOD RUNS FAST.

Every recruiting station is besieged. A million of our youngest, strongest and best will start at the drop of the hat for Mexico, or any other spot near or far, let them once hear the words, "War has been declared." They will start for any country, for any cause, at any cost, to follow the flag. May the fight be just, but anywhere, everywhere, to follow the flag.

This is patriotism. Not the steady, sober patriotism that imperceptibly pushes a nation upward to the forefront of the world, but the intoxicating, brilliant, lovable, daring—sometimes evanescent—patriotism that starts wars and wins victories when the blood runs fast.

Possibly this hot-blooded patriotism is easier, is more common, than the stern, persistent loyalty of colder moments. Possibly many of the hot-blooded enthusiasts, anxious to rush into the chimerical glory and certain suffering of contending armies just to carry a piece of inanimate, glorious bunting into the jaws of hell or up to the gates of heaven—possibly many of these, keyed up now to fever pitch, will sicken and grow weary long before tedious, forced marches have brought any enemy within striking distance. For, after the passing of the first flush, the fine enthusiasm, the young excitement, it takes the disciplined, sterner patriotism to carry that spirit through dirt, privation, sickness and fatigue to the terrible glory found in the solemn carnage of the battlefield.

This is why, for all their enthusiasm, their willingness to die if necessary for their country, the country wisely sends the trained veterans first, when there is dreadful work to do for the honor or glory of the national emblem.

Yet without that dash of the valor of ignorance a nation has lost its grip, its youth, its confidence. The higher valor of experience comes later and proves the grip to have been there, the confidence not to have been misplaced.

America is glad—oh, so glad!—for the spirit always displayed by her young men when a crisis seems near. She is proud of their loyalty, of their devotion. Their blood is the blood of a dominant people that quickens excitedly at the thought of danger. America knows that her sons are capable of any sacrifice, any heroism, any endurance when she calls on them for service or devotion.

But God knows the more exalted heroism belongs to the mothers as they give up their boys, to the wives as they part from their husbands and tearfully send them to the front against their country's foes, where the hot blood calls them.

This is the lofty, sober, serious patriotism that nerves a country to meet any emergency, that unites a nation with bonds of love no foreign swords can sever. Without this wonderful sacrifice made by our wives and mothers, without the inspiration of the women of this land, the recruiting stations would not be crowded by hosts of eager applicants at the first menace of war.

We talk justly of our American manhood; no words are too proud in expressing its worth. But how fine a tribute ought we to pay to the loftier patriotism of our women—that dares the dumb misery of waiting as the army follows the colors to an unknown fate! A monument of solid gold, reaching from the green earth to the blue heavens, would be valueless to give it true expression.

AN ENGINE OF DESTRUCTION.

In speaking of the recall it is necessary to use strong terms, for moderate language cannot present its evils. Designated by its advocates as an instrument to remove incompetent and dishonest officials, it has proven to be an engine for the gratification of political grudges and private grievances. When the recall was first discussed The Times declared that it was unfair, cowardly, ineffective and dangerous, as well as costly; that it would prove wholly partisan, largely unscrupulous and succeed in nothing that was desirable.

We pointed out that no man in office could possibly keep from making enemies, and that these would invariably resort to the recall. It was evident that the men duly elected to office would be compelled to neglect their duties to attend to recall campaigns brought against them. We called attention again and again to the fact that the taxpayers would have to bear the expense of these frequent recall elections. We knew that it would not be the honest, intelligent citizens who would as a rule interest themselves in these recall elections, but that it would be the petty politicians who were trying to get into office, and more frequently it would be utterly unscrupulous fellows who were attempting to satisfy a personal or political grievance against some particular official.

The recall has been infinitely more malicious, menacing and costly than The Times predicted. Since the recall was introduced in Los Angeles there has been no peace; the city and county government have been in a constant turmoil; the officials have been so busy holding their offices that they have scarcely had time to tend to their duties.

At present there are five recall petitions being circulated in the city and one in the county. Five of these recall petitions are wholly for political reasons; the one directed against Supervisor Norton is as justifiable as that dastardly, un-American mode of removing a troublesome, incompetent official can be. There is almost poetic justice in having Norton recalled, because he was the original recall champion, helped to instigate and direct the first recall ever held in the city, and loudly proclaimed that "no honest official needed to fear." Now he is making a great fuss, protesting and scolding, and conducting himself in a manner that leads us to believe that he has considerable fear of being recalled.

There are also recall petitions out against the Mayor and four or five of the Councilmen. There may be more tomorrow. It almost requires the equipment of a stock exchange to keep track of them. It is no trouble to start a recall. No real facts detrimental to the efficiency or character of an official are required. No one brings specific charges. The animus is veiled by the petition. A few persons are hired to go out and get signatures, and it is a disgraceful reflection on the citizens of this country that no petition, no matter against whom directed or by whom instigated, usually fails to get enough signers to force the election.

Some give their signatures through good nature; some merely to get rid of the petition peddlers, who are paid according to the number of names they secure; some think it adds to the dignity of their citizenship to show their authority in this manner; and so by one means or another a petition can always be gotten up to recall anybody.

The expense of this sort of thing is heavy. If the recall is continued ten years longer it will cost the taxpayers of Los Angeles over $1,000,000 in cold money in election expenses alone. It will cost many times that through constantly harassing the officials who are selected to attend to the duties of government. Not only that, but the kind of men who are desirable as officials do not care to accept an office when it is a foregone conclusion that they will be bludgeoned with recall petitions as long as they hold office. They realize that they cannot do their work as they want to.

And so the government is kept in constant disruption. There is unending turmoil. There are perpetual changes of offices, boards and commissions. Continuous and harmonious administration (such as any private business desires and prospers by) is impossible, and will be impossible as long as the citizens tolerate this evil and costly recall.

Where Will This Stop?

UNNECESSARY BONDS AND HEAVY TAXES KILL PROSPERITY.

Up to a few months ago the previously prosperous commonwealth of Australia was governed by the Socialist Labor party. They had a programme of tremendous improvement through progressive policies, which they pledged themselves to effect if the party was placed in power. They were put in power several years ago and immediately started to enact the provisions of this programme into laws. This entailed great expense, which was met at first by bond issues—some for unnecessary things and some of excessive size. The burden of these great expenditures of the Socialist Labor party for public works was not felt at first. All the people had to pay was the interest on the bonds. But after a time the bond debt mounted up and up (just as it will in Los Angeles if the $6,500,000 issue carries on May 8) until the bond buyers became skittish and would buy no more. The governing Socialist Labor party then levied a special tax upon the people of Australia, in addition to the tax for yearly interest and sinking fund requirements.

It must be anticipated, now, that when Los Angeles, by unwise issues, reaches, as it soon may, the limit of its legal bonding capacity, or of its ability to sell bonds, the demands then, in excess of tax revenues, will have to be met by special and extra tax levies. Los Angeles is in grave danger of suffering Australia's fate of unnecessary bonds and oppressive taxes.

Los Angeles already owes $38,992,000 for bonds and is face to face with the following, among other financial requirements for actual and pressing necessities, which can only be provided for by further bond issues:

Schools, the part to be voted on May 14, of the $7,500,000 stated by authorities to be urgently needed	$4,600,000
Schools, balance of the $7,500,000 required, as stated	2,900,000
Harbor completion, to fulfill preconsolidation pledges as stated by president of Harbor Commission	4,500,000
City storm drains, city engineer	9,000,000
Storm protection, Los Angeles River, etc., county	5,000,000
San Fernando and Chatsworth water trunk lines, essential to annexation and sale of city's water	1,000,000
Outfall sewer and permanent sewer fund, a prerequisite of annexation to the city of any more territory	2,000,000
Arroyo Seco Park	1,000,000
Purchase of local water companies	1,500,000
City Hall, first unit, Temple Block	500,000
Storm repairs to bridges, etc., unless paid by present obnoxious special assessment system	500,000
Total additional bonds needed	$32,500,000
Which will cost yearly in taxes to carry interest and sinking fund	2,275,000

When bonds for these necessities are voted the total bond debt of Los Angeles will be:

Bonds now outstanding	$38,992,000
Bonds for above necessities	32,500,000
Total bond debt	$71,492,000

And this is without the blanket power bonds of $6,500,000 which the City Council calls upon us to vote on May 8.

If the proposed $6,500,000 bond issue is unwisely voted the taxpayers of Los Angeles will be facing a total bond debt of $77,992,000, the yearly interest and sinking fund requirements of which, $5,459,440, would be a financial load far too heavy for Los Angeles taxpayers to carry, prosperous and developing as their city is.

In the proposed $6,500,000 issue there is unfairly blanketed $5,250,000 for the consideration or acquirement by condemnation and confiscation of a partial electric distributing system, which can only serve 45 per cent. of the light and power consumers of the city. This $5,250,000 expenditure is entirely unnecessary, as the three complete distribution systems owned by the companies, including a complete steam plant for emergency uses, can be used by the city, without purchase, for distribution of the city's light and power, on terms to be mutually agreed upon and approved by the State Railroad Commission, for a period of five years.

The balance of the proposed blanket issue of $6,500,000, namely, $1,250,000, is proposed to be expended on power plant No. 1, but it is not necessary for the taxpayers to vote $6,500,000, or four times as much, to get that $1,250,000. The City Council can easily find a way to raise the amount without forcing on the taxpayers a yearly burden of $367,500 to take care of the interest and sinking fund requirements on $5,250,000 worth of unnecessary bonds.

Under these circumstances, to save their self-respect and in sheer defense of their interests and properties, the already overburdened taxpayers of Los Angeles should vote "No" on May 8 on the unfairly blanketed $6,500,000 bond issue.

It is very easy to kill prosperity with unnecessary bonds and the inevitably resultant heavy taxes.

OLD MAIDS.

WALT MASON IN THE TIMES.

All girls should marry when they can. There's naught more useful than a man. A husband has some faults, no doubt, and yet he's good to have about; and she who doesn't get a mate will wish she had one, soon or late. That girl is off her base, I fear, who plans to have a high career, who sidesteps vows and wedding rings to follow after abstract things. I know so many ancient maids who in professions, arts or trades have tried to cut a manlike swath, and old age finds them in the broth. A loneliness, as of the tomb, enshrouds the spinsters in its gloom; the jim crow honors they have won they'd sell at seven cents a ton. Their sun is sinking in the West, and they, unloved and uncaressed, must envy, as they bleakly roam, the girl with husband, hearth and home. Get married, then, Jemima dear; don't fiddle with a cheap career. Select a man who's true and good, whose head is not composed of wood, a man who's sound in wind and limb, then round him up and marry him. Oh, rush him to the altar rail, nor heed his protest or his wail. "This is," you'll say, when he's been won, "the best day's work I've ever done."

STREAKS OF WIT.

Different Viewpoints.

[Philadelphia Record:] It was nearly midnight. "That fellow who is calling on Maude hates to go," growled Maude's papa.

"Why, it seems to me he is pretty far gone already," replied Maude's mama complacently.

Secrets.

[Philadelphia Record:] She: Don't you think secrets are lots of fun?

He: Sure. A man gets almost as much pleasure out of keeping a secret as a woman gets from telling one.

Thoughtful.

[London Opinion:] Grannie: Why should I take another chair, Gerald? Don't you think I'm comfortable here?

Gerald: Yes, gran'ma; but I'm afraid my little kitten isn't—she's there, too.

Handicapped.

[Punch:] Dad (who has brought his son to the links for the first time:) Is it a good lie, Harold?

Harold (unconsciously ranking himself with the Great:) Father, I cannot tell a good lie.

[Owl Hoots:] Doing, not dreaming, is the secret of success.

RESULT OF LAST CONFLICT.

United States Won California as Prize of War.

Singularly enough the war in the forties between the United States and Mexico occurred, like the present trouble, while a Democratic administration was in office at Washington. California was the great prize which fell to the United States as a result of the conflict which started in 1846 over the admission of Texas into the American Union.

History repeats itself. In the forties, as now, Mexico was split by internal dissension. Many arbitrary acts on the part of the Mexican government and excesses by Federalists and revolutionaries had led the Democrats to indulge in a policy of "watchful waiting" which was followed by the bombardment and seizure of Vera Cruz among other things.

When war seemed inevitable in December, 1845, the United States sent a special envoy, just as President Wilson last year sent Lind, to Mexico City to confer with President Herrera. But while the envoy was en route Gen. Paredes usurped the Presidential office and Paredes refused to receive the American messenger.

Mexicans Spoiling for War.

Following this incident Paredes, who saw that his people wanted to fight the United States, found an ostensible cause for war almost as trivial as the Tampico incident. He insisted that the Nueces River was the frontier line between Texas and Mexico, while the United States maintained that the Rio Grande was the proper boundary.

American troops advanced toward the Rio Grande in March, 1846. A Mexican army crossed the river in April. A general conflict was precipitated when, on April 24, Mexicans on the Texas side of the Rio Grande ambuscaded a reconnoitering party of dragoons commanded by Capt. Thornton. In this skirmish sixteen Americans were killed or wounded and the remainder of the small force captured.

The Americans quickly obtained revenge when, on May 8, the first pitched battle was fought at Palo Alto and the Mexicans were worsted. On May 13 Congress adopted a resolution and President Polk proclaimed that "by the act of the republic of Mexico a state of war exists between that government and the United States." Congress appropriated $10,000,000 for the prosecution of the war and 50,000 volunteers were called for. Gen. Zachary Taylor crossed the Mexican border on May 18 and occupied Matamoras, a few miles below Brownsville, Tex. While he was pursuing his victorious way to Buena Vista, or Angostura, Doniphan advanced through New Mexico and, after the battle of Sacramento, occupied Chihuahua.

Revolt in California.

Meanwhile American settlers in California, under the leadership of Fremont, had revolted against Mexican rule and proclaimed California independent. This revolt, known as the Bear Flag revolt, startled both the Mexican and United States governments. The authorities at Washington impressed upon Commodore Sloat, then at Mazatlan, the importance of acting quickly to seize Monterey and to take San Francisco. This latter was performed by Commodore Stockton. On the east coast of Mexico operations were directed by Gen. Scott, who landed at Vera Cruz and commenced his march on Mexico City.

At this time Pio Pico was Governor of California, and Gen. Castro was in command of the Mexican troops. They squabbled over which was in supreme authority. Pico called the Assembly to meet in Los Angeles to discuss the situation. This Assembly consisted of President Figueroa, Bandini, Guerra, Botello and Arguello. Abel Stearns, at the invitation of Figueroa, convoked a junta of citizens, and resolutions were passed condemnatory of Castro. Measures, futile it turned out, were adopted for the defense of Los Angeles. The activity of Fremont, Sloat and the other American leaders impressed on Pico and Castro the necessity for uniting against the Americans.

Meanwhile Gen. Kearney had been ordered by the Washington authorities to proceed overland from New Mexico to California to establish temporary civil government and "to assure the people that it is the wish and design of the United States to provide for them a free government with the least possible delay similar to that which exists in our own Territories."

Los Angeles Is Captured.

Pico and Castro, having reconciled their differences, determined "to spare no sacrifice for the defense of California." They found, however, so little sympathy from all but the lower class of Mexicans in Los Angeles and vicinity that they decided that discretion was the better part of valor, and fled. Pico declared that he had to choose between "ignominy and emigration" and decided on emigration. He said there was no chance for the successful defense of California, and that the best way to preserve the honor of the government was for him to depart with Castro and report to the national authorities at Mexico City.

When Commodore Stockton and Fremont arrived and entered Los Angeles the friends to whom Pio Pico had addressed his extraordinary message made no resistance worth mentioning, and the flag of the United States was first raised in Los Angeles by Stockton on August 13, 1846, with due ceremony. Stockton issued a proclamation, signed by himself as "Commander-in-Chief and Governor of the Territory of California," announcing that California belonged to the United States and as soon as possible would be governed like any other Territory of the Union.

Later a revolt in Southern California led by Flores and Capt. Andres Pico was put down by Stockton, Kearney and Fremont, and Los Angeles was captured again on January 10, 1847.

The Main Invasion.

The main invasion of Mexico was from the south and was aimed directly at the capital. Scott, after forcing the capitulation of Vera Cruz, outflanked and defeated Santa Anna and occupied Puebla. After defeating the Mexicans at Padierna he made a brilliant strategic advance across the pedregal that cut the Mexican center and rendered possible the victory at Churubusco.

With the capture of the Presidential palace the conquest of Mexico was practically complete. Two days later Scott took formal possession of the City of Mexico. Peace was made by the Treaty of Guadalupe Hidalgo, concluded February 2, 1848, by which Mexico ceded to the United States all the territory held or claimed north and northeast of the present boundary and received in return $15,000,000 from the United States. For a treaty dictated by a conquering army in the captured capital of the nation treated with, this instrument stands as an example of American generosity to a defeated foe.

Pen Points: By the Staff

Pipe all hands to a bottle of malted milk, Secretary Daniels!

The reveille has been sounded; when will it be taps, lights out?

Spain no doubt would be willing to give Huerta some excellent advice. Spain knows.

France will have an exhibit at the San Francisco show. Will it be Mme. Caillaux?

The Ozark peach crop has been killed; one of the first casualties of the Mexican War.

The campaign against Supervisor Norton, like a snowball, is gathering force as it rolls.

Colombia would no doubt rather have that $50,000,000 in cash than salute the American flag.

Carranza says Uncle Sam will be compelled to fight him. Oh, very well, what about you, Villa?

Southward the star of American destiny is taking its way. Make no mistake, the journey has begun.

Silas Christofferson says he will make an aeroplane trip over Mt. Whitney, and that is what he says.

Of course, it is not "official war" between Vera Cruz. The jackies and the Mexicans are merely playing ping-pong.

It now turns out that Frederick Weyerhaeuser was not near as rich as claimed. The grave is a great truth-teller.

The Panama Canal toll issue has been forced out of the spotlight. But, like good wine, it needs no bush; it will keep.

Oregon Indians have been arrested on a charge of counterfeiting. Westward the march of civilization takes its way.

There are some things that even a city cannot accomplish—the opening of some of the street car windows, for instance.

Since the Daniels prohibition order in the navy, straws no longer show how the wind is blowing. There will be no straws after July 1.

California has given women the ballot, but father still continues to wind the clock and put out the cat every night before going to bed.

Queen Eleonore of Bulgaria will visit New York on May 30. But she must think that all of the flags and decorations are in her honor.

Reduced to the last analysis, it is a case of whipping the whole outfit in Mexico, withdrawing from the country. That is English of the situation.

Now that the local natural gas rates have been settled the knockers will be compelled to sing in a new meter—provided the gas companies furnish the meter.

Ah, we knew it would come, although belated. It is reported that hail as large as hens' eggs has fallen at San Berdoo—not "San Berdoo," kind sir, but no—not "San Berdoo," kind sir, the city.

Los Angeles troops have been sent to guard the property of American citizens along the Mexican boundary line. And they will give a good account of themselves.

The canal toll bill has been placed on the back of the legislative stove to simmer until weightier matters are disposed of.

It may be a bit early to raise the cry "On to Panama," but it might be well to keep an eye on things. Some mighty history affecting the American republic is in the making.

The crowds of loungers on the Plaza are being inflamed by the soap-box orators could be scattered by offering them work. The tender of work would create a panic in the ranks of the gang.

How would it do, for business men flying the national colors to the breeze show that their hearts are in the right place in the present crisis of our national affairs? Nothing so cheers as the sight of the American flag.

Something great and splendid will come out of all this for the republic of Mexico. It will be through tremendous travail and blood, but it will come. The civilization of the twentieth century will win. That is written in the stars.

VILSON UNDT PRYAN VAS MAD EACH ODDER.

"Wie gehts," sprech Vilson. "Vhen you
Der summer yodlings, Pill
You dinks you shtill could do dot, vill
Der chairs of state can fill
Or haf you seen der babers pill
Your ears close py der ground,
Undt read, "His body vill dot, but
His mind—dot shlop around."

THE WORM TURNS.

Of course I shrink a leedle bit,
Dot Pill to Vilson say,
Der hat I vear last yodlings vas
Somevhat too pig today;
But you got no call, Vilson,
To shling der shlops at me,
For you haf shblit der hardy, undt
Yanked oop der hardy tree.
Der bapers also say of you:
"Der farmers' heart he break;
Undt soon dose sheeps, dey vaise dose
Der droppings vhat dey make.
Soft springtime vind plow on us now,
Der pirds each odder call,
But ofer Yankee peeseness lind
Dot plack frost Vilson fall.
His name like Vashington don't ring
Like Aaron Burr mooch more;
He shame der Sword of Bunker Hill
Undt cower at British roar."

So you haf got carved, Vilson,
Oopon der scroll of fame,
So high as I've scratched—"Prize"—
Der man of crape chuics name.

HANS VON DUNKELBOOM.

Elkdom.

ANTLERED A
TO LAY

AS DELICIAS TO BE
BY CONSUMING F

Flag Raising and Salu
Serious Feature of Day
Well Stocked With Am
Meet Any Emergency—
Bulletin Issued.

The word passed thro
terday that the action
stage to E. R. Maier'
Julius, Sunday, May
ish ammunition to mee
they the invaders will
Southern Pacific statio
clock in the morning,
during the victorious ar
up to the barracks of
and Olive, where th
be on hand to we
ones.

The order was issued
hectic "War Bull-eti
Once inside the confi
the Suanna ranch, the
over to jollity. The
out of the programme
raising and salute in t
for an address of welco
Ruler Brodeen, th
game of baseball
and "Jeffs" will
Each team has won
winner this time will b
the silver loving cu
Mr. Maier. For obvi
empires have not been
rules, however, are as
Marquis of Queensberr
again in this contest.
heard against throwing
will be punishable by
Rebs language will be
game on this game
heard, but if you do
essay on the 'Mutt
loving cup is really s
subjected to the acid
are permitted to jaw
their heart's content, bu
hit them unless they
ally. Spectators must
with the base runners
for a feast, for which
"picnics" are noted, a
daylight fireworks, b
field and track, ever
Incidentally there
the tallest Elk, the sh
fattest Elk, the young
oldest Elk.

officers who will co
army are: General,
Brigadier-General,
Colonel, Henry S. J
Colonel, Gus A. Mel
Colonel, Charles M
Cline; George C. Cline;
A. W. Murray; Se
W. W. Homan;
Newman; Corporal,
Adjutant-General,
Commissary General,
Quartermaster-Ge
Stamps; Judge Advoca
Wills; Associate Judge
McCormick; Associate
John W. Shenck;
Advocate, Joe Ford;
Woodis; Ordnance O
Gerrall; Surgeon-Gen
R. Jacobs; Paymaste
Q. Hall.

administration:
Berdie; Mayor, L. L.
of Police, Martin Bern
Department, A. M. La
Commissioner, H. P. D
Commissioner, Tom Ab
Commissioner, E. H.
Commissioner, Dea
Commissioner, Fred
the Chief of War Bull
Guard; Artist of War
(Wad;) Chief Hospi
Calhoun.

STOREHOUSE LOOTI
division storehouse
of Public Works at
Compton avenues was
early yesterday morn
took brass and lead
about $500 were sto
used an auto truck
by tracks leading f
Neighbors report ha
suspicious characters
the place for several

Pen Points: By the Staff

Pipe all hands to a bottle of malted milk, Secretary Daniels!

The reveille has been sounded; when will it be taps, lights out?

Spain no doubt would be willing to give Huerta some excellent advice. Spain knows.

France will have an exhibit at the San Francisco show. Will it be Mme. Caillaux?

The Ozark peach crop has been killed—one of the first casualties of the Mexican War.

The campaign against Supervisor Norton, like a snowball, is gathering force as it rolls.

Colombia would no doubt rather have that $50,000,000 in cash than salute the American flag.

Carranza says Uncle Sam will be compelled to fight him. Oh, very well, what about you, Villa?

Southward the star of American destiny is taking its way. Make no mistake; the journey has begun.

Silas Christofferson says he will make an aeroplane trip over Mt. Whitney. Yes, that is what he says.

Of course, it is not "official war" in Vera Cruz. The jackies and the Mexicans are merely playing ping-pong.

It now turns out that Frederick Weyerhaeuser was not near as rich as claimed. The grave is a great truth-teller.

The Panama Canal toll issue has been forced out of the spotlight. But, like good wine, it needs no bush; it will keep.

Oregon Indians have been arrested on the charge of counterfeiting. Westward the march of civilization takes its way.

There are some things that even a court cannot accomplish—the opening of some of the street car windows, for instance.

Since the Daniels prohibition order in the navy, straws no longer show how the wind is blowing. There will be no straws after July 1.

California has given women the ballot, but father still continues to wind the clock and put out the cat every night before going to bed.

Queen Eleonore of Bulgaria will strike New York on May 30. But she must not think that all of the flags and decorations are in her honor.

Reduced to the last analysis, it is a case of whipping the whole outfit in Mexico or withdrawing from the country. That is the English of the situation.

Now that the local natural gas rates have been settled the knockers will be compelled to sing in a new meter—provided the gas companies furnish the meter.

Ah, we knew it would come, although a bit belated. It is reported that half as many as hens' eggs has fallen at San Bernardino—not "San Berdoo," kind sir, she said.

Los Angeles troops have been sent to Nogales to guard the property of American citizens along the Mexican boundary lines. And they will give a good account of themselves.

The canal toll bill has been placed on the back of the legislative stove in Washington, and the gas turned down, to let it simmer until weightier matters are disposed of.

It may be a bit early to raise the cry "On to Panama," but it might be well to keep an eye on things. Some mighty history affecting the American republic is now in the making.

The crowds of loungers on the Plaza, who are being inflamed by the soap-box orators, could be scattered by offering them a job. The tender of work would create a panic in the ranks of the gang.

How would it do, for business men flying the national colors to the breeze, to show that their hearts are in the right place in the present crisis of our national affairs? Nothing so cheers as the sight of the American flag.

Something great and splendid will come out of all this for the republic of Mexico. It will be through tremendous travail and blood, but it will come. The civilization of the twentieth century will win finally. It is written in the stars.

WILSON UNDT PRYAN VAS MAD AT EACH ODDER.

"Wie gehta," sprech Vilson, "vhen pegin Der summer yodlings, Pill
You dinks you shtill could do dot, unit Der chairs of state can fill
Or haf you seen der babers mit Your ears close py der ground,
Undt read, "His pody fill dot, but His mind—dot shlop around."

THE WORM TURNS.

Of course I shrink a leedle bit,
Dot Pill to Vilson say,
Der hat I vear last yodlings vos Somevhat too pig today;
But you got no call, Vilson,
To shling der shlops at me,
For you haf shblit der bardy, undt Yanked oop der bardy tree,
Der bapers also say of you:
"Der farmers' heart he preak;
Undt soon dose sheeps, dey raise Cain Der droppings vhat dey make.
Soft springtime vind plow on us now, Der pirds each odder call,
But ofer Yankee peeness land
Dot plack frost Vilson fall.
His name like Vashington don't ring—Like Aaron Burr mooch more;
He shame der Sword of Bunker Hill Undt cower at British roar."

So you haf got carved, Vilson,
Oopon der scroll of fame,
So high as I've scratched—"Pryan"—Der man of crape chuice name.

HANS VON DUNKERFOODLE.

He Says.

GREETS BANKER WITH REVOLVER.

Arizonan Seeks Child; Finds Resistance.

Sister Made a Gun Play on the Threshold.

Petition Versus a Restraining Order.

Miss Helen G. Harley, the 15-year-old daughter of Ernest Harley, Globe (Ariz.) banker, is the unwilling pawn in a sensational battle for her relatives. Since the death of her mother on May 29, 1912, she has been with her grandparents, William G. and May Rutledge, of Westlake Park. During the dark days which followed the death of his wife Harley's thoughts turned to his little daughter, happy in her new home.

Finally he married again and the desire to have Helen became an obsession. But the baby had also stolen the hearts of her grandparents. They looked upon her as their own child, the bone and blood of their daughter, and Harley found the task of recovering her not easy.

Harley came to Los Angeles determined to take Helen, but he alleges he encountered armed resistance. He says that his sister-in-law, Mrs. Nellie Rutledge, met him at the door with a revolver in her hand and threatened to shoot him if he persisted in his attempt to carry off the child.

Harley then had recourse to the law. He retained Attorney Regan, and yesterday a petition was filed for the custody of the girl. An order was obtained from Judge Wellborn restraining Mrs. Rutledge from removing the child from the jurisdiction of the court.

Pending action on the motion will take place in Judge Taft's court on Monday, when the claims of the father will be opposed by the grandparents in the case.

Another move on the part of the grandparents was the filing yesterday of a petition to adopt the child, the petition simply reciting that she had been in their charge for two years.

Elkdom.

...TLERED ARMY TO LAY SIEGE.

...HICIAS TO BE ATTACKED ...G CONSUMING FORCES.

...ding and Salute Is Only ...e Feature of Day—Invaders ...Backed With Ammunition to ...ay Emergency—Hectic War ...ion Issued.

...ord passed through Elkdom ...day that the antlered army will ...on to E. R. Maier's ranch, Cas... Sunday, May 3. Stocked ...ammunition to meet any emer... the invaders will leave the ... Pacific station at 7:30 ... in the morning, and in the ... the victorious army will re... the barracks of Lodge 99 at ... and Olive, where the lady Elks ... on hand to welcome their ...

...order was issued yesterday in ... "War Bull-etin" of four ...

...hin the confines of the ...anana ranch, the day will be ...ver to jollity. The one serious ... of the programme will be the ...ld salute in the morning. ...e address of welcome by Ex-... Brodeen, the fifth and ... of baseball between the ... and "Jaffs" will be played ... team has won twice, and ... this time will be presented ... silver loving cup presented ... Maier. For obvious reasons ... have not been announced. ...ever, are as follows: ... of Queensberry rules will ... in this contest. Spectators ...against throwing cushions, as ... is punishable by death. No ... language will be permitted. ... on this game will not be ... but if you do gamble place ... on the 'Mutts.' The sil... cup is really silver, having ... to the acid test. Play... ...ordered to jaw the umpires ...heart's content, but they must ... them unless they do it acci... Spectators must not inter... the base runners."

...the feast, for which these an... are noted, a programme ... fireworks, boxing con... and track events will be ...dentally there are prizes ...oldest Elk, the shortest Elk, ...Elk, the youngest Elk and ... Elk.

...men who will command the ... are: General, Edward R. ...Quartier-General, Charles P. ...eral, Henry S. Jones; Lieu... ...eral, Gus A. Melsing; Lieu... ...eral, Charles M. Morgan; ...General, George C. Cline; First Lieu... ...A. W. Murray; Second Lieu... ...W. Homan; Sergeant, ...man; Corporal, George S. ...Adjutant-General, Ed B. ...Commissary General, Otto H. ...Quartermaster-General, C. ...Judge Advocate, Frank ...Associate Judge Advocate, ...erwick; Associate Judge Ad... ...John W. Shenck; Associate ...cate, Joe Ford; Chaplain, ...; Ordnance Officer, Or... ...Surgeon-General, Wil... ...Jacobs; Paymaster-General, ...Hall.

...administration: Ex-Mayor, ...Mayor, L. L. Brodeen; ...Martin Berne; Chief of ...A. M. Larsen; Po... ...H. P. Densel; Po... ...Tom Abbott; Po... ...E. H. Crippen; ...Deacon Fyle; ...Fred Ussher; ...of War Bulletin, John ...Artist of War Bulletin, ...) Chief Hospital Corps, ...

...HOUSE LOOTED.

...storehouse of the ...Public Works at Slauson ...avenues was broken ...yesterday morning and ...brass and lead materials ...$500 were stolen. The ...an auto truck, as evi... ...tracks leading from the ...Others report having seen ...characters prowling ...there for several days.

TO PICTURE WAR SCENES.

Secretary of War Grants Permission for Operator to Go With the Cruiser South Dakota.

For the first time in history a United States battleship has been equipped with a motion-picture camera to photograph war actions.

Aboard the cruiser South Dakota, now rushing down the west coast toward Mexico, is Albert Seigler of Los Angeles, an expert operator for the Universal Film Company, who is prepared to make a pictorial record of any bombardment that the men-o'-war might be engaged in. In granting permission to the film company, Secretary of the Navy Daniels specified that all films must be officially censored and a copy furnished for the historical records of the department.

Prosperity.

BLUES VANISH, TIMES IMPROVE.

SOUTHERN PACIFIC TO PLACE ORDER FOR EQUIPMENT.

Two Million Dollars to Be Expended for Freight, Automobile and Tank Cars—Railroads Preparing for Increased Trade During the Year of the Exposition.

An order for $2,000,000 worth of freight equipment will shortly be placed by the Southern Pacific. All equipment is for delivery by 1915. The order will include 930 fifty-ton gondolas, 100 fifty-ton National dump cars, 203 12,500-gallon tank cars, 400 automobile cars and 400 stock cars.

Barring the large equipment orders recently placed by the Union Pacific, the Southern Pacific's order will be the most important placed by any western railroad since the business slump of a year ago. Incidentally, the Union Pacific has just contracted with the Lima Locomotive Corporation for fifty-four locomotives for delivery before the opening of the 1915 expositions. These locomotives will cost slightly under $1,000,000.

In the light of the plaints of the pessimists that the opening of the Panama Canal will play hob with railroad freight business, the Southern Pacific's proposed equipment order is significant as an evidence of railroad optimism.

CONTRACTOR BOUND OVER.

Accused of Reporting an Automobile Lost and Then Collecting Insurance Upon It.

For reporting an automobile stolen in order to collect the insurance on it, W. R. Tobias, a contractor of No. 1127 Orange street, was bound over to Superior Court by Police Judge Chambers today on a charge of getting money under false pretenses.

Tobias is reported as having appeared at the police station several weeks ago and stating that his machine had been stolen. Later he endeavored to collect his insurance from a local insurance company. Detectives Erven and Hickok were placed on the case and ascertained that Tobias had hired some one to drive the machine to Long Beach, where it was located.

Scenic.

ROSE TRELLISES ALONG ROADS.

BEAUTIFICATION SCHEME FOR COUNTY HIGHWAYS.

Hundred and Fifty Thousand Plants Would Be Required and Seventy-five Miles Would Be Covered—Committee Compelled to Prune Down Expenses.

A restraining hand was put on enthusiasm yesterday, when the 1915 Celebration Commission appointed a Budget Committee to prune the expense estimates of its various subcommittees.

"There is so much enthusiastic eagerness to deck and beautify the county and city," said Capt. H. Z. Osborne, secretary of the commission, "that if every committee estimate was allowed there would be no money left for entertainment."

The total amount the commission expects to have available is $500,000. Approximately $400,000 of this will come from the county through a tax levy for exposition purposes of 3 cents on the $100 of assessed valuation. The remainder will be raised by private subscription.

The Budget Committee consists of Chairman Pridham of the Board of Supervisors, Supervisor Butler, President Geissler of the Merchants' and Manufacturers' Association, Manager Kinney of the industrial bureau, W. D. Longyear and J. B. Gist.

A plan to beautify seventy-five miles of county roads by erecting rose trellises was submitted by J. L. Matthews of Covina for the County Beautifying Committee. Trellises of iron pipe, twenty feet long and five feet in height, will be erected along the roads, 100 feet apart. On these, roses will be trained. The committee proposes to grow its own plants, 150,000 in all.

The Committee on City Beautifying suggested the offering of $25,000 in cash prizes for the best school and home gardens. The schools will be divided into classes, high, intermediate, elementary and special schools, the elementary schools into eight groups, and a first prize of $400, second of $300 and third of $150 offered for the best gardens in each class and its subdivisions. Home gardens will be divided into districts, perhaps seventy-five in all, and a first prize of $100, second of $50, third of $30, fourth of $20 and fifth of $10 offered for the best gardens in each district.

SMALL FORTUNE IN OPIUM.

Man Carrying Suit Case Filled With Dream-Producer Is Arrested by Authorities.

Manuel Friesa, a Spaniard, was taken into custody at the Santa Fe station yesterday morning, carrying a suit case packed with smoking opium. He had made the trip from San Diego. Friesa was arraigned before United States Commissioner Williams, and in default of $2500 bond was committed to the County Jail.

The suit case contained thirty-four cans of the "dope," worth about $1700. Friesa had no key to unlock the suit case. It is possible that the unknown who made him the carrier of the contraband stuff took no chances in allowing him an opportunity to peddle a few cans on the side, by locking the receptacle and keeping the key. Friesa refuses to talk about it.

LETTERS TO "THE TIMES."

[The Times invites strong, clear, bright expression of opinion on current subjects, timely, pertinent and popular. Brevity should be kept in sight. Essays eschewed. Religious and personal controversies are taboo. Value is added to such letters by the signing of the writer's true name, which will be either published or withheld, as desired. Letters offered for publication should be in "parliamentary" language, and are subject to editorial supervision.]

The Warning.

LOS ANGELES, April 22.—[To the Editor of The Times:] War is on between Mexico and the United States. Mexico must suffer the penalty for insulting the American flag. For three years the United States has stood the abuses and insults of Mexico; for three years have our citizens been killed and driven from their homes in the southern republic. The United States has patiently waited for a peaceful settlement but at last our patience is exhausted. The last straw has been put on the camel's back. God knows we didn't want war, we tried for three years to avoid it but now it has been forced on us. So today we lay aside our little businesses and take up the big business of upholding the honor and dignity of our beloved country. The nation has set aside its political differences, we are no longer Republicans, Democrats or Progressives. The three parties stand together; we're all red-blooded Americans and the cry of the hour is —avenge the insult to our country's flag. To do this we must send an army into Mexico. Many of our boys who leave their homes will never return. They will meet their death beyond the Rio Grande. No! For them there shall be no death, they will live forever in the hearts of their countrymen. And in the years that are to come their memory will be held in the deepest reverence for they will have sacrificed their lives to uphold our national honor. We pray to God that this war may serve as a warning to the rest of the world that the American people are not a nation of bluffers as some may think. True, we are a peace-loving people, but underneath our skin there throbs a mighty spirit of patriotism and pride. We will stand so much and then, beware. To uphold the dignity of our nation we will fight until hell freezes over—yes, and we would still be fighting when it thawed out. Mexico has insulted the Stars and Stripes. She must suffer the penalty. I repeat, may this serve as a warning to the rest of the world. STANLEY BRUCE.

Laugh and Weep.

SOLDIERS' HOME, April 22.—[To the Editor of The Times:] Long before the Poetess of Passion and the Poet Martyr of the "Whisky Ring" fell afoul of each other about the authorship of "Laugh and the world laughs with you, weep and you weep alone," a German poet of no great fame, Langbein, had written, as I remember it in a school reader of my youth:

"Weine, und du weinst mit mir,
Lache, and ich lach mit dir."

A truly German sentiment.

Translation:

Weep, and thou weepest with me,
Laugh, and I laugh with thee.
MAX PRACHT.

HOME SWEET HOME.

Written by a Man Without a Home.

But few of Saxon or Celtic descent who are fond of singing, have not joined in the rendition of "Home Sweet Home" and fewer still there are who speak the English tongue who have never heard it sung, or felt its appeal to the most tender and strongest emotions of domestic life. John Howard Payne, its author, was born in Boston, June 9, 1791, a descendant of Thomas Payne, who came from England to Plymouth, Mass., in 1622, and settled at Yarmouth, Cape Cod, in 1630. Educated at home and in the public schools of Boston, he, for some years, assisted his father in teaching elocution, but went to New York, where he worked as an accountant, editing the "Thespian Mirror," on the side. He studied at Union College, Schenectady, N. Y., 1806-1808, and became an actor of some celebrity, between 1809 and 1817, when he went to Europe.

Residing alternately at London and Paris, he became a playwright of great fecundity, composing, it is said, over sixty plays and librettos, in one of which "Clari, the Maid of Milan," his immortal song, "Home, Sweet Home," was sung in the title role. Hundreds of thousands of dollars have been made by publishers out of this single gem of his varied productions, but it is needless to say without greatly benefiting its creator. Probably owing to this service and to his popularity as a writer, Payne was appointed United States Consul to Tunis, in 1841, but was recalled in 1845, and went to Italy, and later to Paris and London, returning to New York in 1847.

John Howard Payne was reappointed Consul to Tunis in 1848, and died, still homeless and unmarried, April 7, 1852.

"Home, Sweet Home," along with 400 other world-famous melodies, appears in "Heart Songs" and the selection makes this volume without a peer in the annals of song book publishing. The Times is to be congratulated on its good fortune in being able to place the volume with its readers almost as a gift.

"THE BEST YET!"

A new idea in Underwear for Men—

Cool, easy briefs that button down the side—made with a solid seat. Comfortable as underwear never was yet—durable, convenient—the new idea that has come to stay. $1.00 the suit and more.

Our Underwear Department is the most completely equipped in the Southwest, customers say.

Stein-Bloch Smart Clothes at this store.

Harris & Frank Advance Corner 437-443 South Spring St

Staub's For Shoes

Summer Pumps at $3.50 upward that combine the season's smartest styles with typical Staub quality.

336 Broadway

Answers Call.

DEATH REMOVES FORMER CHIEF.

FIRE FIGHTER PASSES AWAY FOLLOWING OPERATION.

Eighteen Firemen Will Act as Guard of Honor This Morning. Deceased Was a Charter Member in the Elks and Held an Honorary Life Membership.

Dennis A. Moriarty, who served several times as chief of the fire department, and who was one of the oldest members, died yesterday afternoon at the Angelus Hospital. He had been ill for several months with intestinal troubles and an operation was performed yesterday forenoon with the hope of prolonging his life.

Moriarty leaves a widow and two grown sons. His service in the fire department began as a member of the Confidence Engine Company No. 2 in 1882. He was appointed assistant fire chief by Mayor Spence in 1886 and in 1888 was appointed chief by Mayor Workman, and reappointed to this position in 1889 by Mayor Bryson. In 1894 he was again appointed assistant fire chief by Mayor Hazard and Mayor Rowan appointed him as chief in 1894.

Because of physical disability, Moriarty left the active service for a time, but on November 2, 1906, he was made telephone operator, which position he held at the time of his death. He had an application for a pension pending before the Firemen's Pension Board at the time of his death.

Moriarty was a charter member of the Los Angeles Elks' Lodge, No. 99, and held an honorary life membership in that lodge.

The funeral services will be held this morning at 9 o'clock at the parlors of Booth & Boylson. Eighteen firemen will act as a guard of honor.

50 HATS $12.50

Formerly $15 to $22.50

These fifty hats are from our own workrooms —artistically and stylishly trimmed with ribbons, flowers, ostrich and smart fancies, in the season's most-looked-for shades and shapes.

Wise women will make it a point to select early today from these remarkable values at $12.50.

Coulter's

—Home of Ostermoor Mattresses— —McCall Patterns—

Coulter Dry Goods Co.

FOUNDED in 1878

U. S. Postoffice Sub-Station W. U. Telegraph Branch American Express Branch

We Want Every Woman in Los Angeles to Know She Can Save at Coulter's on Ratines!

And that assortments here are positively not equalled! No material in years has enjoyed such popularity as ratines—and no store is in better position to offer you such low prices on dependable grades:

35c Ratines, 25c—36 inches wide; every new shade.

75c Ratines, 50c—44 inches wide; 18 different good colors.

$1 Ratines, 75c—44-inch, colored in every popular shade.

$1.25 Ratines, 95c—46-inch, in all desirable shades.
—mixed colors, in thread weaves imported novelty.

$1.50 Ratines, $1.25—46 inches wide; solid colors in rough weave.
—42 and 44 inches wide; woven checks and plaids in soft finish.
—42-inch width; black-and-white checks and Scotch plaids.

$1.75 Ratines, $1.25—46 inches wide; a Flaconne weave in a dozen different colors.

$2 Ratines, $1.50—loose novelty weave in colors.
—44-inch broken checks and mixed weaves; some exclusive patterns.
—42-inch tartan plaids and Roman stripes.
—48-inch; heavy weave, especially for coats, in colors.
—52-inch; 14 different plain colors.

$2.50 Ratines, $1.75—54 inches wide; solid colors of popular shades.
—silk and cotton mixed matelasse; 42-inch width.

$3 Ratines, $2.25—43-inch width; fancy weave in light and dark mixtures.

$1 ETAMINE, 85c—44-inch width —white grounds with mixed effects.

$3 DUVETYN, $2—44-inch width, in desirable colorings of all shades.

$1.00 RATINE, 75c — a crepe weave; twenty-two popular shades.

—Wash Goods, Rear South Aisle—

Tunics Only $5

Some ten tunics, the balance of a large stock, in beaded chiffon and net—handsome combinations —were $7.50 to $12, at $5

Beaded Coats—two only, in remarkably rich effects; were $25 ..... $15

—Trimmings; Main Floor—

Black Moire Bengalines Here

So many women have asked us to let them know, through the papers, when this popular Bengaline arrived; here it is:

Black Moire Bengaline
—a smart and very desirable material for coats, etc., 26 inches wide, $2 and $2.50.
40 inches wide, $3.50 and $4.

Check Bengaline Suitings
—moire effect; new and exclusive; five different monotones—Othello, Canard, Gazelle, Feullage and amber. 40 inches wide, $4.

—Silks; Broadway Annex—

A Special Sale of Seasonable Wash Dresses

In several of the season's best-liked styles; among others

Figured Voiles—with mercerized stripe effect; collar and cuffs of silk to match figure in the material; lace-trimmed neck; skirt has two wide tucks, forming tier; pink, lavender, Copen, maize—

Wide Striped Crepe—cuffs and girdle of silk to match stripe; collar of plain crepe, lace trimmed; skirt with two gathered flounces; black, Copen and pink;

—all in sizes 16 to 42; were $8, on special sale at $6.25

—Garments; Second Floor—

New Apparel for Children

WHITE PIQUE COATS—six months to three year sizes; collars and cuffs beautifully hand-embroidered; some hand scalloped down front and about bottom; from $5 to $14.

HATS AND BONNETS—in crepe, pique and ratine, plain or figured; some hand scalloped; bonnets, 75c to $1.75; hats, $1.25 to $3.75.

BABY SHOES—moccasins in suede and kid, white, pink or blue, 60c; one and three-strap slippers in black and black-and-white, brown, pink, blue or white, 50c; other shoes in various styles at 50c to $1.

—Children's Wear; Second Floor—

A Sale of Waists at $2.50 Brings You $5 and $7.50 Qualities

And brings you, as well, many styles that are absolutely new this spring! The majority show low necks and three-quarter sleeves, in voile and batiste, with a few laces; some garments have high necks; there are styles to suit both the woman who demands the latest novelty, and the conservative purchaser, who knows what she wants and disregards extreme styles. Some handsome tailored waists will be included, too; all in a good variety of sizes $2.50

—Waist Section; Second Floor—

Pretty Princess Slips Reduced

Just the lingerie that present outer styles make imperative nowadays, pleasingly reduced:

Were $1.50 ..... $1.00
Were $1.75 ..... $1.35
Were $2.25 ..... $1.75
Were $2.75 and $3, $1.95
Were $3.75 ..... $2.50
so on up to these that were $25 ..... $12.00

—Muslinwear; Second Floor—

Toilet Goods Wants

$1.25 Rubber Gloves 85c
50c Rubber Gloves 35c
50c and 65c black Rubber Combs 35c
35c and 40c Scissors 25c
Odd pink or blue French Ivory Toilet Sets and separate pieces; all reduced ..... One-Third
$1 and $1.25 Hair Brushes .. 50c
50c Tooth Brushes 20c
Ball-bearing, self sharpening shears, 40c, 50c and 65c.
25c Real Hair Nets, 15c; two for 25c
Safety Razors; The Victoria, $2.50 and $3.50—you can use Gillette Blades in these.
Thoro Powdered Toilet Soap; 25c can; three for 65c

—Toilet Goods; South Aisle—

Lestelle Corsets Popular

Among women who have tried them, because of their unusually comfortable feeling from the instant of wearing; due to scientific construction and right boning. Materials used in these corsets are extra good; $3.50 to $12.50.

Discontinued Numbers—in Lily of France, La Grecque, Parrine, Redfern and Lestelle; most of them sold for $10, now ..... $5.00.

Brassieres—we carry the Le Bevolse, La Grecque, B. & J., Aerienne, Lily Ann and many others—at ..... 50c to $5.00

—Corsets; Second Floor—

Women's Odd Knit Garments Specially Priced!

"Nushape" lisle pants, tight knee; all sizes; were 75c, 50c
Pants in cotton, tight knee; size 5 only; were 50c, three for $1
Lisle pants; lace trimmed and tight knee; small sizes only; were 50c 25c

—Knitwear; South Aisle—

$1 Initialed Stationery at Only 50c Box

Combination Box—a quire of correspondence cards and a quire of note paper, envelopes to match; neatly initialed in rich brown; were $1.00, special, box 50c

—Stationery, South Aisle—

215-229 South Broadway—224-228 South Hill Street.

Life's Gentler Side—Society, Music, Song and the Dance—The Theaters.

MOVEMENTS IN SOCIETY.

MR. AND MRS. WILLIAM MAY GARLAND of West Adams street are completing arrangements for a dinner-dance to be given at the Bolsa Chica Gun Club Monday evening. The event promises much pleasure. The guests will leave the city at 4 o'clock in the afternoon, going to the resort in a special car, which will return the next morning. This merry party is planned for Mr. Garland's cousins, Mr. and Mrs. R. E. Hunter, who, since their eastern wedding last fall, have made their home in Pasadena. Mrs. Hunter was formerly Miss Gwendolyn Mitchell.

Miss Maxon Hostess.

Complimentary to members of Miss Georgie Off's bridal party, Miss Winifred Maxon of Ardmore avenue will entertain with a luncheon Monday. There will be covers laid for Miss Elizabeth Wood, Miss Amy Busch, Miss Dorothy Greaves of San Francisco, Miss Gertrude Shafer, Miss Katherine Flint and Mrs. Nathan G. McCarty.

For Count and Mrs. Von Schmidt.

Count and Mrs. Jaro von Schmidt, who are planning to make an indefinite stay in Austria, leaving next month, will be honored guests Sunday, May 3, at an affair presided over by Mrs. Dan McFarland of West Twenty-third street. The guests will be intimate friends and neighbors of Count and Mrs. Von Schmidt.

To Leave.

Miss Alice Elliott will leave soon for her father's ranch, where she will enjoy an extended stay. Before leaving she will be visited by her brother, Robert Elliott, who will return from the University of California for a brief stay before sailing for Germany, Italy and Paris. Young Elliott will be accompanied by Sidney Johnson of this city and Corbett Moody of San Francisco. The trip will occupy three months.

From London.

Lady Cavendish, accompanied by her niece, the Hon. Nora Cavendish, of London, Eng., will arrive in this city next week and during their stay will be guests of Lady Cavendish's daughter, the Hon. Mrs. Underwood, wife of Capt. A. E. Underwood of Gramercy place.

Surprise Party.

In honor of Miss Edna Hayward, who is engaged to Byron Edwards, Mrs. Thornton Russell Luton of San Diego entertained with a surprise miscellaneous shower and luncheon at the home of her mother, Mrs. Albert Greenwood of Romeo street. The table held for its centerpiece a nest watched over by an old setting hen and at each place a fluffy chick and a wee rabbit was placed. The gifts were delivered to the honoree in a cart drawn by the hostesses' Boston bulldog. There were present Miss Fay Daniels, Miss Loretta Hosler, Miss Blanche Griffith, Miss Agnes Fitzsimmons, Miss Leona Honk, Miss Frances Whitesell, Miss Gladys Bennett, Miss Perle Perry, Miss Lucille Savage, Mrs. George Warner, Miss Carolyn Hayward and Miss Ruth Savage.

Wheeler-Knights Wedding.

Miss Margaret Elizabeth Wheeler and Charles H. Knights of El Centro were married Monday, the service taking place at the home of the bride's sister, Mrs. John Zak, of Alhambra. The residence in honor of the event was elaborately decorated with roses. Intimate friends and relatives witnessed the impressive service, which was read by Rev. Reed. At the conclusion of a collation served following the ceremony, Mr. and Mrs. Knights left for a honeymoon trip. They will reside in El Centro.

Miss Marcher Hostess.

Miss Sylvetta Berenice Marcher of Fourth avenue was a musicale hostess last evening, entertaining in honor of Miss Beulah Jungquist and Walter Overell, who will be married in the near future. The home was done in a white, yellow and green scheme, these same colors having been chosen by Miss Jungquist for her wedding. In receiving the young hostess was assisted by Mr. and Mrs. F. A. Marcher, Mrs. Louise Jungquist, Mr. and Mrs. Frederick Jungquist, Miss May Reed, Miss Flora Dansforth, Miss Ada Campbell and Miss Pearl Cardell.

Surprise a Success.

Richard Kier was the honored guest at a surprise birthday party recently, planned by Miss Florence Marion Blake, who entertained at the home of Mr. and Mrs. Harry Blake of No. 464 East Forty-sixth street. Games and music were enjoyed until a late hour by Mr. and Mrs. J. S. Kier, Mr. and Mrs. Donald Bennett, Mr. and Mrs. Elmer Hickam, Mr. and Mrs. Albert Burgess, Mr. and Mrs. J. H. Neel, Mr. and Mrs. H. Blake, Mrs. B. Corey, Mrs. I. Lane, Miss Bernice Roberts, Miss Clara Wirtz, Miss Frances Lindenfeld, Miss Blanche Shea, Miss Tessie Foster, Miss Millie Wirtz, Miss Josephine Lindenfeld, Miss Ina Butler, Miss Clara Lindenfeld, Miss Lyla Shea, Miss Fern Foster, Miss Florence Blake, Arthur Sherer, Glen Foster, John Whitted, Harry Wirtz and William Cox.

Six Months' Outing.

Adrien Loeb of this city, accompanied by Mrs. Loeb, will leave for Europe Monday. They will be absent for the next six months.

At Beverly Hills.

Mrs. E. D. Smith of Los Angeles was the charming hostess at a bridge luncheon given at the Beverly Hills Hotel last Monday for a number of her friends. The decorations were roses and ferns and covers were laid for Mrs. Wagner, Mrs. Beckon, Mrs. Van Brunt, Mrs. Carr, Miss Carr, Mrs. Bendy, Mrs. Davis, Mrs. Thomas, Mrs. Kearsely, Mrs. Wilson and Mrs. Montgomery.

To Leave.

Sailing on the steamship Imperator, a number of Angelenos will leave soon for a world's tour. In the party will be Mr. and Mrs. L. J. Christopher, Mr. and Mrs. L. J. Selby, Mrs. May E. Armstrong, Mr. and Mrs. J. J. Haggarty, Miss Winifred Haggarty, Charles Ducommun, George Noble, Mr. and Mrs. G. H. Brown, Mr. and Mrs. Julius Wetzel, Mrs. Frank G. Finlayson, Dr. and Mrs. E. Tholen, Mr. and Mrs. C. B. Andrews, Mr. and Mrs. A. E. Newman, Mrs. H. Gude Wilson, Mrs. R. S. Harvey, Mr. and Mrs. N. C. Nielsen, Mr. and Mrs. E. Bilhara.

To San Francisco.

Mrs. Elizabeth Pazmino of Atlantic City, and Miss Kathryn Brierling of Pittsburgh, who have been guests in the city, left this week for San Francisco. Miss Brierling will return to Pittsburgh, from the north, but Mrs. Pazmino will come back to Los Angeles.

Bride-Elects Honored.

Miss Isabelle Brougher and Miss Marguerite Bricker, the brides-to-be of Messrs. Walter Saint and Owen J. Hessell, respectively, were the honorees at a musical tea given by Miss Charlotte Laser, in the beautiful ballroom of the Waldorf apartments recently. Vases and baskets, the handles tied with tulle ribbon, each filled with the bright red tulips, were used exclusively in decorating for the function, and assisting ladies were Mrs. J. W. Brougher and Mrs. W. R. Neelands, the mother of the hostess. An interesting programme was presented by Miss Alice Lohr, Mrs. Ray Hastings, Mrs. Edward Nix, Miss Helen Whitmarsh and Ray Hastings. Following the programme, tea was served by Miss Olive Williams. Fifty guests were included.

Mrs. Gutchess Will Entertain.

Mrs. H. L. Gutchess has issued invitations for a bridge luncheon to take place at her home, No. 3717 Wall street, the afternoon of Thursday, April 30.

FOR WOMEN AND MEN.
Facts, Features and Fancies.
BY OLIVE GRAY.

GOOD HOUSEKEEPER'S HINT: A novel croquette and one which is different in flavor from anything which I have tasted is made as follows: Pass through the meat chopper a large white onion, grinding medium fine. Also grind medium about a teacupful of walnut meats. Grind to same consistency dry bread crumbs. Mix these ingredients thoroughly, then season with salt, pepper and a teaspoonful of ground mustard. Form into slender croquettes, similar in shape to "wieners" and drop into hot fat, frying to a rich brown.

In the children's quarters at one of the big Broadway stores, it has become the custom to have something of especial interest to the little ones, on each Saturday afternoon.

At present, the Mother Goose stories are represented. Last Saturday it was "The Old Woman Who Lived in the Shoe." The shoe was there and so were the children, as well as the elderly lady whose home was footwear, and a girl with the story-telling gift entertained the small guests who were present by relating not only that particular story but others of equally thrilling interest.

Next Saturday—but I shall not tell exactly what is to happen, for that might spoil some of the charm. Half the fun lies in the surprise.

• •

Stocking Days.

Recently, one of the big stocking manufacturers set three days to be celebrated throughout the United States, as an anniversary; and during those days, one could purchase at greatly reduced prices, all the many kinds of hose made by that factory. The line was one of the standard ones and thousands took occasion to stock up on stockings. The best of such an event as this is the example set, for now it is almost a foregone conclusion that every big stocking manufactory will follow suit and thus we shall be able to buy our stockings at advantage, for sometime to come, if we will observe these opportunities.

• •

Feminism Defined.

The Century Magazine has gone to considerable trouble to analyze the "feminist movement" which it declares can no longer be ignored. The result of sober sifting and elimination, is as follows: "To meet life undaunted; to labor, to succeed or to fail, as human individuals only; to feel handicapped by nature only, not by men; to seek their own success in self-chosen appropriate paths unhampered by laws or conventions from which men are exempt—these, we take it, constitute the ultimate object of the revolt of the women. And that sums up feminism, considered as a great, instinctive human movement. It is another and a very great step toward the realization of human freedom. Freeing the women follows naturally, and in civilization's own good time, upon freeing the slaves."

• •

But No!

If one may augur from the extreme modes reflected by some of the fashion magazines, which portray the incoming frocks, we are about to enter upon a decided change in styles, and not a happy change either. Much as may have been said regarding the too, too-narrow skirt, there is far more to be said in its favor than for the overloading of the person with heavy yardage, which is neither useful nor graceful. Why gather, shirr and pleat masses of material around the hips and waist, when less goods would serve a far better purpose? Can it be possible that we shall ever return to the padded and quilted petticoats which overburdened grandmothers? Shall we, of this generation which has prided itself upon somewhat of emancipation, become the pack carriers of distended hoops, and their usual accessories? Shall we pile our heads with towers of hair and ornaments such as aboriginals would find it difficult to accustom their empty noddles to? Help! Help!

• •

A Tasteful Few.

Not that I would advocate a revolt from the sway of our alluring Dame Fashion; but I would pray her to be consistent with this progressive age. No one more interested, or more willing to promulgate her decrees than I; no one more ready to recognize anything novel or beautiful under her tuition. But where a little is good, it is no sign that too much is better. Those new and alluring hair combs, set in brilliants of a hue to match one's costume—brilliants of emerald, of sapphire, set in hair pins which are also combs, are beautiful and would add to any woman's appearance; but even so, I still maintain that too many, even of these, would become a burden. Good taste should temper lavishness in matters sartorial.

• •

Its Origin.

Have you noticed the pictures which trace the origin of the present-day backward tilting pose? The Dutch boy, with hands in pocket and full trousers which further distend an outward tilted tummie? Clever tracery, is it not, from this to the hip draped and backward posing, carelessly slouching modish girl. Thanks to the little gods who instigate changes in fashion, it is said that this pose is going out—has already disappeared in fact at fashion's center.

• •

Frocking the Child.

Never were the clothes fashioned for children more charmingly ingenuous than now!

Studied simplicity, which is at all times the keynote of the better kind of dress for women who are able to employ the best of makers, particularly characterize the dress of high-class children today. Very little frillery, few trimmings, but a carefulness in cut and line, with that finish, tailorish and trim which is the distinguishing characteristic of the best of workmanship—these are the hall marks of present-day good clothes for little ones. Quaintness, too, is a never-to-be-forgotten feature. All of these qualities I found in examining with a friend, the clothes for children, in a well-known local shop which makes a specialty of such garments.

• •

Barbaric.

Of barbaric splendor was a headdress formed entirely of beads—a cap-like affair stranded from forehead to nape of neck and redeemed from severity only by the beaded bridal beneath the chin with its splendid jeweled butterfly poised under the lobe of an ear! There is a barbaric beauty which imposes by its magnificent austerity, and this wondrous creation classed itself even thus.

• •

It Will Reflect.

And now for the war-like in fashions! Never has there been an event of world-wide interest which has not found its reflection in the mirror of Madame la Mode. Grandmother recalls the "zouave jacket," the "Garibaldi waist," the "nightingale," so named for the world's greatest army nurse, and so on throughout the long list of garments named for the warish events which have been red-printed upon history's page.

Shall we find, in next month's fashion plates, the serape, the reboso, a revised mantilla?

• •

The Modes of Now.

A collar that may be put on in one straight piece is the oriental one, which falls away from the shoulders, but so loosely that it must always be worn with a closely-fitting inner collar or a chemisette.

Little square buttons covered with silks are ranged in groups on blouse sleeves and fronts. Some shaped hip yokes, below which tunics fall in fullness, have these sets of squares at the front and at the back.

Vivid and large poinsettias make the splash of color on big hats of black or "tete de negre." The fine straw or moire covered shape will twist its big brim up at the left, or at the back, and beneath its shadow will be perched the flowers of red.

Pretty shopping hats are of the sailor variety with narrow brims and soft crowns. Some of these crowns, which just fit the head, widen out until at the top, where the stiff crown band of ribbon terminates, they are almost of the same circumference as the brims.

Freakish is the proper word to apply to some of the evening stockings that are being worn. Butterflies and moths appear to fly over them, and are embroidered upon the silk webbing of the stockings in brilliant colors, while wonderful rainbow effects are produced by bead embroideries.

The two-brimmed hat is most becoming to many pretty faces. White duvetyn is chosen for the top brim, which is so flat as to almost do away with the appearance of a separate crown. A frill of lace hanging from the top brim is a fancy that veils the wreath of roses, or rim of fur, that connects the two.

One of the new belts is so broad that it gives the empire effect above the waist line and below, fitting smoothly over the hips secures for them the approved appearance of slenderness. At the left side there is a single broad end, which tapers gradually toward the knee and terminates in a deep fringe.

Little Beauty Chats
by Blanche Beacon

An Algerian Model.

An Algerian beauty.

SHE lives in Paris, and earns her living by posing, for she is a professional model. But she is a true Algerian, and a splendid type of the luxurious, exotic type that its beauty stands for.

I asked her how she kept herself so charming, and her reply was:

"In Algeria, little children are brought up to think more of the beauty and care of their bodies than their faces.

"The body of an Algerian child of the better class is anointed and washed with great care. For instance, we do not use soap there. We use a bath powder instead. This is put into little bags and used in the bath.

"We use palm oil for anointing our bodies, which is done after each bath. We knead and massage the body with care, and pat and push each muscle and sinew into place.

"That is why we are beautiful in Algeria. We pay no attention to our faces. If our bodies are lovely, our faces take care of themselves. That is good logic, n'est-ce-pas?"

It is logic that bears the stamp of good, common sense. Instead of confining herself to the perfection of one dinky litle feature—to the perfection of one small detail, this Algerian beauty generalizes—and reaps the reward.

If you send to me, I will send you her bath powder that she advocates.

LAURA JEAN LIBBEY TALKS HEART TOPICS.

How to Treat a Sweetheart—The One Who Likes Poetry.

"The kindest and the happiest pair
Will find occasion to forebear
And something every day they live
To pity and perhaps forgive."

The man who has progressed sufficiently in his love affair to call his best girl sweetheart need not think that love's pursuit is entirely won.

This is the critical epoch in lovers' lives. He has not yet asked the all-important question. Hopes and fears are equally balanced in his heart. If he's too bold in showing her affection, he frightens the very timid maid. If he restrains his ardor many a girl thinks him lacking in heart warmth, even in interest. After escorting her home from some affair and the hour is drawing close to midnight, he shouldn't expect to be invited in even though the girl's mama or spinster aunt is awaiting them in the parlor. Nor should he linger to caress her at the door. If a girl refuses him a good-night kiss he should not insist upon it. More young men have lost nice girls in this way than any other. Because she refuses he should not taunt her with being an iceberg, wanting in affection, when she may be one of those nice little maidens who remember the instruction laid down by her wise old grandmama: "Too much affection is a bar to matrimony with young people." If he would hold the girl's affection at this critical juncture he must be in his wooing judicious—neither too bold nor too backward. He must show tenderness without giving her cause for annoyance, yielding gracefully to her will—and not expecting her to be pleased with all that he says or does. Girls ought to be chary of their kisses, as every sensible young man should know. Instead of being angry with her for refusing he should respect her all the more.

He hasn't earned the right, as yet, to claim her undivided attention, nor must his conversation always be on the one topic of love. It would weary even the most enamored of girls and he would long meditate over how it was that some other young man who had been little in the society of women and knew nothing comparatively of love-making, cut him out. The wise man proposes and weds his sweetheart. He is a wise man who realizes that he should not make violent love to a sweetheart and allow her to starve for the crumbs of affection after she becomes his wife. The happiest pair are those who do not do so much courting, but treat each other cordially, tenderly, yet with a certain restraint, looking forward to the tying of the marriage knot.

MISS LIBBEY'S ANSWERS TO YOUR LETTERS.

He's Soft on Poetry.

"Dear Miss Libbey: I am a young girl of 19, and very practical. I have a lover who is exactly the opposite. I love to read history and cook books but he takes no interest in anything save love poems. He often declares that I am wanting in sentiment. I try hard to interest myself in love poetry, but a little of it goes a great way with me. A young girl whom I always supposed was a friend of mine is sending my sweetheart such poems, I hear. He has begun to call on her. What shall I do? I am so worried.

"HELEN."

The man who would feast continually on love sonnets cannot be said to have a normal, healthy mind. Even those who make their bread and butter by love rhymes are known to be so satiated with sentiment that the very thought of marrying a person who dotes on affection fills them with dismay. I think he will soon weary of the girl who has the love-poem mania even worse than he has. Opposites in disposition and tastes are more apt to be congenial. Their love is lasting.

Wears False Curls.

"Dear Miss Libbey: I am a young man of 25. Have been keeping steady company with a girl for over a year. Lately I discovered that she wears false hair. Somehow I can't get over the change this discovery made in her feelings toward her. She loves me. Shall I quit her or not.

Many young women have taken the fashion of wearing false curls to save the time and trouble of curling up their own. Don't let a little matter of that kind trouble you. Tell her you like her so much better with her own hair and that she is far prettier that way, and ten to one she will be delighted to please you and all will be well.

LAURA JEAN LIBBEY.

FORGES FROM NECESSITY

Without funds, a sick child to care for and a husband from whom she had not heard for months, and who was in Alaska, Mrs. Helen Ruhl of No. 1 West Forty-ninth street, appeared before Judge Fredericksen in Police Court yesterday on a charge of forging a check for $5. She was allowed to go on her own recognizance in order to take care of the baby. She was arrested by Juvenile Officer Marden on a warrant sworn to by a neighboring grocer. She confessed forgery, saying she had to do it to sustain life.

Theatres—Amusements—Entertainments

HAMBURGER'S MAJESTIC THEATER—Broadway, Near 8th St.
Matinee Daily at 2:30—Every Night 8:30
CHANGE OF PROGRAM.
"NATIVE LIFE IN THE PHILIPPINES"
Second Series Now Showing
Prices, Nights and Matinees—All Seats Reserved—25c and 50c.

Beginning Monday Night, April 27—Popular Matinees Wednesday and Saturday
FREDERICK BELASCO PRESENTS
Mrs. Douglas Crane
In Louise Closser Hale's Dramatization of Her Own Brilliant Novel
"Her Soul and Her Body"
Mr. and Mrs. Crane Will Introduce Their Latest Ballroom Dances During the Second Act of the Play.
SEATS ARE NOW ON SALE
Prices: Nights, 25c to $1.50; First 6 Rows $1.50. Bargain Matinees Wednesday and Saturday; 25c to $1.00.

MOROSCO THEATER—Broadway, Near Eighth St.
Matinees Tomorrow, Sunday and Thursday.
FAREWELL WEEK—LAST FIVE PERFORMANCES
The Gaiety Theater Company Presents
Al Shean with an all-star cast in their latest musical celebration with a Broadway beauty chorus in The GIRL BEHIND THE COUNTER
Prices: Nights and Tomorrow Mat., 25c, 50c, 75c and $1. Mats. Sunday and Thursday, 25c, 50c and 75c.

BEGINNING MONDAY NIGHT, APRIL 27
The Gaiety Theater Company Presents
William Rock and Maude Fulton with Alf Golding, Oscar Ragland, Kitty Doner, Fred Santley and an organization of 70 music and fun makers in their latest music and fun hit, "THE ECHO"
Regular Morosco Prices—Nights and Saturday Matinee, 25c, 50c, 75c and $1. Matinees Thursday and Sunday, 25c, 50c and 75c.

MOROSCO'S BURBANK THEATER—Mats. Tomorrow, Sunday and Thurs.
Third and Last Week of This Tremendous Success
First Production Anywhere in English of Adolf Philipp's Musical Play,
"AUCTION PINOCHLE"
By Adolf Philipp, Jean Briquet and Edward A. Paulton
with JEFF DANDY, FRANCES CAMERON, WALTER LAWRENCE and an especially engaged cast.
PRICES FOR THIS WEEK ONLY: Nights 25c, 50c, 75c and $1. Matinees 25c, 50c, 75c.
Beginning Sunday Matinee, April 26th
First time on Any Stage "MY SHADOW AND I"
By Adolf Philipp, Author of "Auction Pinochle."
REGULAR BURBANK PRICES—Nights 25c, 50c and 75c. Matinees 25c and 50c.

TEMPLE AUDITORIUM TONIGHT
Olga Steeb and Woman's Orchestra
IN GREATEST PROGRAM EVER PLAYED IN AMERICA!
Students' Rates
PRICES $2.00, $1.50, $1.00, 75c and 50c
1000 Good Seats at 50c
USING HENRY F. MILLER PIANO

EMPRESS THEATER—SPRING STREET, NEAR FOURTH. SULLIVAN & CONSIDINE VAUDEVILLE
THIS WEEK—THE BIGGEST AND BEST BILL OF THE SEASON.
PICTURESQUE AND ROMANTIC SPECTACLE
"I'VE GOT IT"
ROMANCE OF REAL LIFE, WITH 20 ARTISTS AND 5 SCENES, TOGETHER WITH SIX OTHER S. & C. FEATURE ACTS.
MATINEES 10 CENTS—FIVE REELS
FIRST RUN PICTURES—11 A. M. TO 2:30 P. M.; CONTINUING WITH SIX BIG VAUDEVILLE ACTS.
Matinee daily, all seats 10c. Two shows nightly at 7:30 and 9 o'clock. 10, 20 and 30c.

MILLER'S THEATER—JUNCTION NINTH, SPRING AND MAIN STREETS.
Today, Saturday and Sunday, Charles Klein's Daughters of Men
A five-part Lubin production that surpasses "The Lion and the Mouse."

Theatres—Amusements—Entertainments

BROADWAY, Between 6th and 7th—Phones: Home 10447, Main 8674
Orpheum Standard of Vaudeville
AMERICA'S FINEST THEATER. ABSOLUTELY FIREPROOF.
Last Week Here
FRITZI SCHEFF
BURNS, KILMER, GRADY, A Campus Rehearsal; THE HARTLEYS, Jumpers; GILLETTE'S MONKEYS, Fun in a Bowling Alley; SHIRLI KEMP & CO., "The Song of the Heart;" THE STANLEYS, Fun in Shadowland; THE BLAMPOS, Modern Equilibrists.
PAUL ARMSTRONG'S virile play, "TO SAVE ONE GIRL."
Symphony Orchestra Concerts, 2 and 8 p.m. World's News in Motion Views.
Every Night at 8—10-25-50-75c; Boxes $1; Matinees at 2 Daily, 10-25-50c; Boxes Saturday and Sunday Matinees, Night Prices.

MAIN STREET, Between 3rd and 4th—
HIPPODROME EVERY SEAT 10c And There Are 3000
VENETIAN OPERA COMPANY
WAR PICTURES OF U. S. FLEET. 9—OTHER GREAT FEATURES.
MATINEES—2:30. NIGHTS—6:30 AND 8:45.

PANTAGES—Shows at 2:30, 7:10, 9:00. 10c, 20c, 30c.
9—BIG ACTS—9
Debut of California's Daughter Elanita Sepulveda
Granville & Mack—Clinton & Rogers—Wallace & Mack
Happy Girls—Eula Lee Quartette—A Spring Song

MASON OPERA HOUSE—Phone Main 8270.
BEGINNING NEXT MONDAY MATS. WED. AND SAT.
CHAUNCEY OLCOTT
Nights and Sat. Mat., 50c to $2; Wed. Mat., 50c to $1.50. Seats Thursday.

TALLY'S Broadway Theater—833 So. Broadway
MOTION PICTURE IN FIVE ACTS
THIS WEEK ONLY
MARY PICKFORD
IN DAVID BELASCO'S BIG SUCCESS.
A GOOD LITTLE DEVIL
SHOWS AT 12; 1:30; 3; 4:30; 6; 7:30; 9. PRICES 10-20-30 CENTS.

PRESS CLUB PRESENTS—Wide Open 7TH AT. GRAND
SMASHING BIG SUCCESS.
MIDWAY PLAISANCE
REPRODUCING: OLD HEIDELBERG, CHINATOWN, ORIENTAL SCENES, BLARNEY CASTLE.
25c
MONTE CARLO GAMES Tangoing Dancing

A GOOD SEAT ON AN OSTRICH . . . 25c
Come to the Cawston Ostrich Farm, South Pasadena any day at 2 p.m. and enjoy a ride on a huge ostrich. Great sport. South Pasadena cars on Main Street. Round trip ticket including admission to farm 25c, on sale at P. E. Depot or at Cawston downtown store, 723 South Broadway.

WOODLEY THEATER—838 Sdwy. Bet. 8th and 9th
KEYSTONE COMEDY UNEQUALED MUSIC ON MABEL AT THE WHEEL AND SUNBEAM FARCE ON THE MAMMOTH PIPE ORGAN

CLUNE'S BROADWAY—SEE IT TODAY
THIS TREMENDOUS BIG FILM FEATURE
"THE SPIRIT AND THE CLAY"
And a Remarkable New Bill for the Week End.

MILLER'S THEATER—JUNCTION NINTH, SPRING AND MAIN STREETS.
NOW SHOWING, THREE REELS OF CONTINUOUS LAUGHTER. Goodness Gracious AND AS AN EXTRA LAST FEATURE PROGRAM.

REPUBLIC THEATER—MAIN BETWEEN 3RD AND 4TH.
BERT LEVEY'S 10 15 20 2 Great Features
DE ROSU'S CAT CIRCUS—DIAMOND BEAUTY TRIO.
6 OTHER BIG ACTS—DAILY MATINEES, 2:15; NIGHTS 7 AND 9 P.M.

ALPHIN THEATER—(Formerly the Century.) Phone Main 8270
TONIGHT AND ALL THIS WEEK "Alphin's Tango Girls" in "Indoor Sports"
BETTER GET YOUR SEATS EARLY!

—The Theaters.

An Algerian Model.

An Algerian beauty.

, and earns her
for she is a pro-
But she is a
splendid type of
type that its

kept herself so
ply was:
children are
more of the
eir bodies than

lgerian child of
ancinted and
. For instance,
ere. We use a
This is put into
the bath.
r anointing our
after each bath,
the body with
h each muscle

re beautiful in
ttention to our
are lovely, our
mselves. That
-pea?"
e the stamp of
instead of con-
erfection of one
the perfection
this Algerian
d reaps the re-

I will send you
she advocates.

est in anything
often declares
sentiment. I
myself in love
it goes a great
g girl whom I
friend of mine
rt such poems,
to call on her.
m so worried.
"HELEN."
least continual-
not be said to
y mind. Even
bread and but-
known to be
ment that the
ying a person
n fills them
he will soon
has the love-
e than he has.
and tastes
genial. Their

Paris.

I am a young
bringing steady
r over a year.
at she wears
can't get over

the change this discovery made in my feelings toward her. She loves me. Shall I quit her or not. J. J.

Many young women have taken up the fashion of wearing false curls to save the time and trouble of doing up their own. Don't let a little matter of that kind trouble you. Tell her you like her so much better in her own hair and that she is far prettier that way, and ten to one she will be delighted to please you and all will be well.

LAURA JEAN LIBBEY.

FORGES FROM NECESSITY.

Without funds, a sick child to care for and a husband from whom she has not heard for months, and who is in Alaska, Mrs. Helen Ruhl of No. 710 West Forty-ninth street, appeared before Judge Fredericksen in Police Court yesterday on a charge of forging a check for $5. She was allowed to go on her own recognizance in order to take care of the baby. She was arrested by Juvenile Officer Lee Marden on a warrant sworn by a neighboring grocer. She confessed the forgery, saying she had to do it to sustain life.

—Amusements—Entertainments

Between 6th and 7th— Phones: Home 1070, Main 577

Standard of Vaudeville

AMERICA'S FINEST THEATER
ABSOLUTELY FIREPROOF
Last Week Here

FRITZI SCHEFF

LADY, A Campus Rehearsal; THE HARTLEYS, Mus
MONKEYS, Fun in a Bowling Alley; SHIRLI RIVERS & C
.; THE STANLEYS, Fun in Shadowland; THE BLESSING
TRONG'S virile play, "TO SAVE ONE GIRL."
Concerts, 2 and 8 p.m. World's News in Motion Views
10-25-75c; Boxes $1; Matinees at 2 Daily, 10-25-50c; Boxes $
day and Sunday Matinees, Night Prices.

ET, Between 3rd and 4th—

ODROME EVERY SEAT And There Are 3000 10c

ENETIAN OPERA COMPANY

RES OF U. S. FLEET. 9—OTHER GREAT FEATURES
MATINEES—2:30. NIGHTS—6:30 AND 8:45.

9—BIG ACTS—9

anita Sepulveda

lack—Clinton & Rogers—Walker
Eula Lee Quartette—A Spring Son

RA HOUSE— Broadway
Bet. 1st and
CHAUNCEY OLCOTT IN "SHAMEEN DHU" BY Rida Johnson Young
ce to $2; Wed. Mat., 50c to $1.50. Seats Thursday

dway Theater— 833 So. Broadway
THIS WEEK ONLY
SPECIAL MUSIC BY PIPE ORGAN AND ORCHESTRA
MARY PICKFORD
IN DAVID BELASCO'S BIG SUCCESS.
GOOD LITTLE DEVIL
1:30; 3; 4:30; 6; 7:30; 9. PRICES 10-20-30 CENTS.

PRESENTS— Wide Open Tuesday
7TH AT GRAND. 25c ADMISSION
BIG SUCCESS.
DWAY PLAISANCE
MONTE CARLO GAMES
25c Tangoing Dancing

ON AN OSTRICH . . . 25c
strich Farm, South Pasadena any day at 2 p. m.
uge ostrich. Great sport. South Pasadena cars.
trip ticket including admission to farm 25c, on
Cawston downtown store, 723 South Broadway.

HEATER—838 Bdwy. Bet. 8th and 9th
EL AT THE WHEEL FARCE COMEDY ON 10th FLOOR AND SUNBEAM FEATURE AT 1st GARRICK
E MAMMOTH PIPE ORGAN

ADWAY— SEE IT TODAY
TREMENDOUS BIG FILM FEATURE
SPIRIT AND THE CLAY"
Remarkable New Bill for the Week End.

EATER— JUNCTION NINTH AND MAIN STREETS.
Goodness Gracious AND AN EXTRA LENT FIRST PROGRAM.

EATER— 10 15 20
ND AND 4TH. 2 Great Features
'S CAT CIRCUS—DIAMOND BEAUTY TRIO.
—DAILY MATINEES, 2:15; NIGHTS 7 AND 9 P.M.

TER— (Formerly the Century.) Phones, Main 8ct. 8th & Main 9015.
Alphin's Tango Girls" in "Indoor Sports"
BETTER GET YOUR SEATS EARLY!

Different.

SECOND GILMORE WILL IS FILED.

MAY MEAN CONTEST FOR RICH WIDOW'S ESTATE.

Subsequent Testament Gives One-Half of Property in Trust and Other Children Quarter Each; the Two Divides Fortune About Equally Between Two.

The forerunner of what may develop into a contest over the $200,000 estate of the late Clara M. Gilmore was yesterday when a second will was filed for probate. Mrs. Gilmore was the widow of E. W. Gilmore, late president of the Fairchild-Gilmore-Wilson Company, contractors. She died April 16.

Two days after her death a will and codicil attached was filed for probate. This will designated the Los Angeles Trust an Savings Bank as executor. It had been executed by Mrs. Gilmore February 1, 1911. The date of the codicil is March 10, 1914, a few weeks prior to her death. In the will Gilmore made provision for a bequest of $5000 to the McKinley Industrial Home for Boys.

In the will written in 1911 Mrs. Gilmore makes division of her estate among her heirs, providing, among other things, that Edward Saxton Gilmore, a son, shall have the home at No. 1907 Ocean View avenue and that the bulk of the estate be divided equally between him and Mary Jane Squires, a daughter. The greater part of the estate is to be held in trust by the Los Angeles Trust and Savings Bank, executor. It is expressly provided in the codicil of March 10, 1914, that if any one mentioned as a legatee under the will of January 1, 1911, contests the will, the penalty shall be forfeiture of any benefit from the estate. This will was witnessed by Gibson, Dunn & Crutcher, attorneys.

The will filed yesterday differs in many essentials from the other. It is dated January 3, 1914, and names Frank H. Bean of the Board of Education as executor, and Willedd Andrews as attorney. The latter filed the will for probate yesterday. The bequests to this will are Katherine Gibson and Lillian Addison.

It is devised that Mary Clara Gilmore, a daughter, and Charles Gilmore, a son, receive one-quarter each, while a half-interest in the estate goes to Edward Saxton Gilmore, a son, during his lifetime, and becomes a life estate for his children upon his death. Other property named in both wills is divided among relatives and friends. Mrs. Gilmore having enumerated at least a dozen persons as minor legatees.

Comprehensive Plan.

NEW DEAL IN AID FOR POOR.

UNITED CHARITIES TO TAKE ALL RELIEF IN OWN HANDS.

Meeting Last Night of Representatives of Many Business and Social Organizations—Committee of Twenty-five Will Be Named to Raise Great Fund for Relief.

A meeting attended by about fifty representatives of sundry civic associations, commercial and business bodies, fraternal orders, women's clubs, improvement associations, bar associations, and many others was held last night in the directors' room of the Chamber of Commerce, called together by Lee Youngworth at the instance of the Municipal Charities Commission. The object of the meeting was to formulate a plan for financing the recently-formed United Charities, which takes the place of the old organization known as the Associated Charities.

The meeting resulted in the adoption of a resolution to appoint a committee of twenty-five, for the purpose of launching a campaign on May 26, in an effort to raise a fund of $100,000, to be utilized in handling all the relief work of the city during the year.

Mr. Youngworth presided and stated the purpose, and Dr. Milbank Jones illuminated the plan. He said, among other things, that when the Municipal Charities Commission, of which he is chairman, came into office, more than 150 organizations applied for indorsement to prosecute charity work in the city, and that the number actually given indorsement is forty. Representatives of these forty organizations entered what is known as the Council of Social Agencies, forming the United Charities, and it is proposed that all relief work shall be handled through this single source.

The campaign to raise the big fund will be organized by John H. Anderson, an expert at the business, who will give his services without compensation, and at the present time nobody knows anything about what his methods are. The committee of twenty-five, under which he will act, will be announced within a few days and will then start a systematic plan of publicity.

It is not designed that the United Charities shall attempt to take over the work of any of the forty organizations indorsed, other than that of relief. They are expected to pursue their investigations and keep the same control of their own special fields of activity just as they do now, but instead of soliciting money for the relief of the destitute they will simply report the facts in each case and turn over to the custodians of the relief fund for relief.

Everything in connection with the campaign will be fully explained before any effort is made to secure the fund of $100,000, and it is confidently believed by Dr. Johnson and the other members of the commission that it will receive the unqualified indorsement of every merchant and business man in the city, who are now pestered with innumerable calls for monetary aid.

HELD TO ANSWER.

Ben Klusmeirer, who several days ago drove over Mrs. Mary McCann on Main street, causing her death, was held to answer before Superior Court on charges of manslaughter by Judge Graham in Police Court yesterday. Klusmeirer was driving an auto truck, according to witnesses, and failed to stop within ten feet of the rear of a standing car from which Mrs. McCann was alighting. She was knocked down and run over, dying on the way to the Receiving Hospital.

At Friday Morning Club.

EGAN PUPILS DELIGHTFUL SURPRISE IN SHAKESPEARE.

WHILE everybody expected that Mrs. Dobinson's Shakespearean celebration at the Friday Morning Club last night, in honor of the bard's natal day, would be interesting, the event itself proved a success that made these expectations but dim shadows of the reality.

Her Egan School pupils and Mme. Matildita's dancing kiddies made living gems of the happily-selected scenes from the most adaptable of the Shakespearean plays, the tiny folks vying with their elders for first honors as capable portrayers of some of the greatest characters in English dramatic literature.

Perhaps for some Estelle Le Sage's and Pierre Hungate's rendition of the closet scene from "Hamlet" had strongest appeal, while others, maybe, found the banishment scene from "As You Like It," as presented by Ruth Mabie, Ursula Cheshire and Bertha Guggenheim, more to their liking.

For others—but why try to single out the numbers? All were so well done and so delightfully staged, and the dancing of the little folks so altogether entrancing, that to "praise one praise all" is but scant justice.

Following was the programme: "Shakespeare in Marble," Lucien Littlefield; "Greetings from Amanda Matthews," read by Helen Eddy; "The March Triumphant," Miss Marian Orr at the piano; processional pageant of dramatic characters, grave and gay, from familiar plays of the master; "As You Like It" (in the forest,) Miss Estelle Le Sage and Mr. Burkhart; "The Merchant of Venice" (Portia's speech,) Deborah Lustig; "As You Like It" (the banishment scene,) Ruth Mabie, Ursula Cheshire and Bertha Guggenheim; "Romeo and Juliet" (scene with the nurse,) Miss Schwartz and Miss Graves; "Julius Caesar" (Anthony's speech,) Harvey Stephens; "Fairy Dance," Marcia Cleveland; "Hamlet" (Ophelia's mad scene,) Miss Marie Vignes; "A Morris Dance," Monna Mullen and Frank Goldenson; "Romeo and Juliet" (the balcony scene,) Miss May Eble and Mr. Blackall; "Romeo and Juliet" (the potion scene,) Miss Ethel Rosin; "A Dance of Autumn," Mary Grace Cleveland; "Henry the Eighth" (the trial scene,) Mrs. Viola Frederick, Robert Ashdon and Oakley Ashdon; "The Merchant of Venice" (naming of the suitors,) Cecelia Rubenstein, Elizabeth Everhardy and Frank Goldenson; "Hamlet" (the closet scene,) Miss Estelle Le Sage and Pierre Hungate; "A Dance of Spring," Curtyne Englar; "King John" (tower scene,) Miss May Eble and Robert Ashdon; "A Classical Dance," Una Fleming; dances by pupils of Mme. Matildita (Henry F. Miller piano, courtesy of Barker Bros.)

Whittier.

STANDARD OFFICIALS READY TO USE MONEY.

[LOCAL CORRESPONDENCE.]

WHITTIER, April 23.—Eleven of the high officials of the Standard Oil Company visited Whittier today, looked over their 5000-acre oil field, inspected the new office building, and talked over tentative plans for great development work in this vicinity. An informal reception was given to the visitors by the Board of Trade, and the Commercial Club at the Elks' Clubrooms.

Acting as spokesmen for his fellow-officers, F. H. Hillman, secretary and director of production, said: "Whittier will be the center of production of the Standard Oil Company for Southern California. We are visiting this district today to initiate plans for the future. Work has hardly been commenced, and we consider the possibilities of this field as practically unlimited. We heartily appreciate the reception given us by the citizens of Whittier. Many of us will become residents of Whittier and your interests and our interests will be mutual. Our company is spending some money here and expects to spend a great deal more."

Some idea of the Standard's plans may be gathered from the fact that they have been operating in this field only two years but they now have 5000 acres of land purchased outright or under lease. Scattered over this large area are thirty producing wells and twenty-three strings of tools sinking other wells. The pay roll has about 500 men. The progress made in the two years, together with the development work now going on indicates great things for the oil industry in this field within the next decade.

Work is progressing rapidly on the fine office building here, and about twenty of the Standard's office force will be removed to this new headquarters in June, or as soon as the office building is ready.

The visiting officials here today included: D. G. Scofield, president; W. S. Rheem, first vice-president; K. R. Kingsbury, second vice-president; W. S. Miller, treasurer; R. J. Hanna, director of manufacturing; F. H. Hillman, secretary and director of producing; H. M. Story, director of pipe lines; J. M. Atwell, manager of producing; W. S. Smullen, general superintendent of production; W. L. Andrews, statistical department, and D. F. Martin, land and lease man.

Boosters.

GENUINE FAITH IN CALIFORNIA.

GREATER OPPORTUNITIES EXIST NOW THAN FORMERLY.

Reminiscent Talk Before Realty Board Brings Out Facts Showing Progress Made in Past and How Greater Results May Be Looked for in Future.

Former Mayor James D. Phelan of San Francisco and George W. Burton emphasized their faith in California as the land of opportunities yesterday in reminiscent talk before the Realty Board at a noonday luncheon at the Hotel Clark.

"Fortunes have been made in San Francisco and Los Angeles in the past," said Phelan, "and greater fortunes will be made in the future. But the best we have to offer is what we have always had to offer—opportunity to live in a land whose climate makes effort easy and intensifies every delight."

A slap at Senator Works was taken by Phelan, who stated that "it was with sorrow that San Franciscans contemplated the spectacle of one of their representatives aligned against them in the fight for a bountiful water supply."

Burton's talk overflowed with rich appreciation of the land which had nursed him to health when doctors had given him but six years to live. His talk was of an "invalid," but the autobiographical touch was plain and appreciated.

"Friends are a man's greatest asset," he said, "and I have had friends, dear friends, many of whom have gone ahead. Cultivate friends."

Coming from Wisconsin to California in 1868, the "invalid" made money and speculated. He bought the northwest corner of Spring and Fifth streets, 150 feet on the first named street, and 165 feet on Fifth, with a brick house thrown in, for $5000. The same property was sold recently for nearly $1,000,000. Some years later he was offered a donation of forty acres of what is now our best residence district if he would promise to continue teaching here for ten years. He refused. Today land along one side of that forty acres is selling for as high as $2000 a front foot.

"I have paid 1½ per cent. interest a month and made money on the investment," he said. "The same can be done today, for opportunities are on the increase instead of the decrease in Southern California."

Charles W. Fay, postmaster of San Francisco, was a guest at the meeting. Oscar E. Farish served as chairman in the absence of W. E. Dunn.

The wonderful Success of SALADA TEA has caused it to be imitated. Insist on

"SALADA"
CEYLON TEA

It's full of strength and flavor and original goodness because it comes to you in lead sealed, germ-proof packages—A POUND MAKES 200 CUPS. Try one package—all grocers.

Black—Green—Mixed

United Wholesale Grocery Co.
LOS ANGELES
Distributors

Fur Storage

Protect Your Furs.

Colburn's
806 S. Broadway

Howard & Smith.
Florists.
Cor. 9th & Olive Sts.
Main 1745—F4592.

MAKING SLOW PROGRESS.

Smuggling Case Involving Fifteen Contrabands Before a Jury in the District Court.

Slow progress was made yesterday in the hearing of the complaint against A. E. O'Banion, William Kirby and Frank Wertz, charged with conspiracy in connection with the smuggling of fifteen Chinese contrabands landed at Sunset Beach, in May, 1911, before Judge Wellborn and a jury in the United States District Court.

Most of the day was taken with the evidence and cross-examination of Fingal C. Orr, who, according to his own statement, drove the team of horses attached to the wagon that brought the fifteen contrabands to this city from Sunset Beach.

Orr came to this country from Dublin, Ireland, with a letter of introduction to one of the defendants. Kirby and O'Banion were employed at Hoegge's store, on North Main street, at the time, and Orr, who is an expert marine engineer, testified that he received a letter asking him to call at Hoegge's, where he met Kirby and O'Banion, and was asked to go into the smuggling game.

The cross-examination of Orr by Paul W. Schenck, of counsel for the defense, was severe and searching. The case will be resumed next Tuesday.

Close.

RESULT HINGES SINGLE BALLOT.

ILLEGAL COUNTING OF VOTES CHARGED IN COMPLAINT.

Sierra Madre City Election Is Contested by Defeated Trustee Who Asserts Forty Ballots Were Thrown Out That Should Have Been Counted for Him.

Charges of illegal counting of votes in the election for City Trustees of Sierra Madre on the 13th inst., are made in a contest filed yesterday in the Superior Court by Louis Dietz. Dietz was a candidate for Trustee and Nathan W. Tarr defeated him by one vote. Two hundred and five votes were cast, of which forty were thrown out. Tarr received 166 and Dietz 165. Dietz asserts that many of the forty votes thrown out should have been counted for him.

The Trustees elected were Jacob M. Beard, Laurel E. Steinberger and Nathan W. Tarr. The hold-overs were Mayor C. W. Jones and J. C. Pegler.

Dietz has retained Attorneys MacGowan and Haas in the contest, which will probably be the first in a series growing out of municipal affairs at Sierra Madre.

All sorts of reports have been in circulation regarding the outcome of this election and much bitterness has been aroused. It is asserted that C. W. Jones, who is connected with the Sierra Madre Hardware Company, has been supplying the city with materials. Jones admits that many small articles, such as shovels, lanterns, picks, etc., have been purchased by the city, but says none of the items covered over $50. Many of these implements were secured in a hurry during the recent storms. The District Attorney's office, which has been investigating the complaints, finds no basis for a criminal action. They have advised the discontinuance of this practice, however, as long as Mayor Jones holds office.

Jones has been Mayor for the past seven years and has done valiant work for the city. In a spirit of overzealousness he admits that he handled several of the ballots. It is said that upon one occasion he instructed the election board how to rule. He is anxious that a recount be had and the election straightened out.

At the meeting of the board Monday night Jones was reappointed chairman.

Another bone of contention has been the office of Treasurer. This is held by Max Wolfe, who is confined to his home most of the time. Many adherents of Dietz state this to be unfair. The Board of Trustees passed an ordinance regulating the Treasurer's hours and forced a previous Treasurer to comply with the rule. Taxpayers say they are obliged to go to Wolfe's house to secure information from his books and that the health of the community requires these books to be kept away from residences where any sickness exists.

Subpoenas will probably be issued for the full election board and City Trustees.

Farewell.

NATIVES ELECT OFFICERS TODAY.

YESTERDAY SPENT AT BARBECUE AND HIGH JINKS.

Convention Will Close With a Banquet Tonight—Only Contest for Office Will Be Made for Grand Trustee—Week's Session Proves Highly Successful.

The interesting features of yesterday's Native Sons' convention were a barbecue, served at noon in traditional California style, on the Baldwin Ranch, and a high jinks last evening at Turner Hall, No. 319 South Main street.

The 2000 persons who attended the barbecue were taken to the ranch in motor cars and a special train over the Southern Pacific Railroad. About 200 motor cars were at the disposal of the Convention Committee. About 800 of the visitors were taken in motor cars through the citrus belt yesterday morning.

The barbecue was given under the management of Constable Charlie Thomas. About fifty local Native Sons acted as waiters. The menu included barbecued meat, chili con carne, beans and other rural California dishes. Ten beef cattle were slaughtered for the occasion.

The feast was followed by a programme of informal speeches. The visitors were on the barbecue grounds from noon until 3:30 p.m.

A vaudeville programme was given at the high jinks by the Bert Levy circuit. Bob Burns was director and Jack Adams, amusement director. A varied programme was given by these entertainers: Flossie Ross, singer and dancer; "Herman the Great," magician; Chase and Turner, comedians; Bob Albright, announced as the "male Melba;" Edith White, Salome dancer; Lew Wheeler, negro comedian, and Dot Dufree, dancer.

The Grand Parlor will convene at 10 o'clock this morning at the Auditorium for an all-day session, at which the election of officers will be the most important order of business. Louis Mooser of San Francisco has no opposition in the race for Grand President. There is also no contest for the offices of Grand First Vice-President and Grand Second Vice-President, for, which ex-Judge John F. Davis and Bismark Bruck, respectively, are the candidates. A number of candidates have "announced" for the offices of three Grand Trustees. William I. Treager is a popular local candidate.

The week's convention will close with a banquet at 6:30 o'clock this evening at the Athletic Club. The speaking will begin at 8:30 o'clock.

GIVEN SUSPENDED SENTENCE.

Found Guilty of Having Cocaine in His Possession Before Police Judge White.

H. A. Elbi, who is fighting a charge of practicing medicine without license in the Superior Court, was found guilty on a charge of having cocaine in his possession in Police Judge White's court yesterday. He was given a fine of $400 and 180 days in jail, which was suspended on condition that he relinquish his possession of all drugs and have none in his possession in the future, unless properly licensed as a physician.

Elbi had been previously convicted by juries of practicing medicine without a license and of the illegal use of the prefix "Dr."

SIMPLE REMEDIES.

Poultry Association Is Told Small Quantity of Ash in Animal Foods Will Cure Most Diseases.

At a meeting of the Poultry Association, held last night in the Chamber of Commerce, Maj. C. Devonshire made an interesting talk on experiences in South Africa, bearing particularly upon diseases of animals and fowls. He declared that 90 per cent. of the diseases of poultry is due merely to the lack of ash in the ration, and told an amusing story of a South African farmer, who could see no sense in his chickens paying daily visits to a gravel bank where there was nothing for them to eat.

He referred to the South African "horse sickness," which carried off horses at a distressing rate, and vast sums of money were spent in an effort to eradicate it without effect. It was finally discovered that the addition of a small quantity of ash to the feed effected a cure.

NATIVE SONS, ATTENTION!

Each day during the week, from Monday, the 20th inst., until Saturday, the 26th inst., The Times will publish a complete account of the proceedings of the thirty-seventh annual session of the Grand Parlor of the Native Sons of the Golden West. Keep your friends at home posted relative to the doings of the Native Sons by mailing them The Times for the entire week. Mailed postpaid to any address for 20 cents.

Cities and Towns South of Tehachepi's Top—Los Angeles County News.

Pasadena.

MORE SCHOOL BONDS NEEDED.

Cut in Tax Levy Develops Deficit in Funds.

Rather Than Lose a Month Issue Is Asked.

Garage Owner Is Fired by Exploding Gasoline.

[LOCAL CORRESPONDENCE.]

PASADENA, April 24.—The Board of Education may call another bond election, this time for $30,000, at the end of the present school year. Plans to take such a step, rather than close the schools a month sooner than usual, are under consideration by the members, and have practically been decided on.

If such an election is called and the bonds carry, it will pay off the deficit which the board faces and which will probably amount to about $27,000. This has resulted because of the cut last summer in the tax levy for elementary schools from 46 cents, which was counted on by the board, to 30 cents.

GARAGE BURNS DOWN.

L. B. Pruitt, proprietor of the Pruitt garage, corner of Washington street and North Lake avenue, came near being burned alive yesterday afternoon, when the explosion of a tank of gasoline set fire to the garage while he was lying on the floor underneath an automobile. His clothes became ignited and were blazing fiercely as he ran from the building. Bystanders aided him in smothering the flames. He was not seriously burned.

The garage was totally destroyed, and with it two automobiles. The loss of the building is estimated at $450 and that of the contents at $2100.

ANXIOUSLY AWAIT NEWS.

Pasadenans who have relatives in Mexico are anxiously awaiting news of their safety. Relatives of John Henderson of No. 335 South Los Robles avenue, who is in that country, have just received word from him that he is safe and does not anticipate any personal danger.

Mrs. E. Squier of No. 232 North Madison avenue has relatives there. She heard from them recently, and they were all right at that time.

W. F. Farris of No. 322 Lincoln avenue is now at Rosamorado, territory of Tepic. No word has been received from him for several weeks.

CITY BRIEFS.

Arthur S. Heineman, a local architect, has just completed plans for a bungalow court on South Los Robles avenue, the name of the builder of which he withholds, that will cost about $25,000. The buildings will have plaster exteriors.

The newest thing in social functions is a "laundry luncheon" to be given at the Altadena Country Club next Monday. "Wash day is sure," the invitations read, "promptly after Sunday, but to my luncheon will you come tho' it be blue Monday?" The interior of the clubhouse is to be transformed into a laundry so far as the decorative scheme is concerned.

An infirmary is soon to be constructed as part of the William A. Scripps Home for the Aged in Altadena. It has been made possible by the generosity of Mrs. A. F. Gartz, and plans are now being drawn.

David B. Plumer, manager of the Hotel Green, and Mrs. Plumer left yesterday for the East. This summer Plumer will conduct the new Essex and Sussex Hotel at Spring Lake, N. J. The west building of the big caravansary here has been closed for alterations, but the east building is to remain open under the management of Assistant Manager David Boice.

Chairman Metcalf of the City Commission yesterday said that after all there may not be any moving-picture censor board, as he has been unable since the ordinance making such a provision was adopted to find those whom he would like to have serve who are willing to accept the offices.

Former Mayor James D. Phelan of San Francisco, candidate for the United States Senate, spoke last night at a meeting held at the John Muir School, under the auspices of a number of prominent Pasadena Democrats. Ex-Mayor Phelan came to Southern California primarily to make an address at a banquet at the Athletic Club in Los Angeles tonight, with which the annual convention of the Native Sons of the Golden West will close. His subject here last night was, "The World's Fair and the Wilson Administration."

Hotel Vista del Arroyo, Pasadena.—[Advertisement.

KILLED IN TRENCH.

Dirt Walls Cave In and Workman Is Smothered in Ten Minutes as Friends Work Frantically.

[LOCAL CORRESPONDENCE.]

CLAREMONT, April 23.—Charles Garrison was killed here this morning when the walls of a trench about six feet deep caved in and completely buried him, on a construction job at Pomona College.

No one saw exactly where he was at the time of the cave-in, and although willing helpers worked hard to shovel out the earth, it was ten minutes before his lifeless body was reached.

The deceased was 27 years of age and lived with his aunt, Mrs. H. A. Dorsey. The inquest will be held tomorrow and funeral arrangements will not be made until the mother, who resides in Oregon, is heard from.

Long Beach.

GUARDS EXPECT CALL TO DUTY.

Volunteers Fill Ranks of Militia Company.

Politicians Would Eliminate One of Two Candidates.

Resigning Counsel Thinking Better of the Case.

[LOCAL CORRESPONDENCE.]

LONG BEACH, April 23.—Expecting a call to duty on the Mexican border during the night, members of Co. H, N.G.C., of Long Beach gathered at the Armory tonight. Capt. Borden and Quartermaster Austin looked for the word from Col. Schreiber at any moment, but none came up until midnight. The Long Beach men are eager to serve, even the married members having made arrangements to leave their families to go South.

During the day Capt. Borden received application from twenty men for membership in the company. Many of these applications were acted upon tonight and it is expected that the local company will be mustered up to full strength by tomorrow. Since the dispatch from the War Department announcing that only militiamen would be accepted as volunteers in case the call was given, the men who comprised the citizens' volunteer company raised by veterans here seek to become members of the local company of militia.

Samuel Martin, organizer of a Kansas volunteer regiment during the Spanish-American War, with the assistance of local Spanish War veterans, is organizing a company of men who can ride and shoot, to be called California rangers, and who are designed to protect Long Beach from resident Mexicans in case the local military company is called to the border.

The Chamber of Commerce has instituted a war college for the purpose of instructing young men in the art of war, strategy, Mexican geography, and military tactics. A graduate of West Point will be secured, if possible, to head this school of instruction for Long Beach youths and men who desire to serve their country as volunteers.

PECULIAR PROPOSITION.

Upon the invitation of J. B. Green, a party of Republicans gathered in the First National Bank building, to devise ways and means of eliminating one of the two candidates for Congress, from Ninth District, C. H. Windham and F. C. Roberts. Nearly all of the men present were personal friends of Windham.

A plan was, after considerable talk, devised. Windham was to name a committee of seven, Roberts was to select a committee of the same number and these fourteen should meet for the purpose of trying to devise some plan by which Long Beach could unite on one candidate.

Charles Malcom, R. W. Graybill, Dr. L. A. Perce, Mrs. Kate Bourne, Mrs. Henry S. Leavitt, Rev. T. W. Lincoln and A. H. Farnam were appointed by the Windham men. Roberts was absent from the city during the day and his answer to this unusual programme has not yet been made.

BEACH BRIEFS.

Claude Hallum, aged 9 years, whose parents live at No. 7, Press apartments, was seriously injured this afternoon at 4:30, when he stepped in front of an auto driven by a Los Angeles ink salesman at Broadway and Pine avenue. The lad sustained a severe laceration of the right ear, a broken left arm, a contusion on the left temple, and possibly brain concussion.

It having been insinuated that his resignation as special counsel to the city forestalled a petition calling upon the City Council to prevent him from taking any part in the auditorium damage suit trials, Roland G. Swafield today sent a communication to the City Council recalling his resignation. Swafield states that he will not resign under fire and proposes to stay in his present position until the signers of the alleged petition come before the Council. It is believed the petition will be presented.

A. B. Austin and R. E. O'Rourke, suspended Chief of Police and captain of detectives, respectively, today made a demand upon the Police Commission that they be handed a copy of the charges against them or be reinstated. They were refused both by the commission in session. Although the commission is holding long daily sessions no more alleged "blind pigs" have been raided.

The Long Beach fire department sent two companies to No. 324 East Fourth street today in answer to a telephone fire alarm. They found that neighbors had turned in the alarm after Mrs. J. Fletcher had burned a pie which she had been cooking for her husband's dinner. The pastry was too far gone to furnish compensation to the firemen.

FLAGS FLOATING HIGH.

Santa Monica Mayor Orders Emblem to Wave Over Public Buildings Until War Ends.

[LOCAL CORRESPONDENCE.]

SANTA MONICA, April 23.—"Put the United States flag on the store buildings and show your patriotism," said Mayor Dudley this morning as he was giving orders to hoist the ensign over the City Hall and municipal buildings. Soon after many flags were seen flying from prominent buildings. As long as the present unpleasantness exists the United States flag will float from all city buildings. This is the law as set down by the Mayor, and it is meeting with the approval of the people.

The Women's Club still attracts attention with its big flower festival. Today the people who had heard of the exhibit of new spring flowers made good use of the affair and came to see all the spring flowers. There were visitors present from all parts of the bay. The men were there at noon to enjoy the delicious luncheon. The afternoon and evening programmes, which change daily, are attracting much attention from the society of the bay and the show has proved itself a gigantic success from all points of view. Today prizes were awarded for the many exhibits.

Harold, the 8-year-old son of W. E. Reese of Los Angeles, while riding a spirited horse in the canyon, fell and fractured an arm. The break was made at the elbow, and the broken bone protruded through the flesh. The father and son were holding a pre-celebration of the lad's birthday, which was to be enjoyed here tomorrow.

OFFICIALS HELP SPLICE MEXICAN.

[LOCAL CORRESPONDENCE.]

SANTA ANA, April 23.—Four candidates for office today contributed 50 cents apiece to help a forlorn Mexican get married. Estevan Contreras was about to be tried on a felony charge for having eloped with Maria Estrada, when she was under 15 years of age. Maria is now 15, and her mother gave her consent to the wedding. The authorities brought Contreras to the Clerk's office from jail. Contreras had no money with which to get a $2 marriage license.

Attorney B. E. Tarver thought it no more than right that since candidates are giving away cigars, they ought to give away a marriage license. So he collected 50 cents each from County Clerk W. B. Williams, County Recorder J. M. Backs, County Auditor C. D. Lester and E. J. Marks, candidate for District Attorney. Justice Cox performed the marriage for nothing. Judge West then let Contreras go free on a seven-year suspended sentence.

INSANE MAN CAPTURED.

Wanders in Sycamore Canyon After Escaping from Sanitarium—Road to Eagle Rock.

[LOCAL CORRESPONDENCE.]

GLENDALE, April 23.—After having passed the night in the uninhabited Sycamore Canyon, a man who was identified as H. S. Bettis was rescued early this morning by Capt. Miller of the Glendale police. It was learned that he was demented and had escaped from a sanitarium. The man was seen by a woman, who informed Chief Herald. He wast acting strangely and she thought it might be Leonard Smith, the missing Whittier organist.

If the State Railroad Commission acts favorably upon the application of the Glendale and Montrose Railway, filed yesterday, the road to Eagle Rock will be standard-gauged and afford that city railway freight facilities. All freight is now received there by truck. Besides the freight cars, three new passenger coaches are planned.

The police are puzzled to find a motive for the evident malicious poisoning of a valuable registered Scotch terrier belonging to the kennels of Mrs. Allan Fairchild, of No. 1321 Arden avenue. The dog was valued at $150 and was a descendant of Bounder, an unbeaten American champion, and Bairn, both imported by the Fairchilds from Maj. Richardson's kennels in England.

No neighbor had complained of the dogs and the animals were never allowed outside an enclosure except on leash and there is every reason to believe that the ground glass found in the dog's stomach after an autopsy was maliciously placed in the animal's food. Policeman E. A. Lawrence recently lost a dog and poisoning was suspected.

MOUNTAIN-TOP SCHOOLHOUSE.

[LOCAL CORRESPONDENCE.]

SAN BERNARDINO, April 23.—One of the "highest-up" schools in California will be the new schoolhouse to be erected at Huston Flats on the crest of the San Bernardino Mountains. A school district has been incorporated there comprising a number of the sections where large development is in progress, and a $2500 schoolhouse will be at once erected after the bonds have been voted. The district will include most of the mountain resorts where there has come to be a permanent population.

COVINA ORGANIZES.

[LOCAL CORRESPONDENCE.]

COVINA, April 23.—C. S. Beardsley, who has been Mayor for two years, was again chosen by his fellow-members for this position at the meeting held this week. Daily S. Stafford, the newly-elected City Clerk, was inducted into office, as was also Max Leonhardt who succeeds Dr. J. D. Reed as City Treasurer. The Trustees ordered a special election to be held on July 21, when the deadlock between William Hoogendyk and L. H. Harris will be voted off. These two were tied at the polls for Trustee. The Trustees are preparing data and arranging for a campaign to establish a municipal water system.

TWO NEW TRUSTEES.

[LOCAL CORRESPONDENCE.]

ORANGE, April 23.—C. F. Newton, a sporting goods dealer, and O. E. Guntner, a harness dealer, have been sworn in as City Trustees to succeed G. G. Richards and A. Dittmer, who resigned when they became the minority members of the city board. The new Council's first official act was to start proceedings to call an election to vote $10,000 bonds for building a concrete bridge across the Santiago Creek on East Chapman avenue.

Riverside.

JUDGE HELPS HIM TO PLEAD

Husband Receiver of Goods His Wife Stole.

Both Go to Prison Together for Year's "Bit."

Angeleno Company Appeals Court Decision.

[LOCAL CORRESPONDENCE.]

RIVERSIDE, April 23.—The decision of Clifford R. White as to what his plea should be in answer to the charge of receiving stolen goods led Judge Densmore to suggest that the court enter a plea for him during today's session of the Superior Court.

The wife, Mabel White, was sentenced a few days ago to a year in San Quentin for burglarizing the home of J. Drew Funk of Redlands of diamonds and jewelry to the value of nearly $400. She pleaded guilty to the charge and attempted to exonerate the husband.

White did all in his power to exonerate himself and although admitting having received the jewelry from his wife, maintained that it was the intention to return it to its rightful owner. A peculiar feature of the case is that White caused an advertisement to be inserted in a local paper announcing the jewelry as having been "found," and that it would be returned to the party presenting satisfactory proof of ownership. The couple did not remain in the city, however, but went to Santa Ana where they were arrested.

White was sentenced today to a year in Folsom prison, after declaring that his conscience would allow him to enter a plea of guilty. In company with his wife, who is but 19 years of age, White was taken north today.

It is learned here today that the Los Angeles Pressed Brick Company will appeal from the judgment of the Superior Court in the case of the county of Riverside against that company in which the company was awarded $1277.50 for land deeded for a county road through certain property to Alberhill Station, near Temescal.

The Board of Supervisors has ordered the payment of the award and also $2845 to the Alberhill Coal and Clay Company. The latter award is for less than an acre of land, the $800 being damages and the balance remaining to represent the value placed on the property.

"That valuation," remarked a supervisor, "should be a basis for the Assessor in making his assessment on that property, and we should take it into consideration this fall when we sit as a Board of Equalization."

ORANGE SHIPMENTS.

The output of citrus fruit from this district is only about 500 cars behind the total at this time in 1913, when the season's shipments amounted to 5285 cars. The total to date is 2242 cars, including twenty-two cars of lemons.

YEGGMEN BLOW SAFE.

But They Fail to Get at the Contents—Home of Widow Destroyed by Fire.

[LOCAL CORRESPONDENCE.]

ANAHEIM, April 23.—As the result of a successful attempt to blow up the safe of the Ganahl Lumber Company which was made during the night. The yeggmen left their various implements scattered about the floor. They effected entrance to the building by prying open a window with a pick, which has been identified as having been stolen from the Santa Fe tool house. After knocking the combination from the safe they inserted nitroglycerin, but although the explosion damaged the safe to a considerable extent, they were not able to move the door.

According to Manager Ortiz, who resides across the street from the office, the attempt was made after 1 o'clock as he was awakened at that hour. Before he was able to summon help to investigate the matter the men had made their escape. He stated that the contents are intact and that the safe is fully insured.

Fire, caused by the explosion of a gasoline stove, gutted the home of Mrs. Amy Williams on South Lemon street at an early hour this morning. The volunteer fire department was powerless to save the property. A few pieces of furniture were saved from the blazing building by neighbors, but nothing of value was saved.

Mrs. Williams is a widow with two small children, and has supported herself by working in the Anaheim laundry.

This is the second serious fire to result in complete destruction during the week.

Santa Ana.

URGES SAFER METHODS FOR COUNTY MUTUALS.

[LOCAL CORRESPONDENCE.]

SANTA ANA, April 23.—In an address to the State convention of the county mutual fire insurance companies of California today, State Insurance Commissioner E. C. Cooper urged the county mutuals to put their companies upon a safe basis by adopting some of the things that have made for safety in the management of the mutual life insurance companies.

He declared that the county mutuals' method of making assessments to pay losses is short-sighted for the reason that it does not strike an average. A man gets cheap insurance while the fire losses are slight and when a heavy loss arrives and the assessment goes up he quits the company. He should pay each year an average for the losses throughout eternity.

By that Cooper said he thought the associations should adopt a premium system and gather a reserve fund. In that way safety would be maintained and the associations could weather hard years. He urged the companies to make their own rates. He stated that at present they set their rates at half the board rates.

"And how do you get those rates?" asked he. "Why, by sandbagging some board agent. That certainly is not a businesslike system. You ought to establish your own schedule of hazards and classification of risks. I urge upon you to stay in the country. Do not insure city property unless it is as free from hazards as country property.

"By following out these suggestions I believe that you will be as successful as the mutual life companies. Your success has already been one of the marvels of business life in California."

The delegates to the convention were today taken on an automobile ride through Tustin, Orange, El Modena, Olive and Anaheim.

San Pedro.

HARBOR MEN WONDER ABOUT WEIR AND OIL.

[LOCAL CORRESPONDENCE.]

SAN PEDRO, April 23.—The financing of the Union Oil Company by Andrew Weir and his London business associates arouses great interest, because of the fact that the Union controls the Outer Harbor Dock and Wharf Company. It is believed that Weir, being the largest owner of cargo vessels in the world, will send here much shipping that will assure the future prosperity of the outer harbor property.

The Outer Harbor Dock and Wharf Company owns the concession known as the Miner fill. It consists of 157 acres of reclaimed land, and is partially improved. There is now over a mile of modern concrete wharf completed, and two large warehouses are already in use. There still remains as much more frontage on the Watchhorn basin on the west side of the concession, where thirty-five feet of water has been provided.

The outer wharves are now used by the Harrison line of British ships and the East Asiatic line, which flies the Danish flag. In both these lines Weir is said to be heavily interested. The Kosmos line of German steamers also berth there.

The Weir interests in the outer harbor are not confined to the Miner fill, which was financed by the Union Oil Company. The General Petroleum Company also has extensive interests here, including a loading station on the breakwater, which is the terminus of the General Pipe Line Company's line from the Midway fields.

This company also has recently purchased forty acres at Point Fermin for a tank farm and possibly a refinery. Plans for this enterprise have been held up several weeks, pending the Union negotiations, and it is now expected that the work of making the improvements will proceed.

San Bernardino.

AUTO CLUB OUTFIT LOGGING TRAIL EAST.

[LOCAL CORRESPONDENCE.]

SAN BERNARDINO, April 23.—O. K. Parker, chief engineer for the Automobile Club of Southern California, with his assistant, Douglas C. Mitchell, passed through this city today en route to Kansas City over the National Old Trails route, by way of the Grand Canyon, their trip being for the purpose of logging and mapping the entire route for the travel of exposition tourists next year.

The automobile club will send out a large truck about four weeks later following Parker for the erection of road signs over the entire length of the road.

This is the second trip Parker has made this year, he having found the road in excellent condition on the first trip. The Supervisors of the several counties along the entire route have agreed to bear the expense of the erection of the signs, which are to be erected at once, thus putting the road in shape for travel this season and giving it opportunity to be well advertised in the East by the time of the opening of the two Coast expositions next year.

In fact, this will be the only transcontinental automobile route to the Pacific Coast that will be completely signed and in shape for the exposition travel next year.

The route comes out from Los Angeles and Pasadena over the Foothill boulevard, then through the Cajon Pass to Barstow, Needles, Kingman, Williams, Flagstaff (with a side trip to the Grand Canyon, sixty miles distant,) then through Winslow and Albuquerque to Santa Fe. From there it traverses Kansas to Kansas City.

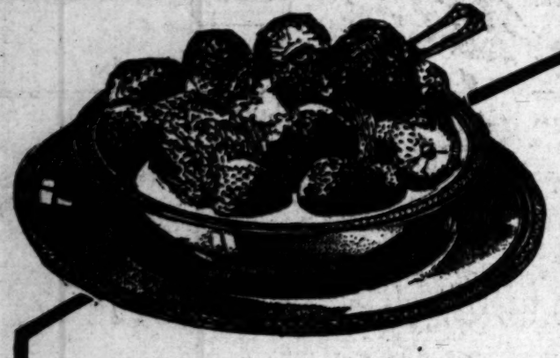

All the Sunshine of Summer

may be found in this wholesome, nourishing combination—the choicest product of the Northern fields and the most luscious fruit of the American garden,

Shredded Wheat Biscuit
With Strawberries

an ideal dish for the warm days when the body craves relief from heavy foods. All the body-building elements in the whole wheat made digestible by steam-cooking, shredding and baking. The only cereal breakfast food that combines naturally and deliciously with fruits, fresh or preserved. Try this delicious dish tomorrow morning for breakfast.

Heat one or more Biscuits in the oven to restore crispness; then cover with berries or other fresh fruit; serve with milk or cream and sweeten to suit the taste. Better than soggy white flour "short-cake"; contains no yeast, no baking powder, no fats, no chemicals of any kind—just the meat of the golden wheat, steam-cooked, shredded and baked.

The Shredded Wheat Company, Niagara Falls, N. Y.

FORCE MEXICANS TO SALUTE FLAG

[LOCAL CORRESPONDENCE.]

SOUTH PASADENA, April 23.—A number of South Pasadena High School boys from the Oak Lawn district marched last evening from Fair Oaks avenue and Mission street to the car barns in Pasadena, where they met two Mexicans. The boys demanded they salute a small silk American flag one of the boys carried. One Mexican did so good-naturedly, but the other rebelled, but was forced to do so by the boys.

They then went to the Mexican quarter of Pasadena, marching up and down, but making no further demonstration, although the Mexicans came to their doors and watched the boys. The leader of the youths was Edward Bennett, Jr., son of Edward Bennett, lawyer, No. 311 Oak Lawn avenue, South Pasadena.

A further demonstration which had been planned for this evening, was prevented by the parents of the boys.

County News.

Riverside.

JUDGE HELPS HIM TO PLEAD.

Husband Receiver of Goods His Wife Stole.

Both Go to Prison Together for Year's "Bit."

Angeleno Company Appeals Court Decision.

[LOCAL CORRESPONDENCE.]

RIVERSIDE, April 23.—The decision of Clifford R. White as to what his plea should be in answer to the charge of receiving stolen goods led Judge Densmore to suggest that the court enter a plea for him, during today's session of the Superior Court.

The wife, Mabel White, was sentenced a few days ago to a year in San Quentin for burglarizing the home of J. Drew Funk of Beaumont of diamonds and jewelry to the value of nearly $400. She pleaded guilty to the charge and attempted to exonerate the husband.

White did all in his power to exonerate himself and although admitting having received the jewelry from his wife, maintained that it was the intention to return it to its rightful owner. A peculiar feature of the case is that White caused an advertisement to be inserted in a local paper announcing the jewelry as having been "found," and that it would be returned to the party presenting satisfactory proof of ownership. The couple did not remain in the city, however, but went to Santa Ana, where they were arrested.

White was sentenced today to a year in Folsom prison, after deciding that his conscience would allow him to enter a plea of guilty. In company with his wife, who is but 19 years of age, White was taken north tonight.

It is learned here today that the Los Angeles Pressed Brick Company will appeal from the judgment of the Superior Court in the case of the county of Riverside against that company in which the company was awarded $1277.50 for land desired for a county road through certain property to Alberhill Station, near Elsinore.

The Board of Supervisors has ordered the payment of the amount, and also $2545 to the Alberhill Coal and Clay Company. The latter sum is for less than an acre of land, about $300 being damages and the balance remaining to represent the valuation placed on the property.

"That valuation," remarked a Supervisor, "should be a basis for the Assessor in making his assessments on that property, and we should take it into consideration this fall when we sit as a Board of Equalization."

ORANGE SHIPMENTS.

The output of citrus fruit from this district is only about 500 cars behind the total at this time in 1913, when the season's shipments amounted to 5285 cars. The output to date is 2242 cars, including twenty-two cars of lemons.

YEGGMEN BLOW SAFE.

But They Fail to Get at the Contents—Home of Widow Destroyed by Fire.

[LOCAL CORRESPONDENCE.]

ANAHEIM, April 23.—An unsuccessful attempt to blow up the safe of the Ganahl Lumber Company was made during the night. The yeggs left their various implements scattered about the floor. They gained entrance to the building by prying open a window with a pick, which has been identified as having been stolen from the Santa Fe tool house. After knocking the combination from the safe they inserted nitroglycerin, and although the explosion damaged the safe to a considerable extent, they were not able to move the door.

According to Manager Grim, who resides across the street from the office, the attempt was made about 1 o'clock as he was awakened at that hour. Before he was able to summon help to investigate the matter the men had made their getaway. He stated that the contents are insured and that the safe is fully insured.

Fire, caused by the explosion of a gasoline stove, gutted the home of Mrs. Amy Williams on South Lemon street at an early hour this morning. The volunteer fire department was powerless to save the property. A few pieces of furniture were dragged from the blazing building by neighbors, but nothing of value was saved.

Mrs. Williams is a widow with two small children, and has supported herself by working in the Anaheim laundry.

This is the second serious fire here to result in complete distruction during the week.

FORCE MEXICANS TO SALUTE FLAG.

[LOCAL CORRESPONDENCE.]

SOUTH PASADENA, April 23.—A number of South Pasadena High School boys from the Oak Lawn district marched last evening from Fair Oaks avenue and Mission street to the car barns in Pasadena, where they met two Mexicans. The boys demanded they salute a small silk American flag one of the boys carried. One Mexican did so good-naturedly, but the other rebelled, but was forced to do so by the boys.

They then went to the Mexican quarter of Pasadena, marching up and down, but making no further demonstration, although the Mexicans came to their doors and watched the boys. The leader of the youths was Edmond Bennett, Jr., son of Edmond Bennett, lawyer, No. 318 Oak Lawn avenue, South Pasadena.

A further demonstration, which had been planned for this evening, was prevented by the parents of the boys.

Happenings on the Pacific Slope.

Grand Commandery.

KNIGHTS' MARCH LOUDLY CHEERED

San Francisco Conquered by Their Gorgeous Array.

Templars Use Entire Street for Conclave's Parade.

Form Living Cross of Men from Curb to Curb.

[BY DIRECT WIRE—EXCLUSIVE DISPATCH.]

SAN FRANCISCO BUREAU OF THE TIMES, April 23.—With drawn swords gleaming in the sun and to the strains of patriotic airs, played by half a score of bands, 2000 Knights Templars of California, in complete regalia, made a conquest to Market street and maintained absolute command of San Francisco's main thoroughfare for two hours this afternoon for the big parade of the fifty-sixth annual conclave of the Grand Commandery.

Headed by a detail of mounted police, the Knights halted traffic. The sidewalks were crowded as the visitors held the right of way. Handkerchiefs of the fair fluttered, black and white pennants were energetically waved and friends and admirers of the marchers cheered with enthusiasm as the vanguard proceeding from the Palace Hotel to Church street and thence to the Masonic Temple at Market street and Van Ness avenue.

The California Commandary of San Francisco was the only one to divert from the general scheme. The members were mounted on black horses and wore the dress of the Crusaders. Many of the dignitaries of the order rode in carriages.

The signal that started the parade from the corner of Market and New Montgomery streets was simultaneously a signal for all street cars, automobiles and vehicles to keep clear of the line of march. Chief White's men left nothing to break the array. The Knights and young advanced with steady stride and put the Grand Commandery on the best of dress parade.

At Church street the line turned, and the Knights filed into a new formation. Down Market streett they marched, the equestrians leading, bearing a giant Passion Cross, symbolic of the order. In their rear were the swords, on foot, over a regiment of Knights forming a bigger and more solid cross, the arms extending from curb to curb of the street and the stem in proportion. The line was reviewed by Grand Commander W. A. Hammel, Ambassador Hon. J. Cochran and Capt. Gen. Elmer B. Stone.

Present Sir Elmer E. Stone was Grand Marshal of the day. The members of his staff were Chief of Staff Eminent Sir Samuel A. Clarke, Adjutant Sir George Filmer, Surgeon Sir Samuel H. Beateau, Quartermaster Eminent Sir William H. Orr, Commander of the First Division, Eminent Sir Harry Maundrell, Commander of the Second Division Eminent Sir James B. Fuller and Commander of the Third Division Eminent Sir John R. Hillman.

HONORARY STAFF.

The members of the honorary staff were all Past Commanders. The following Eminent Sirs acted: John Partridge, California Commandery No. 1; William E. Burden, Pacific Commandery No. 3; Freeman G. Teed, Los Angeles Commandery No. 6; Henry DeForrest Burrough, Lassen Commandery No. 13; A. J. DeLamare, Golden Gate Commandery No. 16; Frank Ramsar, Naval Commandery No. 18; Hubert C. Wyckoff, Watsonville Commandery No. 22; George Marston, San Diego Commandery No. 26; Clifford D. Tyler, Pasadena Commandery No. 31; Edwin Warren Keyes, Mission Commandery No. 41; Frederick S. Abbott, Golden West Commandery No. 43, and James J. Moffitt, Stanford Commandery No. 46. The commanderies formed in three lines and took rank according to date of charter.

The following is a list of the commanderies in line and the number of Sir Knights representing each:

First Division—California, San Francisco, 138; Sacramento, 100; Stockton, 20; El Dorado, 10; Reno, 10; Nevada, 10; Marysville, 10; Oroville, 98; Los Angeles, 100; Pasadena, 16; Oakland, 135; Chico, 10; Lassen, Susanville, 10; Santa Rosa, 10.

Second Division—Golden Gate, San Francisco, 135; Red Bluff, 10; Ventura, 10; Naval, Vallejo, 40; Mt. Tamalpais, Petaluma, 30; Woodland, 30; Napa, 30; St. Bernard, San Leandro, 10; Colusa, 5; San Diego, 30; San Luis Obispo, 10; Santa Barbara, 10; Fresno, 40; St. Omer, Santa Barbara, 10; Pasadena, 40; Monterey, Santa Cruz, 30; Ukiah, Treka, 10; Ukiah, 5; Fort Bragg, 10; Eureka, 10; Santa Ana, 10; Southern California, 10; Vacaville, 10; Redlands, 10; Long Beach, 10.

Third Division—Mission, San Francisco, 190; Berkeley, 75; Golden West, Alameda, 190; Santa Cruz, 30; Modesto, 10; Hanford, 10; Palo Alto, 10; Santa Clara, 10; Covina, 10; Redlands, 20; Whittier, 20; Auburn, 20.

Workers.

PORTS YEAR OF PROSPERITY.

SUNDAY-SCHOOL ASSOCIATION DEFICIT WIPED OUT.

Sessions of State Convention Addressed by Speakers of National Prominence, Including Dr. Bradner of Chicago, Dr. Bradner of New York and the Rev. Squires.

[BY DIRECT WIRE—EXCLUSIVE DISPATCH.]

OAKLAND, April 23.—Speakers of national prominence occupied the platform of the State Sunday-school convention today and tonight. The Rev. Henry F. Cope, D.D., of Chicago, general secretary of the Religious Education Association, brought the conference to a close this evening at Armory Hall, taking his subject "The Sunday-school and Modern Education."

The Rev. J. E. Squires, State representative of the National Reform Association, and Dr. Lester B. Bradner of New York, director of the parochial schools of America, were the principal speakers this morning. "Voices from the Field of Practical and Social Reform" was the subject of the Rev. Squires's address. It gave him a broad field from which to draw his conclusions. His talk was interesting and enlightening.

Starting from the Christian Church, the clergymen left in automobiles for an hour's trip over Woodland and the near-by vicinity. Dr. C. F. Aked of San Francisco spoke on the red-light abatement bill. Dr. Henry A. Dowling, general secretary of the Southern California Sunday-school Association at Los Angeles, followed Dr. Aked, having as his subject "The Sunday-school Teacher as a Character Developer."

After Dr. Dowling came Thomas Newlin, president of Whittier College, Whittier. He told of the demands of young people. Dr. George E. Burlingame, pastor of the First Baptist Church, San Francisco, closed the afternoon programme. He spoke on "The Educational Evangelist."

The Rev. H. O. Breeden of Fresno and W. A. Crane of Cottonwood will be president and vice-president of the State Sunday-school Association for the ensuing year. J. W. Henderson of San Francisco will be chairman of the Executive Committee, Silas Mack of Pacific Grove, recording secretary, and C. R. Fisher of San Francisco, general secretary. J. S. Wallace of San Francisco was elected treasurer. Members of the Executive Committee chosen were: Levi P. Gregory of Oakland, J. C. Adriance of Napa, S. S. McCahill of Berkeley, term ending 1916; H. Morton of Oakland, J. J. Eyman of Reedley, H. A. Weller of Ft. Bragg, N. N. Fritz of San Francisco, term ending 1917; C. S. Morse of Alameda, C. F. Evans of Woodland, H. H. McQuilkin of San Jose, F. W. Shattuck of Berkeley.

The following were appointed as members of the Committee on Resolutions: The Rev. E. G. Keeth, Stanislaus county; J. W. George, Sonoma county; Mrs. Madison Slaughter, Butte county.

The report of Mrs. C. R. Fisher, in charge of the alumni work, disclosed that there were 1112 members in the State scattered over twenty-seven counties and including seventeen denominations. Alameda county leads with 170 members and the Christian church leads with 360 members. There are 172 graduates this year and 2000 persons are now taking the course.

Past President of the State Association Morton stated that this was a record-breaking convention so far as numbers and enthusiasm are concerned and this was proved by the elimination of a financial deficit of some $7500 which has hung over the association for several years.

Twenty-eight counties responded to the roll call aside from Yolo county, which had the largest delegation, Stanislaus sent the record crowd, there being sixty-eight regular delegates from the Sunday-schools of that county.

The report of C. R. Fisher, the secretary, showed a prosperous year. Interest in the work has spread and the old organizations have taken a keener interest in Sunday-school work. Mrs. T. H. Hageman, in charge of the elementary division, reported for her coworkers and took occasion to present a banner to Sutter county for having made the greatest gain in the cradle roll work. The county made an advance of 350 per cent. in enrollment in the twelve months. To Sacramento county went the banner for the best work in the elementary division in the State.

"Chip In."

FINANCIAL AID FOR MONTEREY.

Half Million Pledged to Float Road Bonds.

County Unable to Care for Entire Allotment.

Committee to Raise Balance Within Two Weeks.

[BY A. P. NIGHT WIRE.]

SAN FRANCISCO, April 23.—After $425,000 of the $825,000 necessary to build the State highway through Monterey county had been pledged, Supervisors of the Coast counties and others who had been meeting here today, chose a committee which was instructed to raise the money within the next two weeks. Monterey county agreed to take care of $100,000 of the bonds, explaining that the peculiar shape of the county and a loss of $250,000 by spring floods had made the burden of financing the entire highway through that county too great.

Charles D. Blaney, chairman of the State Highway Commission, announced that he could float $100,000 worth of the bonds. The Mayor and Supervisors of San Francisco promised to take $225,000 worth. With the prospect of Monterey county being cared for, it was announced that Tulare county was now the only one whose share of the highway was unfinanced.

R. C. Mattison, chairman of the Santa Cruz County Board of Supervisors and president of the State Association of Supervisors, was chosen chairman of today's session and Carl E. McStay of Los Angeles, secretary. Supervisors of Los Angeles, Santa Barbara, Monterey, Santa Cruz, San Mateo, Ventura and San Francisco counties, various automobile associations throughout the State, the Los Angeles and San Francisco realty boards, the Oakland Chamber of Commerce, the Panama-Pacific Exposition and the Tourist Association of California were represented at the meeting.

KERN COUNTY BONDS.

[BY A. P. NIGHT WIRE.]

SACRAMENTO, April 23.—The purchase of $150,000 of State highway bonds to be used in building the State highway in Kern county was arranged with State Treasurer Roberts today by officials of Kern county. The actual sale will be consummated within a few days.

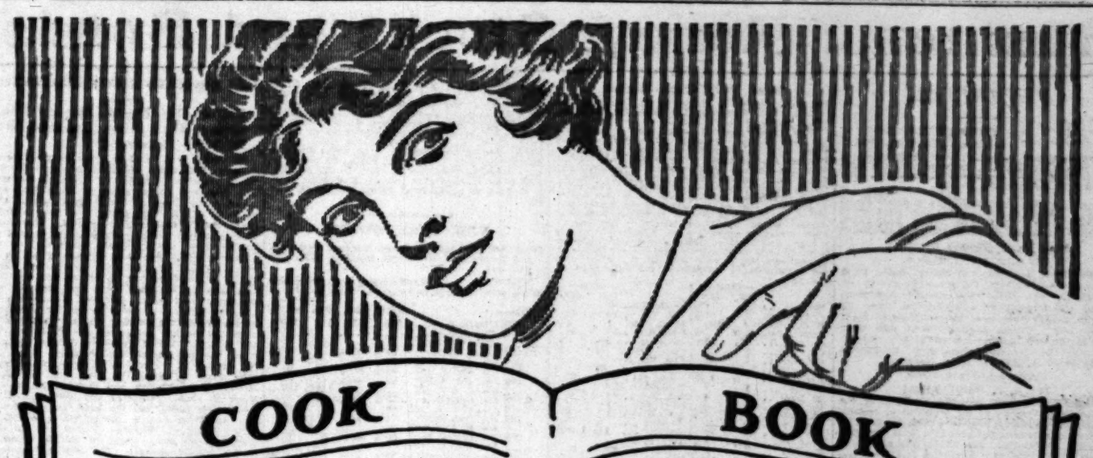

COOK BOOK

Use any cook book you please—the one you have always known, or any new one if you prefer. Merely use

Cottolene

wherever the directions say butter or lard, always remembering to use *one-third less* Cottolene, for Cottolene goes much farther than either butter or lard.

You really *have* to save money if you cook with Cottolene, for according to chemical laws, a certain amount of flour can only contain a certain amount of shortening. If you were to use as much Cottolene as the recipe called for of butter, you would have *too* much Cottolene. This might do no harm, except in cakes, which might fall because of being too light and delicate. Yes, this applies to every department of the cook book, even to candies.

For example, just try this:

CODFISH BALLS

Take a pint bowl of codfish picked very fine, two pint bowls of raw peeled potatoes, sliced thickly, and boil in cold water until the potatoes are thoroughly done. Drain off the water, mash, add butter the size of an egg, one well-beaten egg and three tablespoonfuls of milk. Flour the hands and make into balls. Put two ounces of Cottolene into a frying pan, and when hot, fry the balls to a nice brown. Or the codfish balls may be fried in hot Cottolene after the manner of fritters.

Our FREE Cook Book, HOME HELPS, will be found a valuable supplement to any books you may now be using. Write for a copy—also order a pail of Cottolene of your grocer.

THE N.K. FAIRBANK COMPANY
CHICAGO

Get in Harmony with the Clean-up Idea and

Fix-up

that Old Roof of Yours with

Pioneer ROOFING

"The Roofing that covers California"

There is a different grade of Pioneer Roofing for each particular requirement—for small outhouses, garages, barns, bungalows, handsome residences, factories, hotel, office buildings, etc.

Needs No Paint or Repairs.

Ask Your Dealer—
—or phone "Contract Dept."
Main 8030—Home 10228

Pioneer Paper Company
Manufacturers and Contractors.
247-251 South Los Angeles Street

You'll be prouder than ever of your woodwork when you clean it with

GOLD DUST

It quickly dissolves and removes all dirt and grease, and cleans everything.

5c and larger packages.

THE N.K. FAIRBANK COMPANY
CHICAGO

"Let the GOLD DUST TWINS do your work"

"First for Thirst"

Maier Table Beer

THE very thing to serve afternoon callers—delicious Maier Beer with dainty sandwiches, or cheese and wafers. A delightful variation from the usual cup of tea, and much more refreshing. The rich, mellow flavor of Maier Beer captivates all who taste it. Order a case sent home today. If your dealer can't supply you, we will.

MAIER BREWING CO., Inc.
Main 8196—10357.

2 kinds—
light and dark

Right Now!

Make it a point to drink freely of WHITE ROCK.

Let it become a habit with you—a habit which will grow throughout the year.

There's vim, vigor, and virility in every glass of sparkling WHITE ROCK.

"There's Health in White Rock"

H. Jevne & Co., Distributors

ANCHOR DENTURE PLATE -PRO-NOUNCED-

Anchor Painless Dentists
823-824 S. Broadway
Op. Hamburger's

S. Nordlinger & Sons,
DIAMOND MERCHANTS
631-633 South Broadway

Diabetes and Bright's respond promptly to our new mineral, which has wonderful radio-active curative properties. This is nature's own treatment, and the most successful yet. Write Natura Company, San Francisco, Cal.

French Institute

All Facial and Feature corrections scientifically, painlessly and permanently performed by celebrated specialist, foreign graduate, thoroughly reliable, 15 years experience. Consultation free. Hours 12 to 5. 737 O. T. Johnson Bldg., 6th and Broadway. Ff4il.

EADE'S GOUT PILLS

The old and Popular Remedy for Gout, Rheumatism, Sciatica, Lumbago, pains in the head, face and limbs. At druggists. E. FOUGERA & CO., Inc., Agents for U.S., 90 Beekman St., N.Y.

Manufacturer's Sale of Pianos.
Good instruments as low as $95.
Easy Payments.
GILBERT PIANO CO.
244 S. Broadway, near City Hall.

Business: Money, Stocks and Bonds—Trade—The Citrus Market.

FINANCIAL.

OFFICE OF THE TIMES,
Los Angeles, April 24, 1914.

Bank clearings yesterday were $2,652,895.98, a decrease of $1,548,107.31, compared with the same day in 1913, and a decrease of $1,076,392.67, compared with the same day in 1912.

	1914.	1913.	1912.
Monday	$3,643,977.23	$3,624,061.29	$3,469,488.84
Tuesday	4,628,633.96	3,947,851.84	3,093,827.66
Wed'day	4,668,713.14	4,509,587.42	3,852,122.33
Thursday	3,652,895.98	4,096,002.97	4,729,288.33

New York Money Market.

[BY A. P. NIGHT WIRE.]

NEW YORK, April 23.—Call money, steady, 1¼@2 per cent.; ruling rate, 1¾ per cent.; closing bid, 1¼@2 per cent. Time loans, stronger; sixty days, 3 per cent.; ninety days, 3@3¼ per cent.; six months, 3¼@3½ per cent. Mercantile paper, 2½@4 per cent. Sterling exchange, firm; sixty days, 4.85.35; demand, 4.87½; commercial bills, 4.84⅝. Bar silver, 58. Mexican dollars, 45¼. Government bonds, irregular. Railroad bonds, irregular.

Treasury Statement.

[BY A. P. NIGHT WIRE.]

WASHINGTON, April 23.—The condition of the United States Treasury at the beginning of business today was: Net balance in general fund, $84,446,752; total receipts yesterday, $2,171,116; total payments yesterday, $1,801,451. The deficit this fiscal year is $30,141,748, against a surplus of $7,731,734 last year, exclusive of Panama Canal and public debt transactions.

Stocks and Bonds.

MARKET QUIET, TRADING SMALL.

STOCKS SUPPORTED SO WELL BEARS HOLD OFF.

Europe Appears More Disturbed Over War Crisis Than New York, as Mexican Securities Are More Heavily Held Abroad—Smelting and Espee Show Losses.

[BY A. P. NIGHT WIRE.]

NEW YORK, April 23.—Speculative operations were on a small scale today. The market received the second easiest support which has been accorded on recent days and the shorts did not venture upon extensive operations. At the same time, neither speculators nor investors were eager to buy stocks in view of the Mexican situation. The more serious aspect which the international crisis assumed caused a disinclination of securities and distinct weakness in a few cases. The average loss was small. European markets apparently were more disturbed over the Mexican crisis than was the New York exchange, owing probably to the fact that Mexican securities are held abroad more heavily than here. Such heaviness as appeared in this market was due largely to European selling here. The late decline was influenced by a sharp break in smelting, which was ridded on the announcement that the company had suspended operations in its Mexican plants. The stock broke over 5 points. Mexican Petroleum and Southern Pacific also were affected by forced losses on their property in Mexico. Canadian Pacific resumed its prolonged decline. It fell 3 points to the lowest figures in four years. Time money and mercantile paper were firmer. Foreign exchange rates rose to the year's high point, and there was talk of gold exports to Paris. Bonds were irregular, with a continuance of the recent active selling of New York State and city issues. Total sales, par value, $2,850,000. United States 2's registered declined ½, the 2's coupon and 3's coupons and Panama 2's coupon and registered ¼ on call. Panama 3's registered advanced ¼. United States 2's registered sold at 97, and Panama 2's registered at 102¼, compared with previous transactions at 98 and 101½, respectively.

LOGAN & BRYAN
BROKERS
STOCKS, BONDS, GRAIN, PROVISIONS, COTTON and COFFEE.
Members all Leading Exchanges,
LOS ANGELES OFFICE, BRADBURY BLDG.
L. N. STOTT, Manager.
Sunset Main 5410. Home 10934.

Clough, Lancaster & Company
BONDS, COMMERCIAL PAPER.
507-8-9 Title Insurance Building.
Phones: Home F7355; Sunset, Main 8710.

Wm. R. Staats Co. Dealers in Municipal & Corporation Bonds
ALSO EXECUTE COMMISSION ORDERS IN LISTED SECURITIES
LOS ANGELES. SAN FRANCISCO. PASADENA.
181 W. 4th St. 465 Montgomery St. 65 E. Raymond Ave.

California Street Improvement Bonds
Interest 7 Per Cent., Payable Semi-annually. Exempt from taxation, including income tax. In almost any denomination from $25.00 up.
The EMPIRE SECURITIES COMPANY
801 Hibernian Building, Corner 4th and Spring Sts., Los Angeles, Cal.

JNO. O. KNIGHT & CO.
All Local Investment Securities.
Members of Los Angeles Stock Exchange
16284 433-34 H. W. Hellman Bldg. Bdwy. 1597

TRUST COMPANIES.

TITLE INSURANCE AND TRUST COMPANY
N. E. CORNER OF FIFTH AND SPRING STS.
Issues policies of Title Insurance and Guarantees of Title. Its Assets Exceed the COMBINED ASSETS of all Other Title Companies in Southern California.

A. M. CLIFFORD & CO. HIGH GRADE BONDS 5% to 6%
HIBERNIAN BUILDING SPRING AT FOURTH

CLEARING HOUSE BANKS.

NAME	OFFICERS	
Citizens National Bank S.W. Cor. Third and Main	A. J. WATERS, Pres. E. T. PETTIGREW, Cashier.	Capital ....$1,500,000 Surplus and Undivided Profits $700,000
Farmers and Merchants' Nat. Bank Cor. Fourth and Main	I. W. HELLMAN, Pres. V. H. ROSSETTI, Cash'r.	Capital ....$1,500,000 Surplus and Profits $2,000,000
National Bank of California N.E. Cor. Fourth and Spring	J. E. FISHBURN, Pres. H. S. McKEE, Cashier.	Capital ....$500,000 Surplus and Profits $200,000
First National Bank S.W. Cor. Seventh and Spring	J. M. ELLIOTT, Pres. W. T. S. HAMMOND, Cashier.	Capital ....$1,500,000 Surplus and Profits $2,502,664.28
Merchants' National Bank S.E. Cor. Third and Spring	W. H. HOLLIDAY, Pres. J. H. RAMBOZ, Cashier.	Capital ....$1,000,000 Surplus and Profits $500,000

SAVINGS BANKS.

SECURITY TRUST & SAVINGS BANK
OLDEST AND LARGEST IN THE SOUTHWEST
SECURITY BUILDING - - - - FIFTH AND SPRING
Eastside Branch, FIRST AND SPRING

The Bank for Everybody LOS ANGELES TRUST AND SAVINGS BANK Sixth and Spring

German American Trust and Savings Bank
SPRING & SEVENTH STS. LOS ANGELES

New York Curb Stocks.

[Furnished by E. F. Hutton & Co., Members New York Stock Exchange, 115 West Fourth street, Los Angeles.]

NEW YORK, April 23.—There was a much better tone to the Standard Oils today, although there were no particular features. Standard of Indiana, Prairie, South Pennsylvania and Vacuum were the leaders. Curb coppers were firm and there was a better tone to the general list, although there was no great activity. One point which should not be lost sight of in the copper situation is that in the event of an actual conflict with Mexico production of copper from that country would be largely reduced. The output from Mexico is probably about 175,000,000 pounds a year, and if this supply should be withdrawn it would make all the more probable a shortage of copper such as is threatened in any event with the resumption of business in the latter part of the year.

	Close- Bid.	Ask.		Close- Bid.	Ask.
Belmont		7⅛	Mont. Ton.	83	87
Braden Cop.	8	8⅝	Mts. Ex.	39	40
Braden Ok.	100	105	Mont. Shos.	1	3
British Col.	1⅜	1⅝	Nev. Hills.	25	28
B. & N. Y.	¾	1	Nipissing	6¼	6⅝
Chi. Pub.	2	4	Ohio Cop.	⅜	⅝
Colorado	12	15	Pac. Gas & E. com.	⅝	⅛
Con. Ariz.	7-16	½	Do. pfd.	82	83
Davis Daly	⅛	9-16	P. Dodge	210	—
Dolores	1	2	San Tou.	17	20
El Rayo	3	4	Sioux Con.	1	2
Ely Con.	5	6	S. W. Miami	1	2
El Paso	3	3⅛	S. Utah	⅜	⅝
Hennessy	20	30	Stewart	1⅛	1 3-16
Do. pfd.	60	75	Tob. Prod.	83	87
First Nat.	1⅛	1⅜	Tonopah	6¼	6⅝
Fraction	9	10	Tono. Ex.	2	2 1-16
Florence	52	55	Tono. Mer.	85	90
Giroux	⅛	3	Tribullion	1-16	3-16
Gild. Daisy	6	8	Tuolumne	⅜	⅝
Gild. Bel.	3	4	Un. Cop.	¼	⅜
Greene Can.	28	29	Do. pfd.	3	6
Hallinger	16¼	17⅛	U. S. Light	6¼	6⅝
Halifax	⅝	1	W. Pac.	—	3¼
Iron Blos.	115	118	W. Pac. 5s	61¼	62½
I. C. Rub.	6	8	W. Power	—	17
J. Butler	91	95	Do. pfd.	—	58
Jumbo Ex.	24	25	Yukon	2¼	2⅜
Kerr Lake	4	4⅛	Zenda Cons.	7-16	½
Keystone	1	1¼	W. End	79	80
La Rose	1⅝	2	Wettlaufer	3	6
L. V. Coal	165	175	Wilbs O.	63	68
Man. Shirt	40	55	Do. pfd.	87	92
Do. pfd.	100	110	Yukon	2¼	2⅜
Man. Trad.	⅞	1⅛	Gold Cross	7-16	½
Marconi	3⅛	4⅛	N. Star	26	28
Mason Val.	2⅝	2⅞	R. A. Tob.	22	22⅛
Mays Oil	19	20	Quincy	92	92⅛
McK. Dar.	61	63	U. C. Stores	86	87
Mines of A.	2¼	2⅝	Con. Cop.	1⅛	1⅜

New York Bond List.

[Furnished by Logan & Bryan, Members New York and Boston Stock Exchanges, Bradbury Bldg., Los Angeles.]

NEW YORK, April 23.—Closing quotations on the bonds:

	Bid.	Asked.
Atchison Gen. 4s	95¾	95¾
Atlantic Coast Line 1st 4s	94	94½
B. & O. Gold 4s	94	94½
Brooklyn Rapid Transit 4s	88	89
Chesapeake & Ohio 4½s	98	98½
C. M. & St. P. Gen. 4½s	102¾	103
C. R. I. Col. 4s	85¼	85⅜
California Gas 5s	99¾	99⅞
Cent. Pac. 1st 6s	96¾	97
Erie Gen. 4s	72¼	73
Inter-Met. 4½s	75¾	75⅞
Louisville & Nashville Un. 4s	96¼	96⅝
General Pacific 4s	55	59
N. Y. C. Gen. 3½s	83¼	83½
N. & W. 1st Con. 4s	95	95⅜
Northern Pacific 4s	95	95⅛
Oregon Short Line Ref. 4s	91¼	92
Pacific Tel. 5s	97⅛	97½
Pennsylvania Con. 4s	101¼	101⅜
Reading Gen. 4s	94⅛	94⅜
St. L. & S. F. Rfg. 4s	77	77¾
Southern Pacific Ref. 4s	92	92⅛
Southern Pacific Col. 4s	90¾	91
Southern Railway 5s	105¼	105⅜
Southern Railway 4s	73⅝	75
Un. Ry. Inv. 4s	55¼	58
Union Pacific 1st and Ref. 4s	94	94⅛
U. S. Steel 5s	102⅜	102½
West Shore 4s	93⅝	94
Wabash 4s	54	55
Wisconsin Central 4s	87¾	88¼

Sales aggregated $2,462,000. Following is partial list of transactions: Atchison Gen. 4s, 10 at 95¾; 3 at 95⅝; Atchison Conv. 4s, 10 at 94; Baltimore & Ohio 4s, 1 at 94; B. & O. Conv. 4½s, 10 at 91¼, 9 at 91⅛; Brooklyn Rapid Transit 5s, 2 at 103; C. & O. Conv. 4½s, 5 at 91⅝; C. R. I. Joint 4s, 13 at 86¾, 17 at 86¾; C. R. I. Gen. Mtg. 4s, 31 at 93⅜, 2 at 93⅛; C. M. & St. P. Conv. 4½s, 2 at 101¼, 15 at 101; C. M. & St. P. Gen. 4½s, 1 at 101⅛; Colorado & T. P. 4s, 4 at 87⅝; Rock Island 4s, 36 at 35¼, 36 at 35⅜; Rock Island Ref. 4s, 9 at 74⅛, 17 at 75; Rock Island Deb. 5s, 9 at 70¼; Erie Conv. 4s, Ser. A, 2 at 72½; Louisville & Nashville Unl. 4s, 1 at 95⅝, 11 at 95⅝, 15 at 95⅞; New York Ry. Ref. 4s, 1 at 77⅜, 9 at 77⅛; New York Ry. Adj. 5s, 2 at 53¼, 20 at 53⅜, 55 at 53⅝, 59 at 53⅝, 6 at 53⅝; Northern Pacific ptd. 4s, 1 at 95¼; Pennsylvania Conv. 3½s, 7 at 98⅜, 23 at 99; Southern Pacific 4s, 1 at 90½, 1 at 90⅝, 5 at 90⅝; Southern Pacific Conv. 4s, 5 at 85¼, 23 at 85⅝, 13 at 85⅝, 12 at 85⅞; Southern Pacific Conv. 5s, W. I., 1 at 100¼, 90 at 100¼, 95 at 100⅜; Southern Railway 4s, 8 at 73⅝; Southern Railway 5s, 4 at 105⅛, 1 at 105⅜; Union Pacific 4s, 1 at 97½; Union Pacific Conv. 4s, 18 at 91⅝, 1 at 91¼; Union Pacific Ref. 4s, 1 at 94½; U. S. F. 3s, 4 at 102⅝, 13 at 102½; Wabash 4s, 5 at 54.

NEW YORK STOCKS.

[Furnished by Logan & Bryan, Members New York and Boston Stock Exchanges, Bradbury Bldg., Los Angeles.]

NEW YORK, April 23.—Following were the closing prices, sales and high and low quotations today:

Sales—		High.	Low.	Bid.	Asked.
700	Atlantic C. L.	120	120	119	120
	Allis Chalmers			9½	12
	Allis Chal. pfd.			60¼	65
22,500	Amalg. Copper	74¼	73¼	73	73¼
900	Am. Agr. Chem.	50	50	49¾	50
100	Am. Agr. C. pfd.	93¼	92¾	93	95
400	Am. Car & Fdy.	49	48⅝	48½	49
	Am. C. & F. pfd.			115¾	117
9,100	Am. Can Co.	25¾	23⅞	24⅝	25
1,400	Am. Can Co. pfd.	89	88	87½	89
200	Am. Beet Sugar	21¼	21¼	21¼	22
	Am. B. Sugar pfd.			63½	70
200	Am. Cotton Oil.	35¼	35¼	35	35¼
	Am. Cot. Oil pfd.			96	97
900	Am. Ice Securities	29¼	28¼	28¼	28⅝
	Am. Express			100	102½
	Am. Hide & L.			4	7
600	Am. H. & L. pfd.	21¼	20½	20¼	21¼
	Am. Linseed			9¾	10¾
200	Am. Linseed pfd.	27¼	27¼	25¾	29
100	Am. Locomotive	30	30	30½	31
	Am. Loco. pfd.			107½	108
	Am. Steel Fdy.			29¼	31
8,900	Am. S. & R. Co.	65¼	60¼	60	60¼
200	Am. S. & R. pfd.	100¼	100	60	100
	Am. Sugar			100¼	100¾
100	Am. Sugar pfd.	110	110	110	112
	Am. Snuff			158	160
	Am. Snuff pfd.			100	100
1,800	Am. Tel. & Tel.	120⅝	119⅞	120⅛	120⅜
	Am. Tob. Co.			225	228
4,200	Am. Tob. pfd.	106¼	105⅞	105⅝	106
	Am. Woolen			15	15¼
	Am. Woolen pfd.			74½	75¾
	Anaconda	33¼	33¼	33¼	33½
2,800	A. T. & S. F.	95¼	94¾	95	95¼
100	A. T. & S. F. pfd.	100	100	100¼	100
1,100	Balt. & Ohio.	88¼	88	87⅞	88¼
300	B. & O. pfd.	81	80½	80	81
800	Bethlehem Steel	40½	39½	39	40
100	Beth. Steel pfd.	83½	83½	83	85½
800	Brooklyn R. T.	89¾	89½	89½	89¾
	Cal. Petrol. Co.			20	22
100	Cal. Petrol. pfd.	60¼	60	60	62
44,900	Canadian Pacific	196¼	193¾	193¾	193⅞
1,100	Chino	40	39⅝	39½	39¾
1,500	C. & O.	53	52	52¼	52¼
8,500	Central Leather	35¼	34¾	34¼	34⅜
200	Central Leather pfd.	90¼	90	90	91
	Central of N. J.			208	220
	Chicago & Alton.			8¼	10
	C. & A. pfd.			10	18
	C. I. & L.			11¼	13½
	C. & G. W. pfd.			17	18½
400	C. & N. W.	130¼	130	130	132
	C. & N. W. pfd.			170	175
1,200	C. M. & St. P.	98	97¼	97¼	97¾
	Do. pfd.			132	137
	C. C. C. & St. L.			24	27
100	Seaboard com.	10¼	10	11	12
800	Seaboard pfd.	52⅜	51⅞	52¾	53¼
	Colo. Fuel & Iron			28	29⅜
	C. F. & I. pfd.			122	125
	Colo. Southern			22	24
	Colo. So. 1st pfd.			45	46
	Colo. So. 2nd pfd.			33	36
200	Consolidated Gas.	130	130	129½	130
200	Corn Products	8¼	8¼	8¼	8¼
200	Do. pfd	63¼	63¼	62¼	64
	Del. & Hudson			146¼	149
	D. & R. G.			26½	27
	D. & R. G. pfd.			11¼	12
	D. & R. G. pfd.			20	22¼
	Distilling Sec.			14¼	15¼
	D. S. & A.			9	11
	D. S. & A. pfd.			8	10
13,800	Erie	27¾	26½	26¾	26¾
1,900	Erie 1st pfd.	43	41½	41	41¾
200	Erie 2nd pfd.	35¼	35¼	34¾	35
200	Gen. Electric	143	143	143	144
300	Goodrich Rubber	20¾	20¾	20¾	20⅞
	Do. pfd.			90	90
1,200	Gt. Northern pfd.	121⅛	120½	120½	121
200	Gt. No. Ore Ctfs.	31⅛	31⅛	31¼	31½
2,300	Guggenheim Ex.	52⅜	51¾	51	51¾
200	Illinois Central	108¾	108¾	108	108¾
700	Inspiration Copper	17	17	16⅞	16⅞
	Int'l Harv. Co.			102¾	102⅞
	Int'l Harv. pfd.			112	116
	Int'l Paper			14	16
	Int'l Paper pfd.			80½	85
	Int'l Pump			6¼	8
	Int'l Pump pfd.			20	25
	Inter-Met. Marine.			3	5
	Do. pfd			9¼	10
	Iowa Central			8	9
	Iowa Central pfd.			18	19
500	K. C. Southern	24¾	24¼	24¼	24⅜
100	K. C. So. pfd.	59	59	58	60
	L. & N.			133⅛	133
	Laclede Gas com.			99	97
	Laclede Gas pfd.			92	105
6,000	Lehigh Valley	125	123⅜	123⅜	124
	Liggett & Meyers.			200	220
	Do. pfd.			114½	116
	Lorillard Tob.			167½	169
	Do. pfd			116	119
200	Louis Wilbs Bis.	32¼	30⅞	30¼	34¼
	Do. pfd			90	102
	Manhattan			131	132
400	Inter-Met.	14½	14	13⅜	14¼
100	Inter-Met. pfd.	61	61	60½	61
400	Miami Copper Co.	22¾	22¼	22⅜	23
100	Mex. Central Ctfs.	10¼	10¼	10¼	10⅜
	Mex. C. 1st pfd.			24	33
5,300	Mex. Petrol. Co.	62½	60¼	60¼	60¾
	Mex. Petrol. pfd.			75	80
	Mackay			80	84
	Mackay pfd.			68	69
100	Gen. Motors	78	78	77⅜	78¼
100	Gen. Motors pfd.	90¼	90¼	90	91
	Minn. & St. L.			23	23
	Do. 1st pfd.			58	62
100	M. St. P. & S.S.M.	120	120	119	122
	Do. pfd.			135	148
800	M., K. & Texas.	15	14⅜	14⅜	14⅜
1,100	M., K. & T. pfd.	29¼	28¾	28¾	28¾
5,500	Missouri Pacific	20¾	19¾	19¾	19¾
	National Lead			45	46½
	Nat'l Lead pfd.			108	109
	Nat'l Biscuit			124½	126
	Nat'l Biscuit pfd.			122¾	125
	Nat'l Enamel			10¼	11¾
	Nat'l Enamel pfd.			75	87
800	N. Y. Air Brake.	14⅜	14¼	14¼	14½
	N. Y. Air Brake.			62	66
2,800	N. Y. Central	89	88¼	88¼	88⅝
100	N. Y. C. & St. L.	96	96	96	97
	Do. 1st pfd.			92	96
	Do. 2nd pfd.			65	65
200	N. Y. Ont. & W.	26	25⅝	25⅝	26¼
800	Norfolk & W.	102	101¾	101¾	102¼
	N. & W. pfd.			86½	90
	North American			73¼	74
100	Northern Pacific.	109¼	108¼	108¼	108⅝
	Omaha			135	135
	Omaha pfd.			135	150
	Pacific Mail			22¼	24
	Pac. Tel. & Tel.			27	29
	Pac. T. & T. pfd.			87¼	90¼
800	Penn. R. R. Co.	109¾	109¾	109½	109⅝
	People's Gas			120	122
400	Pitts. Coal	20¼	20¼	20¼	20¼
100	Pitts. Coal pfd.	88	88	88	90
200	Pressed Steel Car.	42	40	41¼	42
	Pressed Steel Car pfd.			108	104
	Pacific Coast			82	95
	P. C. C. & St. L.			78¾	82½
	Do. pfd.			98	100
	Pullman			155	156
1,400	Ray Cons.	20¾	20¾	20¾	20¼
	Ry. Steel Springs.			26	27
	Ry. Steel S. pfd.			92	94
	Reading	162¼	161¼	161¼	161¾
	Reading 1st pfd.			88	88½
	Reading 2nd pfd.			87¼	90
	Republic I. & S.			21	21¾
	R. I. & S. pfd.			82	85
	Rock Island			3¼	3½
	Rock Island pfd.			5¼	5½
	Sears Roebuck Co.			180¼	187½
	Do. pfd			122½	124½
	Sloss S. S. & I.			26	30
	St. L. & S. F. com.			2¾	3¼
	Do. 1st pfd.			8¾	9
	Do. 2nd pfd.			3½	4½
	St. L. & S. W.			20	22¼
	Do. pfd.			51	54
3,800	Southern Pacific.	90¼	89⅝	89⅝	90
400	Southern Railway.	23¾	23⅜	23⅜	23⅝
800	Southern Ry. pfd.	78¼	78¼	78¼	78⅝
400	Studebaker com.	29¾	29¼	29¼	29¼
	Studebaker pfd.			83	85
500	Third Ave. Ry.	40¾	40	40¼	40¾
1,200	Tenn. Copper	33	32¾	32¾	32¾
1,100	Texas Oil	141	140	140	140¾
100	Texas Pacific	14¼	14¼	14¼	15
	T. St. L. & W.			8	10
	Do. pfd			17¼	20
100	Twin City Rap. T.	109	109	107½	104
200	U. R. & P. Co.	5¾	5¾	5¾	6
	U. R. & P. pfd.			20¾	26
80,300	Union Pacific	153⅝	152⅜	152⅜	153⅜
	U. P. pfd.			82	83
2,500	Utah Copper	54¼	53⅝	53⅝	54¼
	U. R. E. & S. F.			15	16
100	Do. pfd	43	42	42	44
	U. S. C. Iron Pipe			11	12
	U. S. C. I. F. pfd.			88	90
	U. S. R. & A. Cons.			59	61
	U. S. R. & A. Co.				¼
	Do. pfd			1	1¼
	U. S. Rubber			54½	55
	U. S. R. 1st pfd.			100¼	101
	U. S. R. 2nd pfd.			72	73
45,200	U. S. Steel Cor.	73¾	67¾	67¾	67⅞
500	U. S. Steel pfd.	108¾	108¾	108¾	108¼
100	Va. Car. Chem.	29¼	29¼	29¼	29¼
300	Va. Car. C. pfd.	100	100	96	102
	Va. Coal & Coke.			45	48
	Wabash			1¾	2
	Wabash pfd.			4¼	4¾
	Wells-Fargo Ex.			89¾	91
400	Western Union	61	61	61¼	61⅜
1,200	Westinghouse	73¼	72¾	72¾	73⅛
	Do. 1st pfd.			117	119
600	Western Md. com.	25¼	25¼	25¼	26¼
	Western Md. pfd.			45	60
	W. & L. E.			2¼	4
	Do. 1st pfd.			14	16
	Do. 2nd pfd.			8	7
	Wisconsin Central.			19¾	20
100	Woolworth com.	97¼	96½	97¼	97⅜
	Woolworth pfd.			115	117½
6,900	N. Y., N. H. & H.	68¾	68¾	68¼	68¼
4,500	Alaska	26¼	25⅝	25⅝	25⅞
200	Bumley com.	6¼	6¼	6¼	6¾
100	Bumley pfd.	21¼	21¼	21	23

Total sales—806,900 shares.

Money opened at 1¾ per cent.; highest, 2 per cent.; lowest, 1¾ per cent.; last loan, 1¾ per cent.; closed, 1¾@2 per cent.; ruling rate, 1¾ per cent.

Calliboard Sales.

[BY A. P. NIGHT WIRE.]

SAN FRANCISCO, April 23.—Barley, December, 1.04¼ bid, 1.05 asked; May, 1.00 bid, 1.01 asked; cash, 1.00@1.02½. Afternoon session: Barley, December, 1.04½; May, 1.00¼; April, 1.01.

San Francisco Silver Market.

[BY A. P. NIGHT WIRE.]

SAN FRANCISCO, April 23.—Silver bars, 58⅛.

LOS ANGELES STOCK EXCHANGE.

Union Oil Bonds Strong; Stock Closes Weak After Touching New High for Movement.

Naturally, as a result of the closing of the refinancing deal, Union Oil securities proved the center of attention yesterday on the stock exchange. The stock was not as active as might have been expected, but more of the bonds were sold than in many a day. The strength of the company's bonds was the feature of the market. They closed at 86½, a gain of 1⅛ points from the close of the previous day. Sixteen $1000 bonds sold on the exchange, and eleven were reported traded in off board. Union Oil stock was erratic, and closed weak. The opening was at $75.50, and following this sales up to $76.62½—a new high for this movement—were made. Afterward there was a decline to $75.25—¼ point under the opening—at the end of the morning session. In the afternoon the market receded to $74.75, closing $74 bid at $75. United Petroleum holding company stock was not quoted, but Provident closed $74 bid at $75.50. Producers' Transportation bonds were in tone; the stock was unchanged. Mission Transportation and Refining bonds were easier in tone. Associated and Amalgamated Oil stocks were easier, but the latter was not traded in. Associated sold in the afternoon at $38.50, after opening at $38.62½. United was the only low-priced oil stock traded in on the exchange; it was slightly stronger. Los Angeles Investment Stock changed hands at 73 cents, and closed firm. Bank stocks and mining issues were quiet, as usual. The market was considerably better than the average.

LOCAL CLOSING STOCK QUOTATIONS.

[As posted at the Los Angeles Stock Exchange, I. W. Hellman building.]

OIL STOCKS

	Bid.	Asked.
Amalgamated	$ 77.00	$ 79.00
Associated	38.37½	38.62½
Honorable		.04
Cal. Midway	.04	.05¼
Central	.58	
Columbia	.15	
Continental	.05	.08
Euclid		.15
Fullerton		4.00
Globe	.02	.02¼
Jade		.07
Maricopa Northern	.06¾	.07⅛
Mar. Queen		.15
Mascot	.45	
Mex. Pet. pfd.		85.00
Mex. Pet. com.		75.00
Midway Northern	.10	.20
National Pacific	.03¼	.03⅝
New Penn	.15	.30
Olinda	.25	.30
Rice Ranch	.75	
Traders	24.00	27.00
Union	74.00	75.00
Union Prov.		75.50
United	.22	.22¼
Western Union	90.00	

BANK STOCKS.

	Bid.	Asked.
Cal. Savings Bank	$145.00	$155.00
Citizens' National	200.00	
Commercial National	200.00	
Farmers' & Merchants' Nat.	350.00	360.00
First National		355.00
German-American Savings	360.00	
Home Savings	145.00	160.00
L. A. Hibernian Bank	120.00	
Merchants' National	250.00	285.00
National Bank of Cal.	235.00	
Security Trust & Savings	350.00	392.50
Trader's		112.00
U. S. National	165.00	

INDUSTRIAL AND PUBLIC UTILITIES.

	Bid.	Asked.
Con. Realty		$ 98.00
Emergency Hospital	26.25	
Home Tel. pfd.	24.50	25.50
Home Tel. com.	6.00	10.00
L. A. Investment	.75	
Occidental Life Ins.	125.00	
Pacific Mut. Life Ins. Co.	525.00	
Prod. Trans.		82.00
San Diego H. T. & T. Co.		8.00
S. Monica Bay H. T. Co.	5.00	7.00
So. Cal. Edison pfd.		98.00
Sun Drug Co.	.51	
U. S. L. D. T. & T. Co. pfd.	11.00	

BONDS.
(With Accrued Interest.)

	Bid.	Asked.
American Pet.	85	90
Associated Oil Co. 5s	94⅝	97½
Cal. Pac. Ry. 5s	95	
Corona City Water Co. 6s	95	100
Corona Power & W. Co. 6s	95	100
Edison Elec. Co., 1st Mtg. 5s	97	
Edison Elec. Co., old issue, 5s		102
Home Telephone Co. 5s	83	98
Home Tel. Co., 1st Ref. 5s	71	74¼
L. A. Fac., 1st Con. Mtge. 5s	100	102
L. A. Railway Co. 5s	100	
L. A. Traction Co. 6s	99	101
L. A. Traction Co. 5s	96	102
Mission Trans. & R. Co. 5s	93	97
Mt. Lowe Ry. 4s	80	
Pac. Elec. Ry. Co.

trus Market.

ASTERN CITRUS ARKET QUOTATIONS.

DIRECT WIRE TO THE TIMES.]

TIMES, April 22.
mixed car and
Weather fair.

TANGERINES.

No name $1.10

ST. MICHAELS.

Caledonia $1.10

ST. MICHAELS—HALVES.

Caledonia $1.2
Alden 1.2

St. Louis Market.

[BY DIRECT WIRE—EXCLUSIVE DISPATCH.]

ST. LOUIS, April 23.—[Delayed Wire of Wednesday.] Cloudy, warm. Market strong to some extent. Twelve cars sold.

NAVELS.

Mill Creek, R.H., Mentone ..... $2.
Edgemont, R.H., Mentone ..... 2.
Newbury, R.H., Redlands ..... 2.
Orange Belt, R.H., Mentone ..... 2.
Mill Creek, R.H., Mentone ..... 2.
Cornerstone, R.H., Mentone ..... 2.
Cornerstone, C., Fillmore ..... 2.
Oriole, F.C., Fillmore ..... 2.
Priscilla, R.H., Highland ..... 2.
Strawbridge, R.H., Highland ..... 2.
Golden Bar, R.H., Highland ..... 2.
Dunkle, R.H., Merrill ..... 2.
Owl, O.R., Merrill ..... 2.
Lochinvar, R.H., High. ..... 2.
Smith, R.H., High. ..... 2.
Mt. Claire ..... 2.
Rough Rider, O'Neill Pl., Ch. ..... 2.
Gold Spinner, Covina Hgts. G. Inc. ..... 2.
Outlook ..... 2.
The Bell, Anaheim O.G.A. ..... 2.
Gold Dust ..... 2.

SEEDLINGS.

Red Bar ..... $1.
Blue Bar ..... 1.

LEMONS.

Bridal Veil, V.C. Limco ..... $2.
White Cross ..... 2.

Boston Market.

[BY DIRECT WIRE—EXCLUSIVE DISPATCH.]

BOSTON, April 23.—Eighteen cars oranges on spot. Lemons sold. Clear and cold. Market dull. Oranges, Navels, per box, $2.50@3.50; Valencias, per box, $3.50@4.50; Lemons, per box, $3.50@4.50.

NAVELS.

Golden Rule, Riv. Ex., Riv. ..... $2.
Volunteer, S.A. Ex. ..... 2.
Echo, S.T. Pasadena ..... 2.
Paul Revere, S.A. Pomona ..... 2.
Modern Home, A.C.G. Glendora ..... 2.
Cornell, G.C. Corona ..... 2.
Cornell, S.A. Riv. ..... 2.
Wm. Penn, S.T. Pasadena ..... 2.
Kenilworth, A.M. Riv. ..... 2.
Kenilworth, A. Riv. ..... 2.
Stork, S.A. Claremont ..... 2.
Sunset Hgts. O.K. Upland ..... 2.
Golden Star, O.K. Upland ..... 2.
Wistaria, S.A. Lordsburg ..... 2.
Cornell, S.A. Redlands ..... 2.
Gold Buckle, R.H. E. High ..... 2.
Locktriver, R.H. E. High ..... 2.
Golden Rule, Riv. Ex., Riv. ..... 2.
Volunteer, S.A. Ex. ..... 2.
Echo, S.T. Pasadena ..... 2.
Lotus, O.H. Upland ..... 2.
Rosecroft, O.K. Upland ..... 2.
Orchard, Ind. Ex. Pl. Dia. ..... 2.
Pioneer Girl, Interstate Pl. Dia. ..... 2.
Golden Scepter, Ind. Ex. Co. ..... 2.
Golden Gate, National O. Co. ..... 2.
Rubidia ..... 2.

LEMONS.

Rialto Browsie, Rialto Ft. Co. ..... $2.

Citrus Fruit Shipments.

	Oranges.	Lemons.	Tons.
April 22			
April 23	date this season	20,419	1,166
Total to same date last season		8,454	1,981
Week ending April 23			
Total to same date last season		15,442	2,286
		29,000	

WILLIAMS COUNTY.

April 21 .....

Chicago Citrus Market.

[BY DIRECT WIRE—EXCLUSIVE DISPATCH.]

CHICAGO BUREAU OF THE TIMES, April 23.—Lemons, California, car lots, $3.00@4.50; Florida, navels, $2.00@2.50; mixed, $2.25@2.75. Pineapples, per crate, $3.00@3.25.

SAN FRANCISCO MARKET.

GRAIN AND PRODUCE.

[BY A. P. NIGHT WIRE.]

SAN FRANCISCO, April 23.—Oats, shipping, nom. 1.25@1.30. Receipts, flour, 3200 quarters; bushels, 17,600; centals; beans, 552 sacks; potatoes, 600 sacks; hay, 2250 tons; hides, 455; wine, 61,000 gallons. Onions—Australian, 4.25. Vegetables, peas, small, 1.00@1.50; large, 1.75@2.00; Mexican tomatoes, 2.00@2.50. Poultry, broilers, small, $3.00@4.00; ducks, old, 6.00@8.00.

NEW YORK LETTER.

[Furnished by Logan & Bryan, Members New York and Boston Stock Exchanges, Bradbury Building, Los Angeles.]

NEW YORK, April 23.—The Evening Post in its financial review today says:

"Few people would have been surprised if one night news from Mexico, comprising Reuter's dispatch of the capture of Tampico by the United States naval forces quit Mexico temporarily, had been followed by weakness on the stock exchange, for the course of events was so well guarded cheerfully by any reader of the news, and the business community was downtown in as well established a mood of depression. That the feeling of financial Europe was the same was indicated by the decline in our stock exchange list before the New York opening, as well as sales of 20,000 shares for European account at opening, and by the numerous decline of ½ point or more shown in the first transactions. But our own financial market proceeded at once to move cautiously to meet the new situation. In some stocks there were further slight declines, but they were quickly recovered. A day of exceedingly inactive business ended with prices by early afternoon very generally close to yesterday's closing. Taking the day's market as a whole it make a strong showing.

"It is not often, on occasion as this, more than on almost any other, is worthy of careful study for a reflection of the body of trained and experienced sentiment. The explanation for today's market did not break because it had already been discounted as rapidly before the fleet went to Mexico as rapidly before the fleet went to Mexico and because liquidation had already gone so far as to be not entirely satisfactory. That explanation explains things when on an expected event occurs, but not when, as in the case of the Carranza proclamation of yesterday or when, as in the case of the Carranza manifesto, people are taken by surprise. It is therefore fair to presume that the oversight of the factors which caused particularly cautious to the abnormal public did not disturb the observant or the more intelligence whose action governs the course of stock exchange values.

"No one in Wall street paid much attention to anything but the war news itself, and the attitude of the stock exchange in the face of it. Such incidents as occurred in the regular routine of finance were mostly such as would have been expected under the circumstances. Further rise in the pre-existing conditions. Foreign exchange brought sterling to a figure but little higher than any reached this year. The highest point was touched at the end of April, but it has not been substantially eliminated on the present occasion by the gradual advance of London discount rates. The unusual for the end of April, but it has not been substantially eliminated on the present occasion by the gradual advance of London discount rates. The with today's further rise, are more than 1% above where they stood when April opened.

SAN FRANCISCO STOCK EXCHANGE.

[Furnished by Logan & Bryan, Members New York and Boston Stock Exchanges, Bradbury Bldg., Los Angeles.]

CHICAGO, April 23.—Following is range of sales:

	Shares.	High.	Low.	Bid.	Ask.
Nat'l Biscuit com.	....	....	....	127	128
Nat'l Biscuit pfd.	....	....	....	121	122
Am. Can com.	....	....	....	31	32
Am. Can pfd.	25	107¼	107¼	106	108
Nat'l Carbon com.	....	....	....	135	140
Nat'l Carbon pfd.	10	95	95	94	96
Diamond Match	....	....	....	140	145
Quaker Oats com.	....	....	....	240	250
Quaker Oats pfd.	....	....	....	100	105
Am. Ship. com.	....	....	....	40	42
Am. Ship. pfd.	....	....	....	100	102
Am. Tobacco com.	221	106¼	106	105	107
Am. Tobacco pfd.	....	....	....	110	112
Chicago Title & T.	....	....	....	100	102
Am. Telephone	....	....	....	120	122
Chicago City Ry.	450	182¼	180¾	180	185
Chicago Rockford com.	....	....	....	90	95
Sears Roebuck pfd.	....	....	....	100	105
Chicago Ry. 1st.	640	31¼	30	30	32
Chicago Ry. 2d.	....	....	....	10	12
Chicago Ry. 3d.	10	2¼	2¼	101	103
Chicago Ry. 4th.	70	121¾	119¾	119	121
Chicago Ry. 5th.	40	115¾	112¾	112	114
Mont. Ward pfd.	40	86¼	86¼	85	87
Public Service pfd.	60	83¾	83½	83	85
Pneumatic Tool.	....	....	....	90	95
K.C. Ry. & L. com.	....	....	....	15	17
K.C. Ry. & L. pfd.	....	....	....	85	90
Union Brick com.	50	63¾	63¾	63	65
Steele com.	....	....	....	100	105
Steele pfd.	....	....	....	120	125
Swift & Co.	50	121	121	120	122
Swift Int.	....	....	....	20	22
West Stone	....	....	....	100	105
North Fish. com.	....	....	....	194	196
North Fish. pfd.	....	....	....	100	102
Cons. Edison	....	....	....	135	140

BONDS.

	Amount.	High.	Low.	Bid.	Ask.
Chi. C. Ry. 1st 5s.	$3,000	100¼	100	99½	100
Chicago Ry. "A".	114	....	....	91½	92
Chicago Ry. "B".	....	....	....	91½	92
Chicago Ry. "C".	....	....	....	91½	92
Pneu. Tool 5s.	....	....	....	94	96

Salt Lake Stock Exchange.

[Furnished by E. F. Hutton & Co., Members New York Stock Exchange, 118 West Fourth street, Los Angeles.]

SALT LAKE, April 27.—Closing bid and asked quotations:

	Bid.	Ask.		Bid.	Ask.
Rock Tun.	4	4½	Prince Con.	2	3
Rock Jack.	4	6¾	S. K. Con.	1¾	2
Colorado	10½	11¾	Silver Con.	1¾	2
Daly Judge.	645	650	Trust Con.	3¾	4
Grand Con.	80	87	Uncle Sam.	1	1½
Iron Blos.	115	117¾	Utah Con.	1¾	2
Little Bell.	13	15	Vic. Con.	75	78
Lower M.	1½	2	Yankee Con.	1¾	2
May Day.	6¼	6¾	Chalk.	2½	3
Nev. Hills.	23	25	S. K. Con.	2½	3
Ohio Cop.	90	94			

Industrial Progress: Shipping and Grain—Copper Market.

The Oil Industry.

DEAL AFFECTS SECURITIES.

Union Oil Bonds Reveal Decided Strength.

Stock, However, Is Erratic in Tendencies.

Holders to Meet for Ratification Soon.

Union Oil securities developed considerable activity in the local stock market yesterday, as a result of the closing of the deal for the sale of the $5,000,000 treasury stock to the English syndicate, represented by Andrew Weir and R. Tilden Smith. The bonds particularly attracted a great deal of interest, advancing 1¾ points before the close, as compared with the price of the previous day. Final sales were made at $105 for a $1000 bond. This is about $35 higher than the price toward the end of last year.

The advance in the bonds, which is even more significant than the movements of Union stock, is due to the increase in the assets of the Union Oil by virtue of the sale of the treasury stock. The money accruing from the sale of the stock would make possible the retirement of the commercial paper which has been put out at rather high rates of interest by the company. It said this paper be retired there will be no other mortgage against the vast assets of the Union except the comparatively small issue of less than $2,000,000 of 5 per cent. bonds.

It is predicted that the bonds will show even further advance as a result of the deal. There were also rumors of very doubtful authenticity that the bonds will be retired at a premium.

So far as Union Oil stock was concerned, it showed erratic tendencies, owing to the fact that many points in the deal remain still to be cleared up, so far as the future value of the English stock to be issued, is concerned.

The market opened with a show of strength, and the stock touched the highest figure since the summer of last year, or $76.62½, but afterward reacted and closed weak at $74.75.

Consideration of the various phases of the deal just closed, for the purpose of covering the formal ratification of the transaction by the stockholders of the company, will take place at the annual annual meeting of the company, to be held next Thursday at noon. Before this meeting stockholders will probably be informed of the particulars of the deal in a circular letter.

SHOWS GOOD NET.

WEST COAST REPORT.

The earnings of the West Coast Oil Company for last year, before deducting interest charges, and after deducting operating expenses, etc., were $414,-303, according to the annual statement of the company. This total compares with $343,813 for the previous year, an increase of $70,213 in favor of 1913.

The amount charged to depreciation this year was $102,341, leaving a balance applicable to dividends amounting to $311,783, compared with somewhat less than $250,000 the previous year.

The company paid dividends amounting to $161,594, having increased the rate in the early part of the year from 10 to 12 per cent. The balance to profit and loss, as shown in the statement, after all charges, amounted to $150,459.

The gross receipts of the company are shown to have been $592,996, an increase of $108,275, compared with 1912, while operating expenses were shown as nearly $40,000 as compared with the previous year.

The balance sheet as of December 31, 1913, shows current assets of $152,-000, nearly $30,000 greater than December 31, 1912; while the current liabilities are shown to be less by nearly $40,000 as compared with the previous year.

The balance sheet, also shows $45,440 in fixed assets, an item which does not appear in the statement for 1912.

The West Coast Oil Company is a subsidiary of the Associated Oil Company and its stock is one of the few issues on the local exchange that have stood above par lately. The company is paying dividends on par of $10 per cent. per annum.

The Associated subsidiaries, the West Coast, all things considered, second in importance, the Associated Oil Company being first. The West Coast was greatly strengthened by its acquisition of the Associated Oil Company's property in the Ventura field, about two years ago. The value of this holding, although they have been producing for a number of years, continues to hold up very satisfactorily.

HORSE RACES.

Irish People Are Taciturn in the Presence of Things That Stir the Celt, but the French Talk.

[New York Tribune:] Mr. Kipling has commented upon the marvelous silence of the English, conspicuous especially at those moments when most other beings feel moved to speech. Perhaps it is all a matter of comparison. Your stiffest Englishman is a babbling magpie alongside of your Irishman, and where Americans belong in the scale of silence depends largely upon what particular breed of American we have in mind. An interesting study of the English quality is cited in the case of the British Museum when it attracted a crowd inspecting the relics of Capt. Scott. The last entry made by Capt. Scott in his diary is said to be an appealing exhibita. Scarcely a word was said, and there was little or no expression on the part of the visitors. A group of Frenchmen made a sharp contrast. They gesticulated and chatted volubly, expressing their feelings with a wealth of vivacity.

It would distinguish Americans—indeed any generalization can be made from both types. Most Americans have the volubility of the Celt or the other hand, no American has the conscious, repressed silence of the English. Such taciturnity as a Yankee or your Westerner have akin to the silence of one who holds his tongue not from fear of exposing his feelings simply because he is "close-mouthed" by disposition.

Perhaps if you call an American by a dictionary phrase, a silent Celt, as near as you can to suggest the number and meaning of

EYE REMEDY for Red, Weak, Watery or Inflamed Eyelids.

NINETY-FIFTH BIRTHDAY.

Odd Fellows to Celebrate Anniversary With Old-Fashion Picnic at Eagle Rock.

If the plans of the Anniversary Committee of Los Angeles materialize the Order's ninety-fifth birthday will be celebrated at Eagle Rock Park tomorrow, as it has never been celebrated in this city before.

Suitable prizes will be awarded to winners in the various athletic contests, participation in which will be limited to those wearing the official badges.

The programme follows:

Address, Judge Craig; music, I.O. O.F. Booster Band; address of the day, Rev. W. M. Sapp; music, by the band; adjournment for lunch; music by the band; dancing, 1:30 to 3 p.m.; music, by the band, Athletic Grounds; boys' race, 8 to 11 years of age; boys' race, 11 to 15 years of age; girls' race, 8 to 11 years of age; girls' race, 11 to 15 years of age; ladies' race, free for all; gentlemen's race, free for all; fat man's race; sack race; hobble race, between the Irish and the French; fat ladies' race; music, lunch, fancy drills, Cantons Los Angeles and Poinsettia.

The day's programme will be concluded with dancing at the pavilion.

A general invitation is extended to all Odd Fellows and their families. Come out.

Corona.

TWENTY ATTACK NIGHT OFFICER.

MEXICANS BECOME UNRULY AND FIGHT POLICE.

Boisterous Ones Deprived of Arms Found Concealed in Shacks and Clothing—Ordered to Appear in Court They Skip During Night. Close Watch of Property.

CORONA, April 23.—Twenty drunken Mexicans undertook to shoot up the settlement where they are quartered at the Corona Rock Company's plant, east of town.

The night watchman was attacked by one of the drunken fellows, who had a savage-looking butcher knife, but the former succeeded in standing off his assailant by taking several shots at him. He then telephoned to Marshal Ramsey, who immediately went to the scene of the trouble, accompanied by Night Watchmen Colton and Sherman.

The situation was becoming serious and Sheriff Wilson was called from Riverside to assist in taking care of the rioters, but before his arrival the marshal had whipped the Mexicans into submission, with the hand cuffs on the worst of them.

The shacks were searched and several rifles, revolvers and daggers were secured, besides those found on the men.

Sheriff Wilson arrived with his deputies and, after a short consultation with Marshal Ramsey, it was decided to turn the fellows loose, as there were a number who had been peaceful and were not mixed up in the shooting. After ordering the men to report at 10 o'clock Thursday morning before Justice of the Peace Walter Clayson, the officers left, feeling sure that the trouble was over. As was expected, the Mexicans failed to show up at the hour set, and it was with more or less satisfaction that it was learned that they had skipped out.

The officers are keeping pretty close watch on the Mexicans here, as they are taking considerable interest in the war now waging in their own country, and as there are a great many of them employed here at the different rock quarries and groves it is intended that they shall make no demonstration in this vicinity.

Pomona.

COUNCIL ACTS FOR PAVEMENTS.

LARGE SUM TO BE EXPENDED IN STREET WORK.

City Fathers Adopt Resolutions of Intention and Engineer Draws Profiles—Company of Guards to Be Joined by Veteran Militiamen Applying from All Quarters.

POMONA, April 23.—The City Council has taken the first step for the construction of the $150,000 worth of street paving in passing the resolution of intention calling for the paving of West Second street from Purcells street to Oak street, from First to Second streets, on Oak street, and from Oak street to the western city limits on First street.

Another resolution has been passed for the work on East Holt avenue from Reservoir street to the eastern city limits. Similar resolutions are being prepared by the City Attorney for the paving of San Antonio avenue, South Garey avenue, North Garey ave. and the Lordsburg road. Of the money $75,000, to be expended for this road improvement, is available from a recent bond issue, and the balance will come, part from the city and part from the property owners whose property is directly benefited by the paving.

City Engineer Bayley has prepared profiles of the work to be done and has been for a long time carefully arranging the detail work necessary for the consummation of the plans for the road improvement so that there will be no delays after work has been started.

READY FOR SERVICE.

Capt. Homer Duffy of Co. D, this city, is in receipt of letters and telegrams from former members of the local military company now living in Los Angeles, Imperial Valley and other parts of Southern California, offering their services in case the company receives the call to arms in the Mexican conflict. All of these men are anxious to enlist as soon as the demand for the services of Co. D is made, and they are willing to leave their present employment and come to Pomona immediately for equipment.

Drum-Major Charles P. Bayer of the Seventh Regiment band states that the band can have its entire membership of twenty-eight musicians ready to move inside of twenty-four hours. The addresses and telephone numbers of all of the members of Co. D and of the regimental band are on file at the armory so that all can be notified quickly for service.

SHIPPING.

HARBOR OF LOS ANGELES.

ARRIVED—THURSDAY, APRIL 23.

Steamer Harvard, Capt. Strammel, from San Francisco.
Steamer President, Capt. Zeh, from San Diego.
Steamer Edgar H. Vance, Capt. Ludlow, from Astoria.
Steamer Noyo, Capt. Rousen, from Mendocino.
Steamer Willamette, Capt. Reimer, from Portland, via San Francisco.
Steamer San Pedro, Capt. Benedictsen, from Eureka.

SAILED—THURSDAY, APRIL 23.

Steamer Harvard, Capt. Strammel, for San Diego.
Steamer Yale, Capt. Bartlett, for San Francisco.
Steamer President, Capt. Zeh, for Puget Sound, via San Francisco.
Steamer Rose City, Capt. Rankin, for Portland, via San Francisco.
Steamer Olympic, Capt. Hansen, for Portland.
Steamer William H. Murphy, Capt. Corning, for Eureka.
Steamer Portland, Capt. Hall, for Portland.
Steamer Georgian, Capt. Nichols, for San Francisco.
Steamer Alvarado, Capt. Erickson, for Redondo Beach.

PASSENGER SCHEDULE.

All passenger steamers call at San Francisco to IN PORT.
and from ports farther north.

TO ARRIVE.

Date.	From—Name of vessel.	Steamship Line.
April 24	San Francisco, Queen	Pacific Coast
April 24	San Diego, Harvard	Pacific Navigation
April 25	San Francisco, Yale	Pacific Navigation
April 26	San Francisco, Harvard	Pacific Navigation
April 26	San Diego, Yale	Pacific Navigation
April 26	San Diego, Queen	Pacific Coast
April 26	San Francisco, Hanalei	Independent
April 27	Portland, Roanoke	North Pacific
April 27	Portland, Bear	North Pacific
April 28	San Francisco, Yale	Pacific Navigation
April 28	Puget Sound, Governor	Pacific Coast
April 29	San Diego, Roanoke	North Pacific
April 30	San Francisco, Harvard	Pacific Navigation
April 30	San Diego, Governor	Pacific Coast

TO SAIL.

Date.	For—Name of vessel.	Steamship Line.
April 24	San Francisco, Harvard	Pacific Navigation
April 25	San Diego, Yale	Pacific Navigation
April 25	San Diego, Queen	Pacific Coast
April 26	San Francisco, Yale	Pacific Navigation
April 26	San Francisco, Quesp	Pacific Coast
April 26	San Francisco, Hanalei	Independent
April 27	San Diego, Roanoke	North Pacific
April 28	Portland, Bear	North Pacific
April 28	Portland, Roanoke	North Pacific
April 28	San Francisco, Harvard	Pacific Navigation
April 29	San Diego, Governor	Pacific Coast
April 30	San Francisco, Yale	Pacific Navigation
April 30	Puget Sound, Governor	Pacific Coast
April 30	San Diego, Harvard	Pacific Navigation

IN PORT.

Steamer Cabrillo, at Banning wharf.
Schooner Sadie, K. C. Lumber Co.
Schooner Lizzie A. P. slip.
Steamer Likme, Pacific slip.
Steamer General Hubbard, Hammond Lumber Co.
Steamer Carmel, Crescent wharf.
Steamer Coronado, S. P. slip.
Steamer Norwood, S. P. Lumber Co.
Steamer Noyo, 6 slip.
Steamer Willamette, Salt Lake wharf.
Steamer San Pedro, Crescent wharf.
Steamer Edgar H. Vance, Hammond Lumber Co.

COASTWISE CARGO CARRIERS.

Steamer Shasta, Portland, loading.
Steamer San Gabriel, Umpqua River, loading.
Steamer Iaqua, Coos River, loading.
Steamer Solano, Willapa, sailed April 18.
Steamer Raymond, Willapa, sailed April 18.
Steamer Sandy Barbara, Willapa, sailed April 18.
Schooner Caroline, Umpqua River, loading.
Steamer Siskiyou, Portland, loading.
Steamer Mandalay, Crescent City, loading.
Steamer Vanguard, Eureka, sailed April 21.
Steamer Klamath, Portland, loading.
Steamer Wellesley, Eureka, loading.
Steamer Coaster, Portland, loading.
Steamer Bee, Micklito, loading.
Steamer Centralia, Gray's Harbor, sailed April 22.
Steamer Multnomah, Portland, sailed April 22.
Steamer S. S. Mikonos, Tacoma, sailed April 22.

TO AND FROM FOREIGN PORTS.

American steamer Lewis Luckenbach, sailed April 18.

Danish steamer Natal, Antwerp, loading.
German steamer Alexandria, Hamburg, loading.
Japanese steamer Azumasan Maru, Miiki, via Honolulu, sailed April 19.
British steamer Candidate, Antwerp, loading.
American steamer Camino, Balboa, loading.
American steamer Nebraskan, Salina Cruz, loading.
American steamer Columbian, Salina Cruz, loading.
British steamer M. S. Dollar, Manila, loading.
American steamer Lewis Luckenbach, Balboa, sailed April 18.
British steamer Frimley, Antwerp, loading.
British steamer Ikaria, Hamburg, loading.
British steamer Inverbervie, Antwerp, loading.
American steamer Santa Catalina, New York, via Magdalen Straits, sailed April 21.
American steamer Pisidales, Balboa, sailed April 21.
American steamer Virginian, Salina Cruz, loading.
American steamer Santa Cecelia, New York, via
British steamer Musician, Antwerp, sailed April 9.
British tank steamer Rona, Newcastle-on-Tyne, building.
British tank steamer Colgata, Newcastle-on-Tyne, building.
American steamer Demara, Philadelphia, via Magellan Straits, sailed March 18.
British steamer Benmohr Dollar, Manila, sailed March 24.
British steamer Benvie Dollar, Shanghai, loading.
British steamer River Forth, Antwerp, loading.
British steamer Tymeric, Glasgow, sailed March 19.
German steamer Moses, Hamburg, via Honolulu, loading.
German steamer Serapis, Hamburg, sailed March 19.
British steamer Benefactor, Antwerp, sailed March 18.
German steamer Salatis, Hamburg, via Antwerp, sailed Feb. 14.

SAN PEDRO TIDE TABLE.

Friday,	April 24....	2:51	9:59	2:29	8:38
		5.2	1.2	1.0	4.2
Saturday,	" 25....	3:21	9:37	3:41	9:01
		5.0	0.9	1.8	4.1
Sunday,	" 26....	3:52	10:14	4:58	9:26
		—0.1	4.1	2.1	4.1
Monday,	" 27....	4:27	10:55	5:16	9:48
		4.8	0.8	2.3	4.0
Tuesday,	" 28....	5:06	11:42	5:33	10:14
		4.5	0.6	2.5	4.0
Wednesday,	" 29....	5:52	12:41	5:54	10:49
		4.2	0.4	2.7	4.0
Thursday,	" 30....	6:52	2:03	4:20	11:36
		3.9	0.4	2.9	5.0

NOTE—In the above tabulation of tides the daily tides are given in the order of their occurrence, commencing with the early morning tide in the left-hand tide column, and the succeeding tides as they occur. On some days but three tides occur, the fourth tide occurring on the following morning.

FERRIES.

For East San Pedro: Launch leaves foot of Fifth street every fifteen minutes, day and night.

For Terminal: Launch leaves foot of Fifth street every half hour from 6:15 a.m. to 11:45 p.m.

AVALON, SANTA CATALINA ISLAND.

Leave.		Arrive.
10:00 a.m.	Steamer Cabrillo.	6:00 p.m.

HARBOR ITEMS.

North-bound traffic was heavy today, three steamers departing with big lists of passengers. The President of the Pacific Coast line arrived from San Diego and proceeded to Puget Sound. The Rose City sailed for Portland with a large crowd and the Yale for San Francisco was also crowded, her list including many Native Sons and Daughters of the Golden West, who have been attending the annual session of the Grand Parlor in Los Angeles.

Lumber carriers arriving today were the Edgar H. Vance from Astoria, with a full cargo for the Hammond Lumber Company, the Willamette from Portland, with cargo for Charles A. McCormick & Co., and the Noyo from Mendocino and San Pedro with cargo for the Hammond Lumber Company, the Willamette from Portland, with cargo for Charles A. McCormick & Co., and the Noyo from Mendocino and San Pedro from Eureka, with redwood for various yards. Departing in ballast were the Olympic for Portland and the Rose City for the K. W. Wood Lumber Company and the William H. Murphy for Eureka to reload for the Pacific Lumber Company.

The steamer Portland completed discharge of a cargo of grain today and sailed for Portland in ballast to reload for the Globe Mills. Another departure was the American-Hawaiian steamer Georgian for San Francisco with balance of cargo, loaded at Salina Cruz.

REDONDO BEACH.

ARRIVED—THURSDAY, APRIL 23.

Steamer W. H. Murphy, Capt. Cornish, from San Pedro.

SAILED—THURSDAY, APRIL 23.

No vessels departed today.

IN PORT.

Steamer Carmel, wharf No. 2.
Steamer W. H. Murphy, wharf No. 2.

SAILING FOR THIS PORT.

Steamer Alvarado, from Columbia River.
Steamer Noyo, from Columbia River.
Oil barge Monterey, from Monterey.

SCHEDULE OF ARRIVALS AND DEPARTURES OF PASSENGER VESSELS.

FRIDAY, April 24.—Steamship Queen, Capt. Hannah, from San Francisco, via Santa Barbara, en voyage for San Diego, via San Pedro.

PORT ITEMS.

Steamer W. H. Murphy, Capt. Cornish, arrived this morning from San Pedro with 200,000 feet of lumber for the Pacific Electric Railway. She is discharging at wharf No. 2.

NORTHERN SHIPPING.

SAN FRANCISCO, April 23.—Arrived: Steamers Coos Bay, Ventura, Cello, Tucatan, Redondo, Los Angeles; Cuzco, San Diego.

Sailed: Steamers Santa Barbara, Santa Clara, Mandalay, Los Angeles; Queen, San Diego.

TACOMA, April 23.—Sailed: Steamer St. Helens, Los Angeles.

A Man Who Grew Shorter.

[Pall Mall Gazette:] The death is reported of Albert Mills, known as "the brittle man of Birmingham." For twenty-six years Mills had suffered from an obscure disease which caused a shrinkage of bodily stature and made him the object of study by medical men from all over the world. Mills was 58 years of age. The disease was diagnosed as osteomalacia, and its chief symptom is the disappearance of lime from the body, leaving the bones soft and misshapen. It became impossible for him to move, and for over fourteen years he had been confined to his bed. Before his illness he was five feet eight inches in height, but he gradually shrank until at the time of his death he was under four feet high, having lost twenty inches in twenty-six years.

Grain.

WESTERN RAINS WEAKEN WHEAT.

BEARS ENCOURAGED BY END OF DROUTH DANGERS.

Corn Displays an Early Tendency to Droop Because of Clearing Weather in Argentina, but Later Develops Strength—Oats Soggy Under Wet Weather Predictions.

[BY A. P. NIGHT WIRE.]

CHICAGO, April 23.—Rains that put a stop to danger of drouth in the greater part of the country west of the Mississippi River had a bearish effect on the wheat market here. Prices closed unsettled ½ to 5-8 under last night. Corn finished a 1-16 off to ⅜ up, oats down ¼ to 3-8 and provisions at 2½ to 15 decline. Although a strong rally occurred in wheat about the middle of the session on account of millers northwest being active buyers, the market later suffered another setback. Clearing weather in Argentina tended to ease corn at the outset, but the market later developed strength, the May option in particular. Rainy weather, with more predicted, acted as a weight on the oats market. Higher prices for hogs brought only temporary firmness in provisions.

Chicago Closing Figures.

[BY A. P. NIGHT WIRE.]

CHICAGO, April 23.—Close: Wheat, May, 92⅝; July, 87⅛. Corn, May, 65; July, 64⅜. Oats, May, 37 5-8; July, 37⅛. Pork, May, 20.05; July, 20.15. Lard, May, 10.12; July, 10.80. Ribs, May, 10.97; July, 10.15. Cash corn, No. 2, 67⅛; No. 3, 65¾@66; No. 3 yellow, 66⅛@66¾; No. 3 white, 67. Rye, No. 2, 61; barley, 48@63; timothy, 2.75 @4.75; clover, 8.00@12.50.

Chicago Grain Market.

[Furnished by E. F. Hutton & Co., Members New York Stock Exchange, 118 West Fourth street, Los Angeles.]

CHICAGO, April 23.—Following is range of quotations:

	Open.	High.	Low.	Close.
Wheat—				
May	.92¼	.93	.92	**.92⅝
July	.87¼	.87¾	.87¼	**.87⅛
September	.87¼	.87¾	.86¾	**.87
Corn—				
May	.64¾	.65¼	.64¼	.65@ .65¼
July	.64¾	.65	.64¾	**.64¾
September	.64¼	.65	.64¾	.64¾
Oats—				
May	.37¾	.37¾	.37¼	**.37⅛
July	.37¾	.37¾	.37¼	*.37⅛
September	.30½	.30½	.30¼	**.30⅝
Pork—				
May	20.17	20.17	20.00	**20.05
July	20.20	20.32	20.10	20.15
September	20.30	20.30	20.17	**20.17
Lard—				
May	10.22	10.22	10.07	*10.12
July	10.37	....	....	10.80
September	10.52	....	....	*10.47
Ribs—				
May	11.02	11.02	10.95	*10.97
July	11.20	11.20	11.13	11.15
September	11.32	11.32	11.25	**11.27

*Bid. **Asked.

LOCAL GRAIN MARKET.

CLOSING QUOTATIONS.

Following are quotations posted at Grain Exchange yesterday:

Wheat—	Bid.	Asked.
Utah white milling (bulk)	....	$1.70
Utah white feed (bulk)	....	1.68½
Utah white feed (75 lbs.)	....	1.70
Utah red feed	....	1.70
Bluestem milling	....	1.83½
Fortyfold milling	....	1.76
No. 1 club	....	1.72½
F. A. F. club	....	1.70
Barley—		
California, No. 1, feed	1.07½	1.11
White Oats—		
Utah, No. 1	1.33½	1.35
Corn—		
No. 2 yellow	....	1.74
No. 3 yellow	....	1.73
No. 2 white	....	1.75
Milo maize	....	1.47½
Bran and shorts—		
White Utah-Idaho	....	30.00
White local bran	....	28.00
Red local bran	....	27.00
Oats middlings	....	26.50
Miscellaneous—		
Cottonseed meal	....	25.50
Charcoal	....	20.00
White oats, sacked	....	19.00

Reported receipts were as follows, (in cars:) Wheat, 12; flour, 6; millstuff, 3; hay, 21; rolled barley, 1.

METAL MARKET.

FOREIGN AND DOMESTIC.

[Furnished by E. F. Hutton & Co., Members New York Stock Exchange, 118 West Fourth street, Los Angeles.]

London copper opened easy, with spot at £64 2s 6d, off 3s 9d, and futures at £64, off 5s. Tin opened weak, with spot at £160, off £1 5s, and futures at £162, off £1 5s. Lead was at £18, unchanged. Copper closed easy, with spot at £63 15s, off 7s 6d, and futures at £63 15s. Tin closed easy, with spot at £159, off 10s, and futures at £162, off 15s. Lead was at £18. Spelter was at £21 12s 6d, off 2s 6d.

In New York copper was weak at 13.25@13.85; spelter at 5.05@5.20; tin at 34.95@35.15, and lead at 3.75@3.85.

The Utah Copper Company's report for the year ended December 31 last shows a copper production of 118,942,834 pounds, an increase of 22,-676,497 pounds, sold at 14.976 cents, a decrease of .0631 cents. Gold production was 28,121

Public Service: City Hall, Courts.

SUMMARY OF THE DAY.

The Salt Lake Railroad officials yesterday applied to the City Council for a permit to construct a spur track across Carlotta boulevard. The permit is wanted for only ninety days. The company has five cars stranded there and needs the trackage to get them out and handle equipment in reconstructing its main line to Pasadena and protective embankments on the Arroyo Seco.

The Park Commission appealed to the City Attorney yesterday for an opinion whether the commission has the right to grant a street-car right of way through Griffith Park. A movement is on to secure an extension of the Pacific Electric to the park.

The Council yesterday heard arguments on the various propositions for widening of West First street and decided to postpone action for one week on adoption of the Public Works Committee's report favoring a 100-foot compromise width. Meanwhile the petitions for a 120-foot street are to be checked by the City Engineer.

A man wounded by a stray shot fired by an insane person brought suit for damages yesterday against the latter's family, declaring they are responsible because they harbored him knowing his condition.

At the City Hall.

SALT LAKE ASKS A SPUR PERMIT.

SEEKS WAY OUT OF CARLOTTA BOULEVARD TROUBLE.

Says It Has Five Cars Stranded Without Connection With Main Line and Also Wants Trackage for Equipment While Constructing Protective Embankments.

A way out of the difficulties in which the Salt Lake has become involved over its attempts to lay a spur track in the Arroyo Seco and crossing Carlotta boulevard is indicated by the action of the road's officials yesterday. They filed an application to the City Council for a permit to lay a spur track across Carlotta boulevard. The application states that the permit is desired for only ninety days.

This application will go to the Council this morning and doubtless will be referred to the Board of Public Utilities for its recommendation. The Salt Lake officials have asked that as speedy action as possible be given the subject.

They set forth that the company is now engaged in reconstructing embankments and roadbed of the main line to Pasadena that were destroyed by the recent storms, and that at a point opposite Sycamore Grove an embankment is being made that will be of practical protection to the properties lying to the west of the Arroyo Seco. It is also stated that at the present time the company has five cars stranded on the former spur track, with no connection with the main line. The spur track is needed for the storage and handling of cars and equipment in constructing the new trackage and embankment for the main line and in order to get out the cars now stranded there.

The Salt Lake officials, however, do not admit that they have no right to construct the spur in place of the one that previously existed, but state that they are desirous of complying with the city's orders.

FIRST STREET'S WIDTH.
SUBJECT HELD IN ABEYANCE.

For a while yesterday it appeared that at least two factions of West First-street property owners might carry through the City Council the last compromise agreement on the width of West First street, from Fremont street to Vermont avenue, and Temple street from Vermont avenue to its westerly terminus. The newest compromise proposition was that the roadway be established at seventy feet. There was a difference of opinion as to whether the sidewalks should be ten or fifteen feet.

But in the hearing of all sides of the controversy that followed there dropped out such divergence of opinion on various points that the Council finally referred the entire subject to the committee of the whole and continued action for one week. Meanwhile the City Engineer is to check the frontage on the petition for a width of 120 feet and report his findings to the Council next Thursday.

The report of the Public Works Committee was to the effect that a compromise width of 100 feet be determined upon. One faction wants the street improved at its present width of 82½ feet, while another wants the street made into a grand boulevard 120 feet wide. The ninety-foot compromise measure was favored by some of the proponents of each of these measures, and was urged in preference to the Council committee's proposal of a 100-foot width, because it was alleged the ninety-foot width would cut into but few buildings.

Gilbert S. Wright was the first speaker to urge the ninety-foot compromise, although he has ardently advocated a width of 120 feet. He declared that he has 1100 feet frontage subject to the proposed assessments, but would gladly submit to these because of the great need for a wide thoroughfare to the northwest. He urged immediate action and deplored the constant objections interposed to public improvements.

"If we had had the professional objectors fifteen or twenty years ago that we have today," said Wright, "there wouldn't be any Los Angeles today worth while speaking about."

C. C. Jones, who was one of the original proponents for the improvement of the street at its present width, declared he was willing to accept the seventy-foot roadway, and former Councilman E. A. Clampett urged that the Council take immediate action on a ninety-foot street and get work started so that the highway would be ready for use of visitors in 1915. He was willing to accept a seventy-foot roadway and ten-foot sidewalks.

J. P. Taggart also spoke in favor of the latest proposed compromise and J. M. Snodgrass urged such a move.

Bernard Fry and J. D. McCarthy protested against any action other than improving the streets under their present width and declared that if the Council took other action they would use every endeavor to have the proceedings protested out.

Then the subject veered back to the question of making the street 120 feet. Fry insisted that only one petition was legally before the Council—that being for the improvement of the street at its present width. Proponents of the 120-foot street insisted that their petition should be considered, regardless of its legal standing, and after a plea from Lawrence Holmes for either the 120-foot street or the 100-foot compromise suggested by the Council committee, it was decided that the City Engineer be instructed to check the 120-foot width petition and report to the committee of the whole. The week's postponement will give an opportunity for this work to be done.

This action was taken in place of a motion made by Councilman Conwell providing that the Council file all petitions and waive further consideration of the subject until such time as a majority of the frontage is presented on a petition for one of the projects discussed.

LEGAL QUESTION.
CAN RAILWAY ENTER PARK?

The Park Commission is seriously considering the plan of securing electric railway transportation accommodations for Griffith Park. Several months ago the Pacific Electric Railway Company proposed to extend a car line to Griffith Park during the fiscal year if the city would expend $50,000 in the park during the year. At the last meeting of the Park Commission the secretary was instructed to inform President Shoup of the Pacific Electric that the plans of the department for the coming year contemplate such expenditures and that the sum specified has been asked for in the budget now before the Finance Committee of the Council.

The secretary was also instructed to request of the City Attorney an opinion as to whether the commission may grant a right of way to a street-car line into or through Griffith Park.

Private citizens have also presented the subject of securing an extension of the proposed Maubert-avenue line to the site of the proposed Greek theater to the Convention League and that body doubtless will do all in its power to secure such an extension. This would give direct access to the Greek theater for use of large conventions and similar gatherings.

PLANS FOR HIGHWAY
TO SKIRT ELYSIAN PARK.

The landscape architect of the Park Commission was instructed by the commission at its last meeting to prepare plans and estimates for a broad street or highway which would afford street-car facilities along the south side of Elysian Park, from North Broadway westerly for a distance of about one mile. This was in accordance with a request from the North-East-West Commercial and Improvement Association.

The landscape architect is also instructed to prepare plans and estimates for the extensive improvement of Elysian Park to be carried out under a proposed bond issue.

IN THE CORRIDORS.
MINOR CITY HALL NEWS.

Concessionaries in Echo Park, Westlake Park and Hollenbeck Park have arranged with Miller's Military Band to furnish concerts in one of these parks each afternoon and evening without cost to the city. The Park Commission at its last meeting indorsed the plan, and the concerts will begin about May 1 and continue throughout the summer.

The Park Commission has turned down the application of Joe Pahr for a refectory concession in Griffith Park, determining that it is not advisable to let such a concession until the park is more fully developed and made more accessible to the general public.

The Council yesterday received from the Public Utilities Commission its recommendation on water rates for the next fiscal year and referred them to the Public Utilities Committee. Ten o'clock of May 18 was set as the time for a public hearing on the proposed rates.

The Council yesterday ordered the publication of the rate resolution for electric light and power for the next fiscal year. The resolution will have five days' publication, after which fifteen days are allowed for filing protests. If protests are filed the Council will consider them on May 18.

The Harbor Commission has approved an application of the California Tuna Canning Company for permission to erect an addition to its cannery on land at the head of the Southern Pacific slip, San Pedro.

The City Prosecutor yesterday asked the Council to make provision for two more deputies in his office at salaries of $1800 per year. The new men are made necessary through the opening of the police court at University Station. This court will be reopened this morning, and Justice Cheesboro of San Pedro will be in charge.

At the Courthouse.

WOUNDED MAN SEEKS DAMAGES.

HOLDS FAMILY RESPONSIBLE FOR INSANE MAN'S ACT.

While Seated in Hotel, Bullet from Weapon Wielded by Crazy Man Struck Him in Foot—Sets Forth That They Harbored Patient Knowing Him to Be Crazy.

An aftermath of the shooting of Frank Mertz by John L. Doak, who was later committed to Patton as insane, is the filing of a damage suit for $30,314.65 against Doak and his family on the ground that the family was responsible for his acts, knowing him to be insane. Doak, his wife, parents, and five brothers are named as defendants.

The complaint recites that Doak was committed as insane at Salem, Or., in October, 1912, escaping the following month. He is alleged to have come to this city where he was harbored by his family.

April 23, 1913, while in the custody of his father, Thomas Jefferson Doak, and his brother, Samuel Doak, the patient entered the Hollenbeck Hotel. He carried a revolver as well as a dagger, and in a mad rage opened fire on his brother, Samuel, killing him.

One shot went wild, striking Mertz in the foot. Mertz alleges that he was an innocent party, having been seated at some distance from the affray. The suit was filed by Attorneys Roy & Yager.

WHO WON?
PRIZE MONEY STAKE.

The $10,000 won on lottery ticket 824 has brought only trouble so far. John Grano and Caesar Bruns both claim the money, Grano saying he bought the ticket from Bruns and winning the prize, and Bruns saying that he gave the ticket to Grano to cash in his name to avoid publicity.

The suit to determine who owns the money is on trial before Judge Hewitt, and tension is so great that Attorney Ray Horton says a threat was made in the courtroom to kill him. He also complained to the court that efforts were being made to intimidate witnesses by nods and signals.

After a conference in chambers between Attorneys Horton and Spring, the court warned the spectators not to continue the practice.

The prize money is in a bank, where it has been attached. Grano alleges that Bruns kept the money after he intrusted it to him. Bruns denies this and lays claim to the money. Bruns is a foreman of the Diamond Coal Company; Grano was employed as a sacker.

FIGHT FOR ESTATE.
WANT WILL REVOKED.

Robert Taylor, the brother, Annie Grant, Mary J. Somerville and Mary Happs, the sisters of Bessie J. Blom, who received nothing under her will, are fighting for the revocation of the probate on the ground that it was executed under the influence of Louise Hinkle and Jane N. Simmons, the chief beneficiaries. The estate is valued at $10,329.16. The combined ages of the contestants is 286 years. Attorney Greer represents them.

Mrs. Blom died at Santa Monica December 25, 1912. The will was executed two days before she passed away. The contestants allege that while she was suffering from senile dementia she was induced to execute the will in favor of Mrs. Hinkle and Mrs. Simmons, who were friends, but not relatives.

It is also alleged that Mrs. Blom made the will at the home of Jane Simmons, where she went to collect $500; that she was taken sick and further that she was given liquor so that she became intoxicated. These allegations are denied and it is sought to prove that the will was regularly executed, having been drawn up by Attorney McDill and signed by Mrs. Blom who at the time was of sound and disposing mind.

QUITE CAPABLE.
NEEDS NO GUARDIAN.

The preponderance of evidence before Judge Rives yesterday in the case of H. Janetzky was that he was able to manage his property valued at $25,000. Under these conditions the Court denied the petition of Janetzky's second wife for appointment as his guardian.

Mrs. Janetzky alleged that Janetzky was incompetent, due to excessive drinking not to speak of a stroke of paralysis. Janetzky's friends and relatives rallied to his support and disproved the charge. Judge Rives held that while Janetzky was not bright and it might be that he needed a guardian, the testimony introduced showed the contrary.

The hearing developed the fact that Janetzky and his wife, Eva, had had trouble. He left and went to his sister's home, and she immediately filed a petition for guardianship.

TO AID WIFE.
SEEKS DEPOSITION.

In view of the troubles with Mexico, Attorney Bowser yesterday obtained an order from Judge Wellborn to take the deposition of the father of William Honey, who owns the controlling interest in a gold mine at San Rafael. Honey is employed by an electric concern at Hidalgo, Mex. He is alleged to have deserted his wife five years ago.

Bowser will send the papers to the Consul-General at Hidalgo and will use the deposition for the benefit of Mrs. Honey at the trial in Department Thirteen. Besides desertion, Mrs. Honey alleges cruelty and non-support. The couple were married eight years ago.

PLACED UPON PAROLE.
PRISONER TO SEE CHILD.

Pleading that he might be permitted to go to Tucson, Ariz., to see his 8-year-old daughter, who was injured in an explosion Wednesday, Ben Hess was paroled by Judge Wilbur yesterday. He had been sentenced to a year's imprisonment for contributing to the delinquency of a young girl.

Hess was also able to show that he is suffering from heart trouble, which would be accentuated and probably prove fatal if confined in the County Jail.

When he was first arrested he was placed on probation, which he violated by bringing a young woman to this State from Iowa. He was again taken into custody and the year's sentence resulted.

STORE YOUR FURNITURE

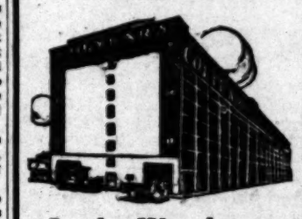

In the Warehouse
That's Safe
Fire Proof
Rooms $1.50 a Month Up
We're
MOVING
All the time
Call us up for prices.
Home 60577. Main 1117
Warehouse 415 San Pedro St.
Main Office 509 So. Main St.
COLYEAR'S Van & Storage Co

COURT PARAGRAPHS.
PROCEEDINGS IN BRIEF.

DIVIDES ESTATE. The will of August Miller of Homestead, Pa., who died here last Friday, leaving an estate of $60,000, was filed for probate by the Hellman Commercial Trust and Savings Bank yesterday. Miller leaves $10,000 in trust to the Hellman bank for his son, F. Max Miller. He bequeaths his daughter, Adele Miller Dickerman, an equal sum, consisting of cash and real estate. The residue is divided into three equal parts for the widow, Mary F. S. Miller, of No. 427 South Olive street, the son and the daughter.

PLEADS FOR HUSBAND. "He is the best husband in the world when he is not drinking, Your Honor," asserted Mrs. L. J. Talley in Judge Monroe's failure-to-provide court yesterday. "I don't want him to go to jail. Please give him another chance.

"Very well," replied the court, "you are the judge of that matter." The case was continued a month to see whether Talley makes good. He was charged with violating his probation by drinking.

LOSES HER SUIT. Mrs. Cora Greenberg sought to recover $10,000 from former Deputy Constable G. W. Perdue for an alleged assault committed at the time Perdue went to her house to remove a piano for a music company. She alleged that the assault was so vicious that she fainted. Perdue denied harming her, but showed a hat which he asserted she had torn while resisting the removal of the piano. Judge Works yesterday gave judgment for Perdue.

WINS JUDGMENT. Kujaz Hebojoff, an employee of the Pendleton Iron Works, was awarded judgment yesterday for $1250 in his $30,000 damage suit against the concern for injuries sustained to his foot. The suit was tried by a jury in Judge Wilbur's court.

INCORPORATIONS. The Universal Fireproofing Company, incorporators E. L. Kornfeld, J. L. Mallery, C. H. Lehman, T. H. Beecher and George Hodel, capital stock $1,000,000, subscribed $5; Number One Ranch Holding Company, incorporators John Sampson, William C. Webb, H. P. Proctor, capital stock $100,000, subscribed $38,400; A. and J. Oil Company, incorporators H. F. Stewart, F. S. Armstrong, A. T. Jergens and J. S. McKnight, capital stock $80,000, subscribed $40; Southwestern Burial Case Company, incorporators J. A. Harmon, H. J. Pilliod and S. M. Howard, capital stock $50,000, subscribed $300; Pacific Hydraulic Oil Storage and Engineering Company, incorporators Douglas White, Luke J. McNamee and F. B. McNamee, capital stock $25,000, subscribed $25,000; The Link B'Tween Publishing Company, incorporators M. Ohlander, Frederick Palmer and Walter H. Haering, capital stock $10,000, subscribed $3; Gold Cliff Mining Company, incorporators Frank A. Jeffers, J. M. Bailey and I. Walter Hanby, capital stock $200,000, subscribed $300; First Methodist Episcopal Church, trustees W. S. Moore, R. M. Ratliff, Jacob Dick, R. H. Pelo and Robert E. Norris.

Just Received by Express from New York another Shipment of Songs from

"Auction Pinochle"

By Adolf Philipp, Edward A. Paulton and Jean Briquet.

The songs from this show are by far the biggest success of anything we have seen in years. Get your copy today, 30c each. Hits are mentioned in order of popularity.

A Nice Little Home Is What I Sigh For (The Big Hit).....Philipp
Louise .....Philipp
I Ask You Why, Dear..Philipp
Only Her Ankles.....Philipp
Auction Pinocle.....Philipp
That's Right Dear.....Philipp
Drawing the Line.....Philipp

"When It's Music or Pictures, Go Where the Crowds Go."

The Remick Song Shop
522 S. Broadway. LOS ANGELES. 333½ S. Spring St.
We Use Bartlett Music Co. Pianos in Demonstrating Remick Music.

Molasses Peanutines 15c Pound
Today's Special (Main Floor)

Hamburger's BROADWAY AND HILL EIGHTH STREETS

Lobster Luncheon Today, 50c.
Cafe Beautiful (Fourth Floor)

Hamburger's Tango Tea Today

Mr. Homer Tourjee (Famous Composer)
—Has written a One-Step—"The Spice Box"—especially for Hamburger's Tango Tea and Exhibition of Modern Dancing.
—The "Spice Box" will be introduced by the Orignal Tango Girl and W. J. Graves, this afternoon, 3:30 to 5 p.m.
—Marco and Fanchon Wolff will also be featured in the Maxixe, the Tango and the Violin Dance, an innovation created by Mr. Wolff, in which he plays the violin while dancing the Hesitation with his partner.
—Guests will be given free instruction in the new dances. Admission including Afternoon Tea, 50c.
(Cafe Beautiful—Fourth Floor)

Basement Store

Cool Crepe Dresses at $2.95

—New arrivals, unusually pretty and attractive styles.
Fashioned of floral and striped crepes, some in smart bouffant effect, others with a loose pannier. Crochet buttons, lace frills and a black velvet belt lend a distinctive trimming touch. The colors include pink, blue and lavender—they're remarkable values, indeed at $2.95.

Lingerie Frocks, $4.29

—More of those pretty lingerie frocks—they sell as fast as we can get them! Many a woman has walked past their rack, noted the frocks admiringly, then spied the price, exclaiming wonderingly: "Only $4.29!" and stopped at once to buy one and sometimes two.
—A variety of dainty styles, and trimmed in a variety of ways with lace and embroidery chiefly. In one-piece style, of course; a wide range of sizes, too. See them!

Children's Dresses 59c
—Fresh and pretty little dresses for girls 6 to 14 years—just the style that so many mothers are choosing for the children's school wear. All are made of sturdy wash fabrics and attractively trimmed.

Children's Dresses $1.00
—The new Scotch plaids, pin stripes and checks, many of them styles that we've never shown before. All are made well, too. They'll give most satisfactory service. Many different styles and colorings in the group. Sizes 6 to 14 years.

1000 Yards of Ginghams at 5c a Yard

—Thrifty housekeepers and mothers who have little frocks and aprons and housedresses to make know the economy importance of such a Friday announcement from the Basement Store. They'll be here early today. Apron checks in black and blue and brown, and dress ginghams in striped patterns—think of it, only 5c a yard. Hurry!

Linen Crash, 5c—Closely woven toweling, especially practical for kitchen use, 20 inches wide.

2500 Yards Challis, 5c—Fresh and new—how it will melt away today at 5c a yard! In Persian patterns; 24 inches wide.

75c Dress Materials, 58c
—Our customers' appreciation of this fine quality of serge and diagonal cloth at this unprecedented price is creating unusual activity in our Basement Dress Goods Section—enough for another busy day today. In Copenhagen, navy, garnet, black and brown; 54 inches wide.

Dress Shields, 25c pr.
—The "Lucille" dress shields, easily adjusted—you will find them satisfactory in every way, Miladi. Sizes 4 and 5—25c a pair.

Linen Torchon, 7½c yd.
—In dainty patterns for trimming lingerie or wash suits. Both edges and insertions in the lot.

Children's Barefoot Sandals
—The nature shoes for little feet. Serviceable, comfortable and most moderately priced. Sizes 5 to 8 at 85c; sizes 9 to 11 at $1.00; sizes 12 to 2 at $1.25, and sizes 3 to 7 at $1.50.

Reversible Rag Rugs at 69c
—The hit-or-miss patterned reversible rugs, size 24x36 inches, and cotton plush bath rugs, size 18x34 inches—either washable—to sell at 9c each.

Cool, Dainty Waists, 98c
—Lingerie and Marquisette blouses, drop shoulder and Raglan styles, trimmed with lace embroidery insertion and pretty frills—sizes 34 to 44.

The Latest Styles in Men's Furnishings Are Found at Desmond's

Men's Hats

The new Straws and Panamas, the latest styles in new blocks and shapes for men of every age.
$2, $2.50, $3, $4, $5 and Up

Men's Shirts

The range of patterns and colorings bespeaks of the excellent judgment of our buyer. Madras, linens, percales and silks in patterns according to your taste. Here you will find precisely the shirts you wish, priced
$1.00, $1.50, $2.00, $2.50 Up

Spring Neckwear

A handsome selection of the newest effects, as well as more conservative patterns. Tango and Polo Ties in stripes and dots included—50c, 75c, $1 and $2.

Wonderhose Guaranteed
The popular hose for men with a four months' guarantee. Can be exchanged here if it does not endure the wear.
4 pairs for $1.00

Special—Wright's Underwear
Made on Cooper Spring Needle Machine. Satin faced, reinforced crotch. Just the right weight for this time of year.
$1.00 garments 75c
$2 Suits now $1.00.

"Desmond's"
THIRD ST. AT SPRING
OPEN SATURDAY EVENING.

SACRIFICE SALE
The Piano you will need at Almost Half.
Johnston Piano & Organ Mfg. Co.
700 Sichel St., Los Angeles.

NEW HOME
"1913 ROTARY"
Sewing Machine
R. B. MOOREHEAD, Gen. Mgr.
318 West Third Street
Between Broadway and Hill
Phone F2331 Main 8690

We Are Painless Dentists
And yet there are people who go to a dentist, wait in an agony of suspense for their call to his chair, and suffer untold fear and trembling while he scrapes, grinds, and cleans and scours the teeth. It hurts! HURTS! Simply because he has not been made to appreciate to the fact that absolutely unnecessary is any pain. Dentists 444 South Broadway, Parmelee-Dohrmann Building.